Average net paid circulation of THE CHICAGO TRIBUNE October, 1924:
Daily - - - 614,869
Sunday - - 966,556

Chicago Daily Tribune

THE WORLD'S GREATEST NEWSPAPER

FINAL EDITION

VOLUME LXXXIII—NO. 274 C [REG. U. S. PAT. OFFICE: COPYRIGHT 1924 BY THE CHICAGO TRIBUNE.] FRIDAY, NOVEMBER 14, 1924.—38 PAGES THIS PAPER CONSISTS OF TWO SECTIONS—SECTION ONE. * * PRICE TWO CENTS IN CHICAGO AND SUBURBS ELSEWHERE THREE CENTS

RID CITY OF GUNMEN!—DEVER

COOLIDGE SEES U. S. DRIFTING TO FOOD SHORTAGE

Discouraged Farmer Kept in Back Seat.

Every citizen among us has a personal concern in the welfare of the farmer.

The fortunes of all of us will in the end go up or down with his.

If we ever permit our farming population to fall to the level of a mere agricultural peasantry they will carry down with them the general social and economic level.

The farmer is not only a producer; he is likewise a merchant. It does him no good to get quantity production—in fact, it may do him harm—unless he also can have scientific marketing.

CALVIN COOLIDGE.

(To the farmer educators last night.)

BY JAMES O'DONNELL BENNETT.

Washington, D. C., Nov. 13.—[Special.]—President Coolidge this evening made his first public appearance since the national election, and he signalized the occasion by pledging his administration to thoroughgoing measures of farm relief.

His hearers were 300 farmer educators, who, the President said, "are rescuing agriculture from an almost chronic status as the Cinderella of the industrial family and placing it on a higher plane of scientific accuracy and permanent prosperity," and who, he ciphered it out, represent schools owning properties worth more than a quarter billion dollars.

His Pledge to the Farmers.

This is the pledge the President made to the audience assembled at the Willard from every state in the Union:

"We are going to omit no effort to prevent a repetition of the misfortunes which in recent years have involved agriculture. We are a good deal less than a generation ahead of the time when our country will witness a reversal of its relation to world agriculture.

"I mean that in a very few years the natural increase of population and the inevitable tendency to industrialization will place us among the nations producing a deficit rather than a surplus of agricultural staples. We were fairly on the verge of that condition when the world war gave a temporary and artificial stimulation to agriculture which ultimately brought disastrous consequences."

Becoming "Short" on Calories.

The President then brought out a fact which, he said, was not generally known. It concerns our familiar friend of the diet sheet, the calories, and it is this:

"Even now we consume more calories of food in this country than we produce."

Hence he wants more sugar raised. "We do not," he said, "raise near enough sugar. Our only agricultural exports of consequence are cotton, meat, and wheat. As to the two latter it must be plain that the scales will shortly turn against us. We shall be not only an agricultural importing nation, but in the lives of many who are now among us we are likely to be one of the greatest agricultural buying nations.

Farmer's Future Secure.

"Even today, if we include our requirements in coffee, tea, sugar, and wool when we make up our balance sheet, we shall find that we already have a considerable agricultural deficit."

From those facts our farm born President thought the American farmer could take heart as to his future. "It," said the speaker, "is secure enough. But meanwhile the farmer must readjust his methods of production and marketing until he comes within sight of the day."

The government's immediate problem in relation to the farmer has been, in the President's survey of the situation, to carry the farmer through the intervening period of abnormal and war stimulated surpluses.

Sees Problem Before Nation.

"Now," he continued emphatically, "we must face the real problem of our long future."

He defined the problem thus:

"It is the problem of maintaining a prosperous, self-reliant, confident agriculture in a country preponderantly commercial and industrial. It has been attested by all experience that agriculture tends to discouragement and decadence whenever the predominant interests of the country turn to manufacture and trade. We must prevent that in America."

Then he made his audience of farmer educators, representing the sixty-eight so-called land grant colleges to which the federal government gave

(Continued on page 12, column 1.)

NEWS SUMMARY

LOCAL.

Mayor Dever announces conference with Chief Collins today to open drive on super-law terror begun by O'Banion murder. Page 1.

Permit issued for forty-five story addition to Morrison hotel, to cost $17,000,000. This will give city world's largest hotel. Page 1.

Dean O'Banion to be buried today without benefit of clergy. Page 2.

Ten thousand attend funeral of Michael Merlo, former laborer, who died head of Sicilian societies. Page 2.

William Fahy depicted as U. S. sleuth, guiding crooks, as trial opens; one witness makes Rondout loot appear nearly $3,000,000. Page 3.

Mrs. George E. Ford and Thure Lindhe disappear from Oak Park, leaving their mates to speculate on whether they left together. Page 4.

Flo Ziegfeld to build two theaters in Chicago soon at total cost of $2,350,000. Page 5.

Bankers and traction magnates fail to appear at invitation of council transportation committee. Page 9.

Blind tell of hopes to break through darkness with radio sets. Page 11.

Margaret Haley of Teachers' federation assails mayor along with trustees for action against school hour councils. Page 12.

Miss Mary McDowell asks mayor to order opening municipal lodging house for winter. Page 15.

Secretary Weeks gives tentative approval to Congressman Britten's request for permanent exhibit of world cruiser "Chicago" here. Page 19.

DOMESTIC.

Son of old and wealthy New York family weds daughter of taxicab driver. Page 1.

Congressman Hill, victor in wine court battle, says he will demand now that congress pass his 2.75 per cent beer bill. Page 3.

Revival of gang war over Looney murder fails to excite Rock Island; no talk of reprisals. Page 13.

More names of big income payers and amounts they gave to government. Page 20.

POLITICAL.

Gov. Smith arrives at French Lick "for nothing but golf," he says; other resort Democrats discuss Chicago G. O. P. plans. Page 6.

Democrats challenge Gov. Cox's right to name Butler to Lodge's post for two years; ask special election. Page 6.

WASHINGTON.

Coolidge, addressing farm college heads, says nation is drifting toward shortage of farm products, with industries crowding farmers into background. Page 1.

Senator Borah, as Lodge's successor, will watch carefully to keep U. S. out of league involvement in entering world court. Page 5.

President Coolidge declines all invitations to make speeches while visiting Chicago on Dec. 4. Page 6.

Navy orders building of fast air boat cruisers, capable of day's flight at 100 miles an hour. Page 14.

Naval figures show that since arms conference U. S. has scrapped eleven new battleships, Japan but two and Britain none. Page 16.

FOREIGN.

Danish savant employs gold in treatment of tuberculosis with success. Page 1.

Three hundred die, countless missing, as earthquakes devastate Java. Page 1.

Stresemann tells his party at opening of campaign that United States has put Germany on its feet. Page 3.

Two hundred thousand Turks deported from Thrace reported dead in winter disaster in Anatolia. Page 4.

Japan tries to get opium conference to resolve against political interference in China, arousing delegates to hostility. Page 17.

Mrs. Howard B. Peabody of Chicago leaves London after acquiring title of champion dancer with Prince of Wales. Page 18.

EDITORIALS.

Borah on Recognizing Russia; The New Jail; Crime and Punishment in Illinois; The Danes Prefer Butter. Page 8.

SPORTING.

Cozy Dolan and his attorney disappear on day of filing of suit against baseball bosses. Page 24.

French boys fear baseball is too expensive a sport for them. Page 24.

Penn eleven to play Maroons and Illini in 1925. Page 25.

Illinois and Notre Dame may be handicapped in games Saturday by slow playing fields. Page 25.

Stagg warns Maroons against overconfidence in Northwestern game; Purple coach drives squad hard. Page 25.

Sun Flag wins third of Pimlico's serial stakes. Page 26.

MARKETS.

All deliveries of wheat go to new highs; other grains also up. Page 28.

United States now in best financial position in history for trade expansion, report of federal banks shows. Page 29.

Wall street has another day of frenzied trading, with prices again climbing. Page 28.

Reports South America in market for "elves" and "fairies." Page 29.

'GOLD CURE' FOR TUBERCULOSIS IS ANNOUNCED

Danish Savant Has New Specific.

BY AHL NIELSON.

[Chicago Tribune Foreign News Service.]
[Copyright: 1924: By The Chicago Tribune.]

COPENHAGEN, Nov. 13.—A salt of gold as a cure for tuberculosis has been put forth by the Danish scientist, Prof. Holger Moellgaard. And the results are pronounced most hopeful.

Prof. Moellgaard, after months of concentrated laboratory study, has succeeded in utilizing the theories of Robert Kochs, who originally declared the value of gold in the struggle of medicine against this disease. A chemical house in Copenhagen has taken contracts for the manufacture of the Moellgaard solution, which will be known in pharmaceutics as sanocrysine.

Inventor Explains Cure.

Explained by its inventor to THE TRIBUNE, Prof. Moellgaard's system is as follows: Sanocrysine is a compound solution of gold used by injection so that the gold will not act as a metallic salt. When diffused through the veins and muscles the solution, it is claimed, kills the pthisis bacilli and a second serum used as an ingredient of sanocrysine counteracts the poison set up by the presence of dead bacilli in the patient's blood. Although reactions are quite violent, bringing high fever and attending disorders, the percentage of cures is said to be large.

If begun before the lung tissues are destroyed by disease, the new cure is said to be successful.

Prof. Moellgaard has tried the effects of his solution on living organisms over periods of fourteen days, using injections of 800 units to 2,500 units. The serum and gold solution combined have, at the end of two weeks, effected the results sought.

ANNOUNCED IN U. S.

Columbus, O., Nov. 13.—[Special.]—The discovery by a Danish bacteriologist of a chemical slayer of the tubercle bacillus was reported to the annual conference of health commissioners today by Dr. Allen W. Freeman of Johns Hopkins university.

Dr. Freeman expressed the belief that, "for the first time in medical annals, an effective weapon for frontal attack on one of man's worst enemies has at last been found."

The new chemical compound, the creation of Prof. Moellgaard of the University of Copenhagen, acts with deadly effect upon the germ of tuberculosis, Dr. Freeman said. So deadly, in fact, he explained, that it has been necessary to provide a serum to counteract the toxic shock to the system generated by the released poisons from myriads of dead bacilli.

Use Blood of Calves.

The solution used, he said the professor told him, is a double salt of gold and sodium with thio-sulphuric acid. The serum employed to prevent toxic complications is obtained from the blood of calves inoculated with dead tuberculosis germs.

It is claimed that numerous cases have already been treated in the Copenhagen hospitals, and persons in the advanced stages of the disease have been, to all appearances, cured of their affliction, Dr. Freeman said.

A supply of compound, which has been named "sanocrysine," is now on the way to America to be subjected to tests by United States public health service, Dr. Freeman announced. It will not be available for general distribution, he said, until it has been thoroughly tested in this country.

May Revolutionize Treatment.

If it is finally proved successful the new solution, he said, will revolutionize the treatment of tuberculosis. Heretofore the only weapon known to medical science has been of an indirect nature, consisting in a process of building up the body's natural combative mechanisms. Heretofore no chemical combination has been known which would kill the germ.

Barber Kills 3 Women, a Man, and Ends His Life

Memphis, Tenn., Nov. 13.—Four persons were shot and killed here tonight by Henry Weber, barber, who then committed suicide. The victims are Weber's wife, Mrs. Henry Weber, Mr. and Mrs. L. Schader, and Mrs. Thomas Alexander. The shooting occurred at the Weber home, according to the early police report, which gave no reason for the tragedy.

ABOUT THE TIME YOU BEGIN TO DESPAIR OF—

[Reg. U. S. Patent Office. Copyright: 1924: By The Chicago Tribune.]

—the morals and tendencies of modern civilization, and—

—are appalled by the staggering total of fatalities, you—

—have your faith in human nature restored by reassuring evidences like these.

300 Die, Many Missing in Java Quakes

BATAVIA, Java, Nov. 13.—[By the Associated Press.]—The island of Java has been severely shaken by earthquakes. Already 300 persons are reported killed and countless are missing.

The earth shocks extended over Wednesday and a part of today. Many native towns in the Kedu district, a central residency of Java, have been destroyed by landslides. One village completely disappeared into the river.

The shock centered in the health resort of Wonosobo, where all the buildings collapsed.

Java, in the Malay archipelago, is the seat of government for the Dutch East Indies. Created by violent seismic convulsions, it is subjected from year to year to similar disturbances, less violent, but sufficient in times past to have destroyed much life and property.

In 1919 the volcano of Kalut erupted and caused many deaths, variously estimated at from 15,000 to 50,000.

Daughter of Taxi Man Wed to Rhinelander

New York, Nov. 13.—[Special.]—Leonard Kip Rhinelander, son of Philip Rhinelander II., present head of one of the oldest of the "old" families of Manhattan, was married secretly on Oct. 14 to Miss Alice Beatrice Jones, daughter of a Pelham taxicab driver and odd job man. The couple managed to evade publicity until today.

The wedding took place in the New Rochelle city hall and was performed by Mayor Harry Scott. No members of the Rhinelander family were among those present.

Both the Rhinelander family and that of the bride maintained silence today. It was established, however, that a sister of the bride, the former Miss Emily Jones, is married to a butler employed in Pelham. His employer is Mrs. Joseph Arthur, and in her absence her housekeeper said the butler was a Negro. She explained that he had worked in the Arthur household since he was 15 and that no one there had ever questioned his Negro race.

Sister Is Chauffeur's Wife.

Another sister, formerly Grace Jones, is the wife of "Footsy" Miller, a chauffeur, whose home is next that of the Rhinelander bride's parents, Mr. and Mrs. George Jones. The Joneses occupy one of three small frame dwellings on the outskirts of New Rochelle. For the present the Leonard Kip Rhinelanders will live with the Joneses. Later they will take their own apartment in New Rochelle. Young Rhinelander is wealthy in his own right, having inherited $336,127 when he became of age.

In giving data to the Westchester county clerk, the bride said she was 23 years old, born in Pelham and that she was white. The record disclosed that both her parents were born in England. Jones' ancestors at one time lived in the West Indies.

Young Rhinelander gave his age as 22 and said he was the son of Philip Rhinelander. He gave his mother's maiden name as Adeline Kip, another of the New York families that go back to the days when the Dutch called this city New Amsterdam.

Wooed Her for Three Years.

Young Rhinelander met Miss Jones in Stamford, Conn., three years ago, and since that time has maintained a brisk correspondence with her. A grocer whose store is just a step from the Jones home told tonight of often seeing the sprucely dressed young man bearing down on the Jones home burdened with flowers or with a chocolate box tucked under his arm.

According to those who professed to know, Miss Jones spent six weeks last summer at Newport, R. I., participating in the round of social functions there. Young Rhinelander was there at the same time and was seen often in the company of the striking looking girl. She is fair, with a wealth of black hair.

Girls who attended public school with the bride described her as speaking with a decided English accent. She left the school when about 13 years old. Until five or six months ago, it was said, she had been employed in the homes of New Rochelle residents.

Denies Her Father Is Negro.

Later tonight, after Rhinelander and his bride had been found in an apartment house here, Mrs. Rhinelander indignantly denied that her father was a colored man.

"There is not a drop of Negro blood in our veins," she declared.

"This is terrible," she added, in connection with the report about her father's race. "We're happy, and we're going to be happy."

CALLS ON CHIEF TO RE-ESTABLISH REIGN OF LAW

'Kill at Sight' Edict Expected Today.

Mayor Dever, challenged by the crimes and boasts of gunmen, announced yesterday that he will show them that law and order must prevail in Chicago. The gangsters are to be disarmed and jailed or driven out of town, he declared. Every one of the city's 5,000 policemen will be thrown into the fight and public opinion is counted upon to spur municipal and state court judges into coöperation.

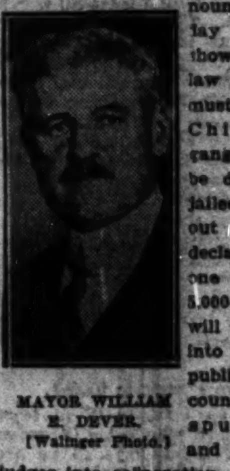

MAYOR WILLIAM E. DEVER.
[Walinger Photo.]

A renewal of the police order to "shoot to kill" any known gangster who moves to resist arrest or questioning, which proved effective in a similar campaign several years ago, is expected to result from a conference between the mayor and Chief of Police Collins this morning.

Roused by O'Banion Case.

The shooting of Dean O'Banion in his North State street flower shop and the challenge from O'Banion's friend Altiere to the killers to "shoot it out, anytime, anywhere," have roused the mayor to an effort to smash the gun toters as he did beer and booze runners and cheating soft drink parlors a year ago. The crime events of this week followed upon a considerable list of gang murders in recent months.

The mayor was angered by reports that spectators at the O'Banion inquest held in the Chicago avenue police station were terrorized by O'Banion's friends with bulging hip pockets and bold threats. He was astonished when told by police that the dead man's clothes disclosed special pockets for his ever ready trio of guns. And the mayor was disturbed by rumors that the gangster's career had political ramifications.

"The situation is becoming intolerable," the mayor declared. "It is time to decide which element in Chicago is going to control. It should be determined whether organized outlaws shall continue to shoot and rob with impunity, or whether decency and order will prevail. There can be no question as to the outcome in favor of law and its strict enforcement.

Amazed by Boldness.

"On one day we have the alleged 'king' of our underworld shot down in daylight in his place of business as the result of a deliberate and minutely organized assassins' plot.

"And the next day we have the chief man Friday of the 'king,' this fellow Louis Altiere, openly boasting of the nimbleness of his trigger finger and the number of guns he's carrying, and daring the slayers of his chief to do battle with him in the public streets.

"You would think such fellows have totally forgotten there is such a thing as a police force in Chicago, maintained by the people for the purpose of running down and punishing the guilty. They appear to think they alone are the executors of the law; that when one of their number is slain the proper thing to do is to stalk somebody else and shoot him down likewise, in defiance of law, order, and society.

"The question is: Are we still abiding by the code of the dark ages, or is Chicago a unit of an American commonwealth?"

Plans Search on Sight.

Arrests whenever occasion warrants will drive the gangsters into respectability, or cells, or out of town, the mayor holds. As a result he will tell Chief Collins this morning that known gunmen are to be searched for weapons whenever seen and arrested as often as they are found armed.

Municipal court judges before whom the men will be brought will be urged to impose the maximum penalty of a $200 fine upon first offenders in gun toting and to hold others to the grand jury for violation of the Sadler act. This law provides prison sentences for convicted felons found carrying arms.

State court judges will be asked to join city officials in the drive against gangsters by refusing to issue writs of habeas corpus in their behalf until police have had ample time to investigate possible connection with recent crimes. The ease with which criminals secure freedom by the habeas corpus route has thwarted the police department's attempts to cope with gun toters as much as has the [illegible]

KELLOGG MAY LEAVE LONDON IN THE SPRING

Washington, D. C., Nov. 13.—[Special.]—It is reported here today that Frank B. Kellogg will retire from his post as ambassador to Great Britain with the beginning of President Coolidge's new term.

The report, however, could not be confirmed. It was understood when Mr. Kellogg was appointed that he intended to serve only for a short time and would retire next spring. He is not physically strong.

Last summer during the Dawes plan negotiations Mr. Kellogg served as the representative of the American government and brought the representatives of other governments around to renewed consideration of the subject when the conference was on the verge of dissolution. European statesmen at the time gave Mr. Kellogg much credit for the results of the conference.

Coolidge Thanks Woman, 100, for Giving Him Vote

Ottawa, Ill., Nov. 13.—[Special.]—A letter from President Coolidge was received today by Mrs. Celia Hayer of Seneca, 101 years old, thanking her for her support in the election. The letter said:

"My dear Mrs. Hayer: Your friend, George W. Stephens, has written me that on election day, although 101 years old, you went out and cast your vote and I want to write and congratulate you and thank you for your support. I hope you will have the privilege of performing this civic duty a good many more times.

Very truly yours,
"CALVIN COOLIDGE."

"HOME" by Maryse Rutledge

Now was the time if he wanted to. Time to stay and fight it out. That dreadful color was in his cheeks again, and the big purple veins were throbbing. And he had no answer.

Read this intensely dramatic Blue Ribbon story in Sunday's Tribune

Want Ad Index Page 31

45 STORY HOTEL TO BE BUILT HERE

World's Biggest Will Cost $17,000,000.

BY AL CHASE.

(Picture on back page.)

With the taking out of a building permit yesterday for a $17,000,000 forty-five story addition to the Morrison hotel, Chicago is assured the largest and tallest hotel in the world. The annex will climb cloudward 506 feet and will have 850 rooms.

HARRY C. MOIR.

When this is completed another huge addition is planned on the site of the Hartford building, which will bring the total number of rooms up to 3,400. This will be approximately a thousand more than the Pennsylvania in New York, now the world's largest.

Wreckers will begin at once tearing down the old structure just south of the present Morrison, on Clark street, and Holabird & Roche, architects, state the annex will be ready for guests by Dec. 1925.

Moir to Live on Top.

On the roof of the forty-fifth floor of the tower will be a ten room steel and concrete bungalow to be occupied by Mr. and Mrs. Harry C. Moir. Mr. Moir is president and general manager of the Morrison hotel. It is claimed these will be the highest living quarters in the world.

It is understood that soon after this section is completed, the Hartford building and the building west of it will be wrecked and the last unit of the great hotel will be erected. This section will have 1,500 rooms and will contain a twin 506 foot tower. The present hotel has 1,050 rooms.

Entire Floor for Women.

The new Clark street section will have an entire floor for the exclusive use of women guests under the supervision of a woman manager. It'll have a library and reception room, beauty rooms, etc.

According to "Chick" Evans, of A. C. Allyn & Co., who have underwritten a $12,000,000 bond issue, the new section will cost $14,000,000 and the furnishings $3,000,000 more.

DIAMOND, WIFE SLAYER, GOES TO DEATH IN CHAIR

Michigan City, Ind., Nov. 14.—Harry Diamond, 26, convicted of the murder of his wife, went to his death in the electric chair in the Michigan City penitentiary at 12:01 o'clock this morning. He was dead six minutes after the current was turned on. He protested his innocence to the end, his last words just before being strapped to the chair being: "You men are more guilty of murder than I." In a letter to his mother earlier in the evening, it was said, he wrote that he did not fear the chair, but regretted the shame he was bringing on her.

Diamond was convicted of shooting his elderly wife to death near Gary, Ind., last February. At first he denied the slaying, but later said it was done in the throes of an epileptic fit. Throughout the evening preceding his execution he was in good spirits and laughed and joked with the guards. Shortly after 11 o'clock he said: "Pretty soon I get my first electric treatment. I hope it will be a good one."

Crowds thronged the streets until after the electrocution, the first in Indiana, took place. A flash from the prison told them of Diamond's death.

THE WEATHER

FRIDAY, NOVEMBER 14, 1924.

Sunrise, 6:30 a. m. Sunset, 4:30 p. m. Moon rises at 7:05 p. m. Mars is the evening and Venus the morning star.

Chicago and vicinity—Fair and slightly colder Friday; Saturday fair, with rising temperature; light variable winds Friday, shifting to fresh southerly Saturday.

Illinois—Fair Friday, slightly colder east portion; Saturday fair and warmer in north and west portions.

TRIBUNE BAROMETER.

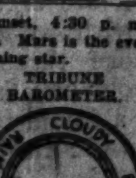

TEMPERATURES IN CHICAGO

MAXIMUM, 10 A. M. 46
MINIMUM, 3 A. M. 37

3 a. m....45	Noon 46	8 p. m....43
4 a. m....44	1 p. m....45	9 p. m....41
5 a. m....45	2 p. m....45	Unofficial—
6 a. m....45	3 p. m....45	10 p. m....40
7 a. m....46	4 p. m....45	11 p. m....40
8 a. m....45	5 p. m....45	Midnight ..39
9 a. m....46	6 p. m....45	1 a. m....38
10 a. m....46	7 p. m....45	2 a. m....37
11 a. m....46		

Mean temperature for 24 hours to 7 o'clock last night, 46; normal for the day, 42; deficiency since Jan. 1, 423 degrees.

Barometer: 7 a. m., 30.35; 7 p. m., 30.17.

Precipitation for 24 hours ending at 7 p. m., 0.02 of an inch. Excess since Jan. 1, 2.08 inches.

Highest wind velocity, 23 miles an hour from the southeast at 10:55 a. m.

[Official weather table on page 27.]

ency exhibited toward old offenders by judges who continue to recognize as valid the gun toting permits issued for a fee by country justices of the peace, the mayor was told.

When Chief of Detectives Michael Hughes accepted the invitation to attend a banquet at the Webster hotel, given two weeks ago in honor of Jerry O'Connor, secretary of the Theater Janitors' union, he was told that County Clerk Robert M. Sweitzer was to be toastmaster and Col. A. A. Sprague, commissioner of public works, the principal speaker, Chief Collins will tell the mayor this morning.

Hughes Framed, He Says.

The mayor demanded an investigation of reports that Chief Hughes as well as half a dozen police lieutenants were participants in a demonstration for O'Banion when the latter was presented on that occasion with a diamond studded platinum watch by his admirers. O'Banion's crowd, it appears, converted the O'Connor celebration to one for their leader to the discomfiture of many who attended.

"As soon as he entered the banquet hall and recognized a number of characters whom he had thrown into the detective bureau basement a half dozen times Chief Hughes knew he had been 'framed,'" Chief Collins said. "He withdrew almost at once. As for the other policemen, I am continuing my investigation. If it appears that they took part in any way in the celebration for O'Banion, either by contributing to a fund to purchase the watch or by sitting complacently through the presentation, they will be called to a strict accounting."

O'BANION QUIZ FIZZLES

Sole hope of ever clearing the mystery surrounding the murder of Dean O'Banion rests now on the possibility that some one may confess some day or inadvertently drop a remark that will reveal the identity of the murderers, Chief of Detectives Michael Hughes admitted last night.

"We have run down a thousand and one clews, only to find them all worthless," he said. "The present total of our knowledge is literally nothing. The silence of organized gangland so far has proved impregnable. The more we run around the more we are convinced we are wasting our time.

"But I have hopes that some day somebody who knows is going to squeal—consciously or unconsciously. And my chief reason for hoping and even predicting this is the simple reason that so many were in on that murder that it seems incredible that somebody connected with it won't some day give something away. And when a little leak comes—if it ever does—we'll speedily clear this whole thing up.

May Free Portugais Today.

"You see, as I figure it, at least eleven men know who killed O'Banion and why. If the reports to us are correct there were eight cars parked around Dean's place in addition to the one carrying the three actual killers. Now, with so many in on a thing of that kind it stands to reason somebody is going to drop something—intentionally or unintentionally—sooner or later."

Harry Portugais, 1356 Newberry avenue, and his 23 year old son, Jules, who were taken into custody and questioned for several hours yesterday, were released last night. Portugais owns a Jewett car which closely answered the description of the machine used by O'Banion's slayers.

Mrs. Dean O'Banion's sedan disappeared from in front of her home last night. Police were notified and Lieut. Charles Eagan of the detective bureau recovered it a half block south at Brompton avenue. The car had been locked and the thief had abandoned it.

Mrs. Harding's Condition Reported "Not So Well"

Marion, O., Nov. 13.—The condition of Mrs. Florence Kling Harding, who is critically ill at White Oaks farm here, was reported tonight by her physician, Dr. Carl W. Sawyer, as unchanged. Her condition this morning was reported as "not so well" following a "very restless and painful night." Tonight's brief bulletin read: "Mrs. Harding's condition remains practically the same as this morning."

MAYOR TO SPEAK TONIGHT.

"Chicago and Its Municipal Problems" will be the subject of an address by Mayor Dever before the Austin High school Parent-Teachers association in the school auditorium tonight.

Making Good

We promised at the inception of this strictly cash store that you would purchase here the better grade of garments for less—thousands of discriminating women will tell you that we have kept our word.

Very Lately Designed

Coats 89.50

This smart model of Kashmana cloth luxuriously trimmed with fine muskrat is representative of this store's outstanding values at 89.50.

Excellent coats at 59.50 69.50 79.50

Johnson & Harwood
37 South Wabash
3d Floor, N. E. Corner Monroe

Chicago Daily Tribune
THE WORLD'S GREATEST NEWSPAPER

Vol. LXXXIII. Friday, Nov. 14. No. 274.

Published daily at No. 7 South Dearborn street, Chicago, Illinois.

Mail subscriptions—Price in Ill. outside of Chicago, Ind., Iowa, Mich., and Wis.—Daily with Sunday, one year, $12.50.

MAIL SUBSCRIPTION PRICE.

Zones 3 and 4 in states other than Ill., Ind., Iowa, Mich., and Wis.—Daily, $7.50 per year. Zones 5 to 8 inclusive—Canada, Mexico, and foreign—Daily, $12.00 per year.

Entered as second class matter, June 8, 1903

BURY O'BANION WITHOUT BENEFIT OF CLERGY TODAY

Mountains of Flowers, but No Blessing.

Dean O'Banion will be buried this morning, without the blessing of the church, it was understood last night. It was admitted by friends that, though every effort has been made to have his funeral services conducted in some church, this will not be done. The funeral, it is understood, was delayed by the efforts of his friends to secure a Christian burial.

Having been convicted of no murders and not dying a suicide, it was said, he will not be barred from burial in Mount Carmel cemetery, where he owned a large lot. On this lot John Sheehy, the gangster killed last December in a brawl at the Rendesvous café, already rests. There O'Banion, when he bought the lot for Sheehy's burial, intended burying other friends who might die without making plans for their own burial.

A Six Piece Orchestra.

So crowded with baskets of flowers and mammoth floral pieces is the undertaker's chapel at 708 North Wells street, where O'Banion's body for two days has lain in state, that the services to be conducted before the body is taken to Mt. Carmel will be held in a smaller rear chapel. Only the closest friends and relatives will attend.

There is to be a six piece orchestra. Who will conduct the services had not been decided last night.

O'Banion belonged to no fraternal order which might be called upon to hold the ceremony. Flowers there are by the truckload, and music there will be, but the funeral will be only such as his friends devise.

2,000 American Beauties.

Late yesterday the flowers for O'Banion began to arrive at the Sbarbaro chapel. So many came that wreaths and baskets were stored in back rooms after the walls of the golden lighted little room with its stained windows were lined, and only an aisle was left down the middle of the room.

A heart of 2,000 American beauty buds, standing eight feet high and bearing the word "Husband," was the most striking. There was a huge wreath from the teamsters' unions. A basket of roses bore the card of Al "Scar Face" Brown, and another sunburst of chrysanthemums, flowing from a basket, was from David Jerus.

O'Banion loved baskets of flowers, so the whole output of the shop which he owned jointly with William Schofield, will be turned over for his glory today. More spectacle will be added by a blanket of roses, orchids, and lilies, ten by seven feet, which thirty workmen made yesterday for "His Pals" at the Schofield shop. It will cover the grave.

There are two "broken pillars" from "Max's Boys" and "His Pals" and a huge arch, from which swing white doves, from "The Friars."

According to last night's plans O'Banion's funeral will be held at 9:30 a. m. at the Sbarbaro chapel and burial will follow soon after 10 at Mount Carmel cemetery.

JAPS AN AIR PERIL, COREAN EDITOR TELLS EVANSTON ROTARIANS

N. Y. PARK.

N. Y. Park, editor of a liberal paper in Seoul, Corea, said at a meeting of the Evanston Rotary club yesterday that while Japan had cut down her naval appropriations in accordance with the disarmament pact by $9,000,000, she did not mention what she had done with the money thus saved.

"It was not reported by Japan," said Mr. Park, "that she created twelve divisions of aircraft with that fund. Since the disarmament conference Japan has built more vessels of war than any other nation in the world. It is the policy of Japan to gain military supremacy.

"Since the American Japanese exclusion act has been passed five Japanese have committed hara-kiri in protest. Japan will not forget. However, there is a democratic element in Japan, and it is America's duty to help foster this democratic spirit."

Mr. Mikado, You Take Care; U. S. S. Borie Is Over There

[Chicago Tribune Foreign News Service.]

MANILA, Nov. 13.—The U. S. S. Borie, destroyer No. 215, today broke the world's record in torpedo practice by making four direct hits with torpedoes 12,000 yards off Corregidor, according to unofficial information from the 38th destroyer division.

TEN THOUSAND AT FUNERAL OF MICHAEL MERLO

(Pictures on back page.)

Ten thousand mourners, many of them prominent in city and civic affairs, paid tribute yesterday to Mike Merlo, head of the Unione Siciliana, who died Sunday night.

One thousand automobiles, more than twenty of them used exclusively for carrying floral pieces, were in the procession through the loop and held traffic blocked for more than an hour.

Body Placed in Vault.

The cortége started from the Merlo residence, 433 Diversey parkway, proceeded to St. Clement's church, then, after the services, drove slowly past the family home again, and proceeded downtown. At Randolph street the procession turned west and after the loop had been left behind the automobiles drove swiftly to Mount Carmel, where the body was put in a vault.

Aldermen, judges, police officers, Italian bankers, banana venders, balloon makers pushed their way into the home on Diversey parkway. Floral tributes overflowed the home, spread petals on the lawn, and were banked against the house.

At the church Schumann's "Traümerei" was played, and Mgr. Rempe preached a funeral sermon.

Praises Merlo's Kindness.

"His gentle kindness made him loved by all his people," he said. The crowds gave the truth to his words.

The funeral was arranged by Alphonse Caponi and Carmon Vacca, who had been close friends of Merlo.

Mr. Merlo died Sunday night from an ailment that followed a gland operation on his neck a year ago. Thirty years ago Mike Merlo was a laborer. At the time of his death he was the most powerful Italian in Chicago. He was a commission broker, a real estate dealer, had a large personal fortune, and was the head of ten different business concerns.

RAIDERS SEEK MORE OF STAMP CASE SUSPECTS

Federal agents in a dozen cities yesterday searched suspected headquarters of the $10,000,000 savings stamp counterfeiting gang in renewed efforts to find where the plates were made and the spurious stamps printed.

Meanwhile Ben Newmark, assistant state fire marshal, who was arrested Tuesday, is free, having obtained his release on $5,000 bond on Wednesday after an uncomfortable day in jail. The federal authorities say Newmark is a leader of the counterfeiting gang.

Thirteen persons have been arrested in the case, and operatives are expecting confessions each day. The thirteen will be brought to an early trial.

THE FINAL TREATment!

All the cavities are filled . . . no more aches or pains . . . !
So he treats her to DeMet's!
You folks with perfect teeth should be thankful you can enjoy these delicious DeMet's Candies!

De Met's Candies Are Fresh Every Hour!

Ever try De Met's full cream caramels? Golly, but they're good! Made in flavors of vanilla, chocolate or licorice . . . plain or filled with walnuts or Brazil nuts. And those three layer caramels just melt in your mouth. Buy a pound today and try a round tonight. De Met's caramels are 65c the pound.

De Met's candy is 65c, 80c and $1.50 the pound . . . pound, two or five pound boxes . . . fresh every hour because it's made in De Met's own sanitary kitchens.

De Met's
CANDIES
5 WEST RANDOLPH STREET
Between State and Dearborn Streets

114 SOUTH STATE ST. Between Adams and Monroe Sts.
64 EAST WASHINGTON ST. Between Michigan and Wabash Ave.
11 WEST MADISON Between State and Dearborn Sts.
51 WEST MADISON Between Dearborn and Clark Sts.

Of Black Silk . . . very beautifully embroidered.

The VOGUE *in* HAND BAGS
from the Avenue's Unusual Gift Store!

New arrivals in beautiful bags for the holiday season are here! They are the correct designs for wear with ultra-fashionable attire.

It is suggested that you make selections now . . . not only is the choice of bags complete . . . but values now are especially attractive to induce early holiday shopping.

Every new and distinctive design is featured . . . a visit of inspection will prove how ideally this store is equipped to serve you in your holiday selections.

$7.50 $15 $25

Charge Accounts *Mail Orders Filled*

Hartmann Trunk Co
14 NORTH MICHIGAN AVENUE
Between Madison and Washington Streets—Next to "Stop and Shop"

A tailleur bag of leather with contrasting stripes.

Foster Shoes and Hosiery
For Women and Children

A Foster Pump for Afternoons

There is a distinctive "Foster Shoe" for every Occasion

F. E. Foster & Company
115 North Wabash Avenue, Chicago
The Foster Shop in the Drake Hotel, Chicago
Orrington and Church Streets, Evanston
Baltimore and 11th Streets, Kansas City

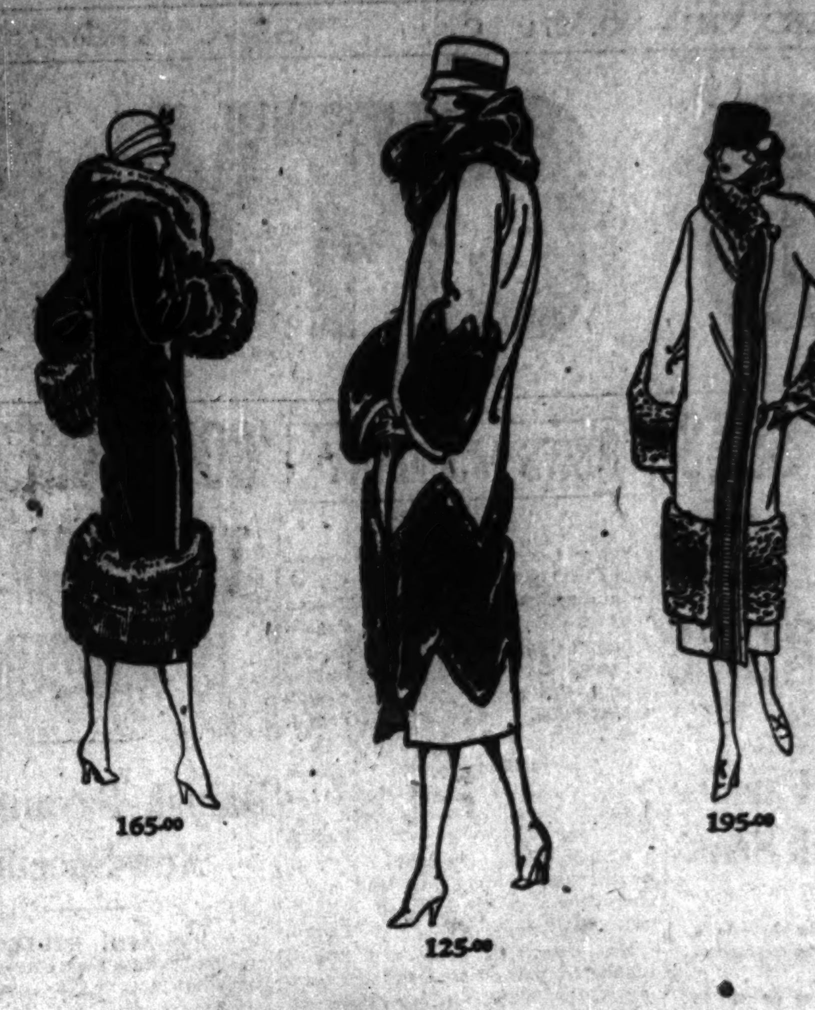

165.00 125.00 195.00

Three Shayne groups of Elaborately Fur trimmed Cloth Coats

Specially priced, beginning today—

125.00 165.00 195.00

Distinctive styled coats in the new Kasha, Fawnskin and other materials, effectively trimmed with Fox, Raccoon, Lynx, Wolf and other modish furs.

These three specially featured groups offer exceptional advantages to the woman seeking a coat of the highest type.

JOHN T. SHAYNE & CO.
Michigan at Randolph

Pearl Necklaces, Pearls, Diamonds,

87 Years of Confidence

C. D. PEACOCK
State and Adams Streets

DEPICTS FAHY AS SLEUTH-CROOK AS TRIAL OPENS

Rondout Mail Loot May Be $3,000,000.

BY DONALD EWING.

Trial of the defendants in the "greatest of all" mail robberies—the $2,000,000 Rondout, Ill., holdup—got underway yesterday. It started with a series of clashes between attorneys, testimony from low paid bank tellers and Negro clerks who casually told of handling millions of dollars. There were repeated indications of brilliant fireworks to come ere the verdict is given.

WILLIAM FAHY.

According to one witness, the loot was nearer $3,000,000 than $2,000,000, which has been the government estimate.

In only thirteen minutes of opening argument, John Byrne, government attorney, told the story of the robbery as the government will try to prove it. He pictured William Fahy, formal postal inspector as an arch criminal, plotting not only this robbery, but preparing for many others to come.

Jimmy Murray, west side politician, Mr. Byrne described as the go-between—the plans going from Fahy to Murray, to the four Newton brothers, Herbert Halliday, and Brent Glasscock.

Six Who Did the Job.

The latter six were the gunmen who pulled their gats, threw gas bombs and loaded sacks of registered mail into waiting automobiles at Rondout after stopping Chicago, Milwaukee and St. Paul train No. 57 the night of June 12. The most carefully planned robbery in history, Mr. Byrne pictured it—sure to succeed, if Willie Newton hadn't left his post and been shot by one of his own pals.

In less than seven minutes, however, Robert Milroy, former United States attorney and now Fahy's counsel, countered with a picture of Fahy as master detective rather than master criminal, actually trying to solve the Rondout robbery rather than abet it.

While the spectators still were adjusting themselves for expected long opening arguments Ben Short suddenly announced that the defense waived further opening argument, the government said it had no more to say—just then—and the first witness was sworn in.

Thirteen in all testified—mostly government clerks from Washington and railway mail clerks who traced packages of bonds in the robbery—for the government first had to establish to the jury that there had been a robbery. Then it sought to establish just what was stolen—and it will continue this today.

One of Accused Sleeps.

As $500,000 bond shipments were being told of, as a clerk insisted that one package contained $1,250,000 in cold cash, though the government was trying to prove it held only $15,000, James Murray, defendant, facing possible total sentences of 160 years in prison, slept. He dozed away in a seemingly complete lack of interest.

At Murray's side, Fahy, nervous as the jury was picked, became calm and casually jotted down notes of the testimony. Walter McComb, third defendant, sat motionless and, perhaps, emotionless. The six who confessed their guilt were not permitted in the courtroom. They are expected to testify for the government, as is Fahy for himself.

Tells of Shipping $500,000.

The first witness was H. A. O'Dwyer, treasury clerk in Washington, who told of wrapping and sealing $500,000 in Liberty bonds for the Minneapolis Federal Reserve bank on June 11, 1924. It was pouch No. D-2988 with rotary lock No. 80. Every time a rotary lock is opened, he explains, it registers, so the government always can tell whether a pouch is opened en route.

From O'Dwyer's hands it went through the hands of five others until it reached Ulysses R. Brown, Negro postal clerk in Washington, who affects light striped vests and high linen collars. Each person handling the pouch had to sign vouchers and inspect the lock, for it is with the maze of red tape, vouchers, and receipts that the government seeks to keep unlawful hands from its mail.

Brown passed it on to Samuel Pleasant, another Negro clerk, who put it on the train in Washington. Henry Montgomery, 4644 North Paulina street, Chicago, and Albert C. Mayer of Lyons, O., brought it into Chicago, and John D. Busey, 2309 West Monroe street, Chicago, transfer agent, took it from them to the Minneapolis train.

Still Another Package.

Here the government switched to another shipment presumably among the loot. Carl A. Frieberg, 3141 Wellington avenue, teller in the Chicago Federal Reserve bank, kept all present on their toes as he talked of handling millions in cash.

"Do you remember registered package No. 973671?" asked Mr. Byrne.

"Yes, sir. I wrapped and sealed it in the bank."

"What did it contain?"

"Five thousand $50 bills and ten thousand $100 bills," the witness said. He told of other packages, two each containing $8,000 in $1 bills, and so on. He frankly admitted that he didn't remember the packages themselves—millions seemed nothing to him—but he read from the records—receipts, vouchers, and such.

Loot May Be $3,000,000.

On cross-examination George Gunther, counsel with Ben Short for Murray, referred to the "ten thousand $100 bills."

"You mean $10,000 in $100 bills," broke in Edwin Weisl, special government prosecutor.

"He said ten thousand $100 bills," insisted Mr. Gunther. After a recheck of the papers Frieberg said Gunther had heard him aright. If that story is true the robbery loot was about $3,000,000.

Mr. Byrne in his opening statement declared:

"Fahy, as inspector, watched this train a week ahead. He learned the number of guards, their location, and the shipments it generally carried. He told Murray and Murray told the rest. He planned to have many other robberies committ d if this one was successful."

CHANGING REPARATIONS' BOSSES

Owen Young (at the left), who has been at the head of the reparations commission in Germany, turns over his duties to Seymour Parker Gilbert, who recently was appointed permanent head of the commission. The photo was taken in Berlin. [United News Photo.]

GERMAN LEADER THANKS U. S. FOR MUCH AID IN 1924

Skies Clearing of Despair.

BY GEORGE SELDES.

[Chicago Tribune Foreign News Service.]
[Copyright: 1924: By The Chicago Tribune.]

BERLIN, Nov. 13.—In a speech at the opening of the People's party election campaign Foreign Minister Stresemann said that the last year had witnessed a resurrection of Germany—that the year began in doubt and despair, but Germany is now a restored nation. He announced that Germany at present is negotiating trade treaties with France, England, Belgium, Switzerland, Turkey, and Japan, and is awaiting the signature of Spain and America, and already has Russia's. Thus, Germany within a year is revivified.

The address dealt entirely with Germany's foreign policies, internal politics being left for public addresses. A considerable portion of the speech was devoted to thanking America for its disinterested aid in the Dawes plan, putting through a loan, and reception of the Zeppelin, ZR-3.

Looks to America.

"The fulfillment of all the clauses of the London agreement so far justifies me in believing the fulfillment will continue," Herr Stresemann said. "The American influence in the London conference has proved itself beneficial. When the material fulfillment of the Dawes plan was necessary, America oversubscribed our loan. The brave Zeppelin feat has reinforced the conviction that America and Germany are destined to participate in a peaceful solution of the problems of the world."

Herr Stresemann urged America to give up its selfish demands for high protection and let foreign goods enter the same as Germany is requesting favored nation treatment from other countries.

"But there is no fear of German goods swamping the world markets," he said. "A comparison of international trade statistics shows that the other nations have regained 80 per cent of their pre-war trade, while Germany has regained only 40 per cent."

Franco-German Unity.

Herr Stresemann hinted that France and Germany will coöperate in the exploitation of Russia the same as before the war. This coöperation, he believed, would ease the tension on the west front, and, therefore, the Franco-Russian treaty pleased Germany. In other words, Herr Stresemann revived the old continental idea and left it to France to take the next step regarding relations with Russia.

Concerning Germany's entry in the league of nations, Herr Stresemann admitted that few nations had replied to Germany's ten point query letter, and the replies were satisfactory, "showing that the other nations do not understand Germany's position."

Japs Make Yanks Pay More for Visas than Anyone Else

[Chicago Tribune Foreign News Service.]

TOKIO, Nov. 13.—American citizens are now forced to pay considerably more for a passport vise to this country than the nationals of any other nation. The regulations provide that Americans must pay $10; Germans, $7.50; French, $5; Mexicans, $1.50, and all others, $2.

HILL, WET VICTOR, TO DEMAND U. S. PASS BEER BILL

Modify the Volstead Act, Congress to Be Told.

Baltimore, Md., Nov. 13.—Representative John Philip Hill of Baltimore, who today was acquitted of charges of violations of the prohibition law, by a jury in the United States court, declared after the verdict that the finding gave him an opportunity to go before congress and demand modification of the Volstead act, and the passage of his 2.75 per cent beer bill on the grounds that the Volstead act, in its present form, discriminates and is unfair.

The indictment against Col. Hill accused him of the illegal manufacture and possession of wine and cider and maintaining a nuisance in his home. The latter charge was dismissed at the direction of Judge Morris A. Soper on the ground of insufficient evidence.

Prosecutor Is Silent.

United States Attorney Amos W. W. Woodcock, who conducted the prosecution, refused to comment on the verdict and said the case was ended so far as he was concerned.

The jury which took the Hill case yesterday afternoon wrestled with it in the jury room for seventeen hours. The long battle, it was related by one of the jurors, was caused by two jurors who held out for a verdict of guilty. One of them gave in at 1 a. m. and joined the majority.

Cite Scriptures to Holdout.

All eleven then set to work to convince the one holding out. They cited scripture to prove their point. The juror, however, declared that he could not countenance such a "flagrant violation of the law."

The gray light of the early morning was streaming through the windows over the tired jurymen when the holdout finally surrendered.

MEANS "LOCAL OPTION"

[BY A STAFF CORRESPONDENT.]

Washington, D. C., Nov. 13.—[Special.]—In the maze of conflicting statements issued here today on the status of liquor enforcement as a result of the acquittal of Representative John Philip Hill of Baltimore, on a charge of manufacturing intoxicating cider and fruit juices, one fact stands out prominently.

In the future the wines and fruit juices of each community will have the amount of alcohol that the majority of its citizens want. In other words, wet communities will have plenty of home wines and fruit juices with a nonintoxicating kick of from 2 to 11 per cent, while dry communities will hold nature down to one-half of 1 per cent alcohol or less.

Haynes Admits Beating.

While not making a direct statement that the question of alcoholic content was up to each community, Prohibition Commissioner Haynes admitted that he could not fight the decision of the jury as there is no appeal possible. All he could do when a jury freed a man, he said, would be to rearrest him if he committed a similar offense.

In a statement issued immediately after the jury brought in the verdict Mr. Haynes said:

"It is not my purpose to criticize the jury and I make no comment other than to say that there are many sections of the country where the verdict of the jury would have been just to the contrary, even in the case of the manufacture and possession of liquors of a much less per cent of alcoholic content.

Believes Juices Intoxicating.

"I am told that fruit juices of the alcoholic strength of that admitted to have been made by Hill are, in fact, intoxicating and this unit will take notice of all such cases hereafter and the law enforcement will proceed as before."

Interpreted, Mr. Haynes said this statement meant that if Mr. Hill again manufactured or possessed cider or fruit juices of an alcoholic content that resulted in his first arrest, he would instruct his field officers to take the representative again into custody.

Capt. W. H. Stayton, executive head of the Association Against the Prohibition Amendment, sees the decision as "a clean cut victory for the liberals."

"It is now palpable beyond contradiction that all the ambiguities found in the Volstead act were purposeful," he said. "The real truth is that the creators and defenders of the drastic provisions of the Volstead act have been proved the arrant hypocrites that they are. When the farmer vote was in question their high moral sentiments made way for inexpediency. As now written the Volstead act is class legislation."

Volstead Shrugs.

Granite Falls, Minn., Nov. 13.—The opinion of Judge Morris A. Soper of Baltimore that fruit juices may be made for home consumption regardless of the alcoholic content is "old stuff," Andrew J. Volstead, father of the prohibition act, declared here today. Judge Hand held the same opinion in New York a long time ago, according to Mr. Volstead.

A Starr Best

Winter Clothes from The Children's Store

Ages 6 to 10

Guimpe Dress

$12.75

Made of navy blue French serge, attractively hand embroidered. Separate blouse of white English broadcloth.

Ages 3 to 6

$25.00

Includes Coat, Hat and Leggings

Made of all wool cheviot in colors green, French blue and cinnamon brown, neatly trimmed with fur.

Naturally You Can Best Buy Everything That Children Wear at the Children's Store

A Starr Best
Randolph at Wabash

READY-TO-WEAR GARMENTS TAILORED IN THE RIGHT WAY

Tailored Woman Coat of black Kashmono; with large squirrel or beaver collar and cuffs of selected skins; full silk lined, $125.00. Without fur cuffs, price

$98.50

The Tailored Woman
750 N. Michigan Ave.
at the Tower

It is possible to find a large collection of Coats in any of a number of shops; but what is decidedly more difficult to find is a collection from which the unworthy in style, fabric and workmanship has been rigidly excluded. The Tailored Woman has assembled such a collection.

SWEATERS · BLOUSES · SKIRTS · COATS
COSTUME SUITS · FROCKS · GOWNS
TAILORED SUITS
SPORT CLOTHES

The New York and Chicago Shops of The TAILORED WOMAN, Inc.
Show the Latest Modes Simultaneously

REAL ESTATE INVESTORS!

IMPROVED LOTS $395

Located on West Side near steam and street car transportation and within walking distance of Elevated.

UNUSUAL BARGAINS

No other place in Chicago or surrounding territory can lots be bought at this price. I have 20 lots I will sell on easy terms for $395 which are easily worth $800. This is a wonderful opportunity, but do not answer unless you are a buyer of two or more lots. Sidewalk in and paid for. No brokers.

Address A L 347, Tribune
Without obligation, please furnish me with full particulars of your $395 Improved Lots.

Name ______

Address ______

T-11-14

Subscribe for The Tribune

Calumet 3800
(NOV. 17 TO 23)
Third Annual CHICAGO RADIO SHOW
"A VERITABLE RADIO WORLD'S FAIR"
OPENS TUESDAY
COLISEUM
NOV. 18 TO 23 INCLUSIVE
ADMISSION 50¢
1 P.M. TO 11 P.M. DAILY

Largest Exclusive Distributors of Men's Furnishings in Chicago

Double-barreled Satisfaction in Allen A Underwear!

First of all you get FIT as you always fancied fit should be in your winter underwear. Plenty of *elbow room* . . . lots of ease . . . no tight seams . . . *it hugs the body perfectly.*

Plus fit you get SERVICE. Back it comes from the laundry . . . just the same in shape and shade as the day it was made. *The spring needle knit assures its wearing satisfaction.*

$1.75 to $6.50

Money Cheerfully Refunded.

A complete line of Allen A Knitted Union Suits in Fall and Winter Weights in All Bedford Stores

BEDFORD SHIRT CO
H. JOSELIT, President

State & Jackson
84-86 W. Madison
352-354 S. State

41 W. Adams
Randolph & Dearborn
24-26 E. Adams

20 E. Monroe
Clark & Van Buren
10-12 S. Dearborn

Bedford Stores Are Open Saturday Evenings

"Made ye olde-tyme way & enjoy'd ye nation over since this centurie began"

TEMPT thy "candy hunger" without restraint, for in each of our shoppes are more than eighty varieties from which you may choose the candie that accords with thy every mood.

Elis Sheetz
Martha Washington Candies
70¢ pound

Ye Main Shoppe & Kitchen
3823 Broadway (Between Grace & Sheridan)

The Old Reliable Pepto-Mangan

Thousands and thousands of people owe their health to the strengthening properties of Gude's Pepto-Mangan. A standard remedy for 32 years. Prescribed by physicians for anemia, weakness, loss of energy and ambition. The results it brings are amazing.

This old, reliable, tested preparation supplies the iron and manganese that the blood has lost, and thus rebuilds run-down bodies, brings back the rosy flush of health and restores vim and vitality by helping Nature. Proved over and over again in the most stubborn cases. For the whole family—men, women and children. Eight out of ten people would benefit by taking it today.

Bring Back Perfect Glowing Health with Gude's Pepto-Mangan
Tonic and Blood Enricher

If you don't feel up to par, if you are languid, or feel weak, make a test of this famous old remedy which for so many years has had the endorsement of doctors and has been proved by millions of people. You can get it in liquid or tablet form.

Sale Price 6 Days Only
REGULAR PRICE $1.25
98c

WALGREEN CO.
DRUGS WITH A REPUTATION

NEARLY 200,000 TURK REFUGEES FROM GREECE DIE

Politicians Wax Rich as Hunger Kills Peasants.

BY RAYMOND FENDRICK.
[Chicago Tribune Foreign News Service.]
[Copyright: 1924: By The Chicago Tribune.]

CONSTANTINOPLE, Nov. 13.—The return of Turkish peasants from Thrace, now a part of Greece, to Turkey is becoming a frightful tragedy. The peasants are returning in accordance with the agreement reached at Lausanne between Turkey and Greece for the exchange of their respective nationals living in Thrace and Anatolia.

At least one-third of the 400,000 Thracian peasants already arrived in Anatolia have died of malaria, exposure, and starvation, according to the league of nations' exchange of population commission, while Turkish newspapers estimate that at least one-half have died. In many camps 75 per cent have died. The government has no statistics.

Swindled by Politicians.

Two-thirds of the £6,000,000 ($27,600,000) set aside by the Angora government for the care of refugees has been used to pay functionaries, and although all properties abandoned in Turkey by Greeks returning to their home land were supposed to be turned over to Thracian Turks, the best properties have been taken by local governors and politicians and the others stripped of all household goods.

These Turkish refugees who arrive here are penniless and hungry and are sent to poor, remote, unsettled districts of Anatolia, where they are unable to find food, shelter, medical attention, grain, seed, or farming implements. One group of rich Thracian Turks who tried to purchase good farming land in Anatolia was swindled of £175,000 ($705,000) by local politicians. Tobacco growers have been sent to the wheat lands and wheat farmers sent to the tobacco lands.

Blames Ismet for Tragedy.

As these Turkish refugees were supposed to compensate Turkey largely for the loss of 1,500,000 Greeks and Armenians who fled from Turkey, the disappearance is bound to cause the country a huge economic loss. Best observers believe the entire 400,000 will be dead before spring.

At Angora the new opposition party under Raouf Bey is criticizing Premier Ismet Pasha for this tragedy, but Premier Ismet blames the assembly for not appropriating sufficient credits.

MR. LINDHE AND MRS. FORD GONE FROM OAK PARK

And Mr. Ford Insists They're Together.

They are putting one and one together out in Oak Park these chilly evenings.

The facts they have to go on are, after all, somewhat scanty. It seems that Mrs. Jessie Ford, after a score of years of matrimonial felicity, disappeared from the home of her husband, George, at 133 Scoville avenue. This on Tuesday

And it also seems that Thure Lindhe, who was a detective sergeant on the Oak Park force until recently, when he resigned after being accused of taking a bribe from a beer runner, has left his wife and daughter at their home at 647 Pleasant street. This, also, on Tuesday.

Mr. Ford says he is certain that one and one make two and Mrs. Lindhe thinks there's a high probability in that direction, but she hasn't studied integral calculus and wishes; therefore, to reserve judgment.

Lindhe of recent months has been selling automobiles. He met Mrs. Ford when he was still on the force and her house had been robbed. He was the policeman sent to make a thorough investigation.

"I'll never forgive her," said Mr. Ford last night, adding that his wife, in leaving, had taken a brand new automobile and all the jewelry and silverware she could find.

Mrs. Lindhe says nothing about forgiveness, but states that the ex-policeman cleaned out their joint bank account before he vanished.

Finland to Cut Income Tax So Industry May Improve

HELSINGFORS, Finland, Nov. 13.—The Finnish diet is considering measures for reducing the heavy income tax which is seriously hampering industrial activities in this country. The Socialists and a part of the Agrarians are opposed to the scheme, but the premier was given a vote of confidence when he asked a test on the proposal.

POLICE CAPTURE FIVE KIDS FOR BEGGING PENNIES

Five boys, the youngest 8 years old and the oldest 13, were taken into custody by Police Sergeants Helms, Smith, and Costello after complaints had been made that they were begging pennies in front of loop theaters. Two of the boys were arrested in front of the Central theater, where they are said to have stood from early yesterday afternoon until last evening. Three were seized in front of McVicker's theater.

Each of the boys had about 50 cents, most of it in pennies. At Central police station they gathered 50 cents more from some kind hearted persons.

When asked why they were begging, each responded he was "saving the money."

The boys were taken to their homes by the police, and their cases will be investigated by the juvenile authorities.

PREACHERS LEAD DRY AGENTS TO SUBURBAN INNS

Prohibition agents, acting under the guidance of the West Suburban Ministers' association, continued their raids on roadhouses west of the city last night.

Fifteen resorts in Lyons and Stickney were visited. Among them were the Tower Inn, the Cottage Inn, May's Place, the Pershing Road Gardens, Gus Grimmes' Retreat, the Fern café, Rosie's Place, and the Stickney restaurant. At each resort the agents notified the proprietor that the raids were made upon evidence previously secured and served summons to federal courts.

"There are other places for crooks, beer runners, and lost sisters," said the Rev. H. C. Hoover, president of the ministers' association.

FORTY-FIVE SEIZED AS GAMBLERS.

Forty-five men were arrested as inmates and John Murdock, 743 North Clark street, was taken as keeper yesterday in a police raid on an alleged race track gambling house, the Lawndale club, 744 North State street.

Copyright 1924 Hart Schaffner & Marx

HART SCHAFFNER & MARX
COATS FOR WOMEN

IN making these coats we have followed two important rules:

1 Women must have style For this we depend largely on Paris where we keep a staff of designers the greater part of the year

2 Women do want fine quality We have drawn on the world's best weavers; England, France and America, for the fabrics We put our best tailoring into these coats They wear

Coats for motoring, sport, dress, afternoon wear; plain or luxuriously trimmed with fur

MAURICE L ROTHSCHILD
State at Jackson

BENNETTS
2nd Floor Kesner Bldg.
5 N. Wabash Ave.
Cor. Madison

The ART of DRESS
. . . *the art for which we are noted and continually quoted.*

SALE OF
Fur Trimmed
COATS
$75

A very unusual opportunity . . . these selfsame coats just last week sold at much higher prices. Every fine material lavishly trimmed with the desired furs.

Today Only!
Higher Priced
HATS
Reduced to
$7.50

STOP & SHOP
Reg. U. S. Pat. Off.

FRIDAY and SATURDAY *LAST TWO DAYS*
CANNED FOOD SALE

All Chicago is taking advantage of this wonderful sale to stock up on needed canned goods. The crop shortage has reduced production to such an extent that there is almost certain to be a later advance in price. BUY NOW and, if convenient, BUY IN QUANTITIES in order to get the benefit of the greater savings. DON'T MISS SHOPPING AT THIS STORE FRIDAY AND SATURDAY.

OUR PRICES ARE NEVER HIGH

White Bear Farm Mincemeat — Full of zest and high flavor. The contents of this jar will make three large plump pies; ½ gallon $1.49

California DeLuxe Peaches — 6 to 7 halves to the tin. Dozen, $3.89; each..... 33c

IMPORTED FRENCH ROQUEFORT CHEESE—Pound........ 59c
IMPORTED EMMENTHALER SWISS CHEESE—Pound........ 67c
TEGAR SMOKED LIVER SAUSAGE—Pound........ 43c
MILWAUKEE FRANKFURTERS—Pound........ 29c
JUMBO SMOKED WHITE FISH—Pound........ 43c

DUCKS
SELECTED FANCY DUCKS—Plump, tender young ducks; just enough fat for flavor; 4 to 5 pounds each. Pound........ 39c

CHICKENS
FRESH YOUNG MILK FED ROASTING CHICKENS—Pound, 35c
FANCY YOUNG BROILERS—Pound. 59c
JUMBO SQUABS—Each.. $1.15

Lady Clementine Peas — The little mites—tiny, tender bits of goodness—sweet as sugar. Large tins; dozen, $3.89; each........ 33c

Tomatoes — Red, ripe stock, solid pack, No. 3 (large) tins. Dozen, $2.25; each........ 19c

LIBBY'S ALASKA RED SALMON—Solid, meaty pieces; excellent flavor. Dozen tins, $3.39. Each........ 29c
FRESH BOILED SHRIMPS—Pound........ 65c
FRESH SELECTED EGGS—Large clean eggs. Dozen........ 53c
WHITE BEAR FARM LOIN BACON—Half or whole slabs. Pound........ 39c
FRESH DEVILED CRABS—Each........ 20c

Marie Elizabeth Imported Boneless Sardines — Plump tender fish, aged in the tin, so that every shred is enriched by the enticing blend of oil and seasoning. Large tins. Dozen tins $3.39........ Ea., 29c

Lady Clementine Hawaiian Sliced Pineapple — Thick, juicy slices. Packed a few hours after picking, with all the sunny richness and flavor sealed in. Large tins. Dozen, $4.49........ Ea., 39c

IMPORTANT CANNED FOOD FEATURES

Lady Clementine Canned Fruits

	Dozen	Each
Apricots (halves), No. 2½ tin	$4.49	39c
Yellow Cling Peaches, No. 2½ tin	4.98	43c
Royal Anne Cherries, No. 2½ tin	5.85	49c
Fruit Salad, No. 2½ tin	5.85	49c
Strawberries, No. 2 tin	4.49	39c
Red Raspberries, No. 2 tin	4.49	39c

Lady Clementine Canned Vegetables

	Dozen	Each
Telephone Peas, No. 2 tin	$2.45	21c
Refugee Beans, No. 2 tin	3.39	29c
40 Count Baby Beets, No. 2 tin	4.00	35c
Fancy Natural Asparagus Tips, No. 1 tin	5.85	49c
Mammoth Peeled, No. 2½-18-23 tin,	8.50	75c

Fish and Sea Foods

	Dozen	Each
Chinook Salmon, No. ½ flat tin	$ 4.00	$ .35
Chinook Salmon, No. 1 flat tin	6.25	.55
Salmon Cutlets, No. ½ oval tin	4.98	.43
Salmon Cutlets, No. 1 oval tin	7.50	.65
Japanese Crab Meat, No. ½ tin	5.85	.49
Japanese Crab Meat, No. 1 tin	11.50	.98
Deep Sea Lobster, No. 1 tin	13.00	1.10
Tuna Fish	7.50	.65

Miscellaneous Vegetables

	Dozen	Each
Kentucky Red Ripe Tomatoes, No. 2 tin	$ 1.49	$ .14
Fancy cut Minnesota Cut Green Beans, No. 2 tin	1.98	.17
Fancy Minnesota Green Beans, No. 1 sieve, No. 2 tin	3.39	.29

FLORIDA GRAPEFRUIT — Luscious, juicy, sun-ripened fruit—fine eating quality. If kept in a cool, dry place, the grapefruit will not only remain in perfect condition for two or three weeks, but will actually improve in character. Case of 16 $1.39

LONG ISLAND CAULIFLOWER — Large, beautiful flowered heads, delicate flavor; the finest cauliflower that comes to this market. Each 33c

JONATHAN APPLES — Buy apples by the case. Make it easy for your family to form that healthful "apple a day" habit. Original Box $3.98. 4 Qt. Basket 89c

FLORIDA ORANGES — Good size; very juicy. Rather tart, but exceptionally good flavor. Crate of 54, $1.59. Dozen 39c

DEACON JONES SPUDS They're Idahos—the finest baking potato grown. 30-Lb. Bag, $1.39

BRUSSELS SPROUTS—Fresh and crisp. Quart Box........ 26c
HEARTS OF CELERY—Tender, choice stalks. Bunch........ 12c
AVOCADO PEARS—The height of eating perfection. Each........ 39c

KOLAN KOFFEE The coffee market is advancing every day and it is impossible to tell where prices will stop. Grades that you have been accustomed to buy at 45 and 50 cents are now selling as high as 65c. We have advanced our prices only enough to avoid actual loss—we are making less money on coffee than we have ever made before. KOLAN—even at the new rate is a sensational value........ 2½ lbs., $1.25
Prices subject to change without notice

FAMILY ASSORTMENT MIXED COOKIES, 3-LB. BOX, 85c
Cracker Department

BAKE SHOP
MAPLE NUT LAYER CAKE—That piquant, old-time flavor of crisp, fresh pecans and creamy maple. Combine it with layers of moist, delicate lightness and you have a cake that the whole family will hail with delight. Special today—3 layers, oblong shape. Each........ 75c

T. & G. Specials
The most wonderful coffee cakes you've ever tasted. They have that real buttery goodness.
No. 1, butter filled.
No. 2, raisin and Brazil nut.
No. 3, Swedish style, filled with ground pecans.
Each, 50c
You don't have to stand in line—just phone your order. We'll hold the coffee cake until 5:30.
GREEN APPLE PIE—Just the touch of tartness you like. Friday only, each........ 40c
TIFFIN TEA CAKES—20 to 25 different kinds; every little cake has a flavor all its own. Saturday only. Pound........ 75c
OLD FASHIONED FRUIT CAKE—Rich fruity loaves, with that real old-fashioned zest and flavor. Light cake, lb., $1.25; dark cake........ $1

Our Coffee Shop (Downstairs)
FRIDAY
Fried White Fish, Butter Sauce
Sliced Lemon
Scalloped Tomatoes, Risolee Potatoes
Roll and Butter
Tea or Coffee
40c
SATURDAY
Roast Chicken, Dressing
Cranberry Sauce
Candied Sweet Potatoes
String Beans
Parker House Roll and Butter
Tea or Coffee
50c

Cigar Department
BOGEY (Tampa Made) CIGARS—Box of 100.. $4.25
T. & G. HAVANA SMOKERS—10c size. Can of 50........ $3.89
Full line of clear Havana Cigars.

Coffee Dept.
BANQUET BLEND COFFEE—Regular price 60c. Friday and Saturday only,
3 Pounds, $1.59
THOSE WONDERFUL DOLLAR TEAS—Basket-Fired Japan, Orange Pekoe, Oolong, English Breakfast, Pinhead Gunpowder, Oolong and Gunpowder Mixed. Pound........ $1.00

CANDY DEPT
FANCHON CHOCOLATES — Milk chocolates, and dark coatings and 18 different hard and soft centers, including liquid cherries. Can you imagine a more delightful assortment? Wonderful, high grade confections.
3 Pound Box, $1.00
HOME MADE CHOCOLATE BUTTER CREAMS—Plump, dark chocolates, just bursting with their rich content of luscious cream.
2 Pound Box, 69c
POLONAISE CHOCOLATES—Those wonderful Italian style creams, smooth as velvet; fine, pure fruit flavors. Attractively boxed.
3 Pounds, $1.00
MINT WHIPS—Richly minted whipped creams, encased in crunchy dark chocolate. A fascinating confection. Pound Box. 49c
HOME MADE CREAM PATTIES, pound........ 39c
NUT AND FRUIT BON BONS, pound........ 79c
MARGE CARSON'S BUTTER SCOTCH, pound........ 49c
PURE CREAM CARAMELS, assorted, pound........ 49c

16 North Michigan Ave. TEBBETTS & GARLAND Randolph 7000

Globe-Wernicke
Sectional Bookcases
Used the World Over

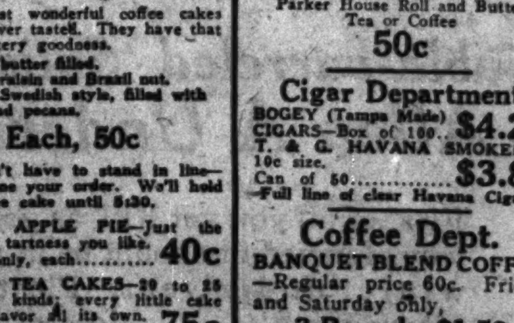

GROW WITH YOUR LIBRARY
BUILT TO ENDURE
168-170 W. MONROE ST.

A BRACER
But no Stimulation

Kaffee Hag is coffee without caffeine. It has all of coffee's delights; all its quick bracing effects. But none of coffee's harm. Caffeine is almost tasteless. So in Kaffee Hag you get a delightful blend, as fine a coffee as you ever served. And all may drink it to their heart's content.

Send for free ten-cup test package.

KAFFEE HAG CORPORATION
1935 Davenport Ave., Cleveland, Ohio

Advertise in The Tribune

...E
...wonder-
...rop short-
...most certain
...t, BUY IN
...gs. DON'T
...RDAY.

...entine Peas
...—tiny, tender
...—sweet as sugar.
...33c

...atoes
..., solid pack, No.
... Dozen, 19c

...A RED SALMON
... pieces; excellent
..., $3.39. 29c
... 65c
...TED EGGS—Large 53c
...AR FARM LOIN
... whole 39c
...D CRABS 20c

...Hawaiian
...ple
..., a few hours
... sunny rich-
...Ea., 39c

...ATURES

	Dozen	Each
...	$ 4.00	$ .35
...	6.25	.55
...	4.98	.43
...	7.50	.65
...	5.85	.49
...	11.50	.98
...	13.00	1.10
...	7.50	.65

...ables

	Dozen	Each
...	$ 1.49	$ .14
...	1.98	.17
...	3.39	.29

Case of 16 $1.39

...ORIDA
...ANGES
...ery juicy. Rather
...ceptionally good
...f 54, $1.59
...en 39c
...Bag, $1.39
...ARS—The height of
... 39c

... every day and
...prices will stop.
...ustomed to buy
...s., $1.25

...BOX, 85c

...Y DEPT
...OCOLATES — Milk
... dark coatings and
...d and soft centers.
... cherries. Can you
... delightful assort-
...ful, high grade con-
... Box, $1.00
...CHOCOLATE BUT-
...—Plump, dark choc-
...ting with their rich
...ous cream.
... Box, 69c
...CHOCOLATES—
...ul Italian style
... as velvet; fine,
...vors. Attractively
...nds, $1.00
...—Richly minted
... encased in crunchy
... A fascinat-
... Pound Box 49c
... CREAM
...d 39c
...UIT BON 79c
...ON'S BUT-
... pound 49c
... CARA-
..., pound 49c
...ND Randolph 7000

...BRACER
...no Stimulation
...ee Hag is coffee without
...eine. It has all of coffee's
...ghts; all its quick brac-
... effects. But none of
...ee's harm. Caffeine is
...ost tasteless. So in Kaf-
... Hag you get a delightful
...d, as fine a coffee as you
... served. And all may
...k it to their heart's
...tent.
Send for free ten-cup test package.
...AFFEE HAG
...ORPORATION
...Davenport Ave., Cleveland, Ohio

...tise in The Tribune

BORAH TO GUARD U. S. ENTRY INTO WORLD COURT

Will Watch Carefully for League Shoals.

BY ARTHUR SEARS HENNING.

Washington, D. C., Nov. 13.—[Special.]—The United States will not enter the existing world court unless it shall be completely divorced from the league of nations if Senator Borah [Rep., Idaho], prospective new chairman of the senate foreign relations committee, has his way about it.

That the Idaho senator will wield a powerful influence in the settlement of this and other important questions is not doubted. With the passing of Senator Lodge, Mr. Borah not only succeeds him as chairman of the great committee, but becomes the foremost figure in congress. Mr. Borah was reelected last week, and for the next six years, if not longer, will be pretty continuously in the Washington limelight.

Wants a Special Session.

The senator favors a special session of the new congress next spring, particularly for the purpose of passing agricultural relief legislation.

The opinions of Senator Borah on the world court proposal and other matters were elicited following a call on President Coolidge this forenoon. He said it was really a social call to felicitate the executive on his electoral triumph and that he did not discuss any public matter except pending reclamation legislation which is due for final action as soon as congress meets next month.

Although the 1924 Republican party platform indorses the world court and President Coolidge has proposed our entrance therein, Senator Borah thinks no action at all should be taken pending action by the members of the league of nations on the protocol framed at the Geneva meeting in September.

Japan Has Provided a Lesson.

This is the protocol the first draft of which Japan caused the league to amend in such manner that Japan would not be outlawed if she should attack the United States because of our Japanese exclusion law.

If this protocol, favorable in its implications to Japan and unfavorable to the United States, should be adopted, it would be unwise for us to enter the existing world court on any terms, Mr. Borah thinks.

"If the irreconcilables needed any certificate of wisdom and devotion to the interests of their country," said the senator, who was the leader of the irreconcilables in the fight on the league, "it was furnished by this protocol."

Agrees with Mellon on Tax.

Senator Borah said he was prepared to accept Secretary Mellon's opinion that it will be too early at the coming session, or even at a special session next spring, to revise taxes downward again, but he insisted that, aside from the tax question, there was abundant necessity for an extraordinary session of the new congress.

"In addition to the international questions that ought to be acted on there are transportation and agricultural problems which we must solve without delay, in the interest of promoting the highest welfare of the country.

"It is evident that the Esch-Cummins transportation act is to be changed in some important particulars, and I note that Senator Cummins is ready to proceed with this legislation of great consequence to the railroads and shippers and consumers.

"But the crying need of action is in connection with agricultural relief. I do not believe the average person realizes the plight of the farmers. Their condition has been improved somewhat since the prices of their products began to rise. But there is no assurance that prices will go higher, or even stay up. This may be only a transitory alleviation.

"We must get down to the fundamentals of the problem before we can solve it. The farmers are suffering from excessive taxation, the low purchasing power of the dollar, high transportation rates, and the lack of a foreign market. We now have a commission studying the problem. It can report its conclusions next March just as well as a year from next December. Why delay a year?"

Senator Borah is firmly of the opinion that Russia ought to be recognized. He also thinks that President Coolidge ought to call an international conference for the codification of international laws.

"I favor a world court," said Mr. Borah, "but not the existing one which is not a true court, but an arbitration tribunal."

TRUE TO PREDICTIONS

[Reg. U. S. Patent Office. Copyright: 1924: By The Chicago Tribune.]

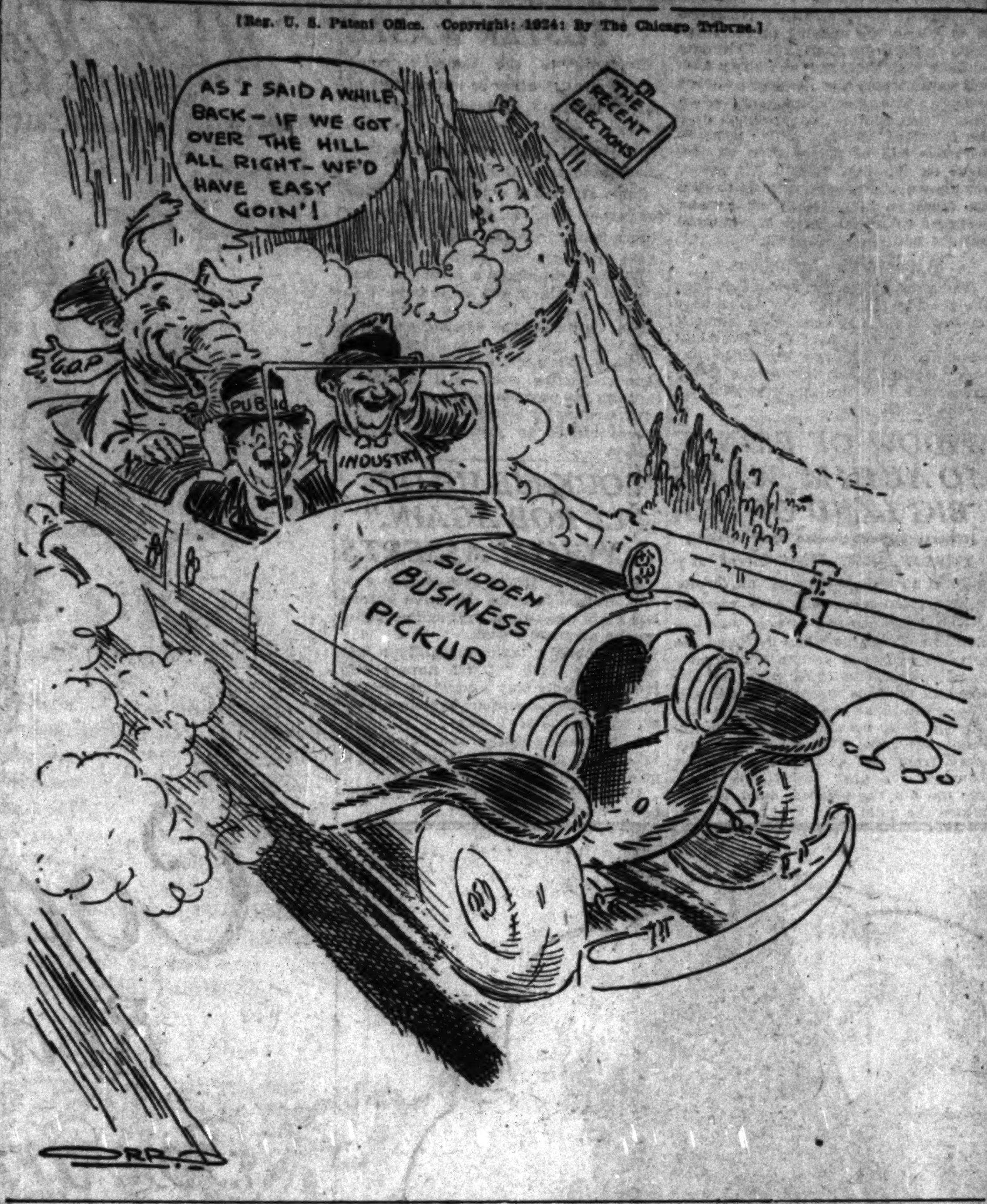

SHERIFF'S RAIDS CRIPPLE COURTS, HOPKINS CLAIMS

Because Sheriff Hoffman has been forced by the attacks of reformers to raid and picket many roadhouses, he has found it necessary, he said, to use a large force of bailiffs for the task. Yesterday Chief Justice Jacob Hopkins of the Criminal court complained that the work of the court was being seriously hindered because of the scarcity of bailiffs.

FLO ZIEGFELD PLANS THEATERS FOR CHICAGOANS

BY AL CHASE.

Florenz Ziegfeld, Chicago born and New Yorker by profession, whose chief bid for fame is his long list of Follies, and yet who has never owned or named a theater, will build two in his home town—Chicago.

FLO ZIEGFELD.
[TRIBUNE Photo.]

One is to be called the Ziegfeld and will cost $1,500,000. The other will be christened the Lake Shore and will be a tiny house of the intimate type, with 850 seats. It'll be a few feet off of Upper Michigan avenue, a short distance north of the Tribune tower. It will cost $850,000.

According to Benjamin Marshall, who will design both playhouses, the Ziegfeld will have 1,700 seats and will be used solely for musical productions.

Like the Lake Shore, the Ziegfeld will be a pioneer in forsaking the Randolph street Rialto. It is understood a site not far from the intersection of Wabash and South Water is under option.

It is understood that these two houses will care for productions which formerly were booked at the Colonial and Powers', both of which have been wrecked.

The Lake Shore will house the same class of attractions popular for many years at Powers'.

Flo Ziegfeld is expected in Chicago next week. Mr. Marshall says work will start as soon as possible, with the hope of having both houses open for the fall of 1925.

2 More Die of Los Angeles Bubonic Plague; Total, 35

Los Angeles, Cal., Nov. 13.—Two deaths from bubonic plague today raised the total since the plague started to thirty-five, four of which were from bubonic plague and thirty-one from pneumonic plague.

DUE TO THE DEATH OF

MR. EDWARD BURNHAM

our Wholesale and Retail establishments will be closed Saturday, November fifteenth.

E. BURNHAM, INCORPORATED
138 N. State St. 180 N. Wabash Ave.

The Cycle of Fashion has never turned out anything to beat blue suits.

Whatever else he has—every man should have a blue. Always in good taste, always looks well, and wears and wears.

That is, if it's true blue.

None better than the imported and domestic blue serges, cheviots, and unfinished worsteds Rogers Peet use. Their all wool and fast-color tests vouch for the cloth—their tailoring takes care of fit and style.

Prices complete your satisfaction.

Overcoats. Ulsters. Suits. Hats.

Shoes. Shirts. Neckwear.

Everything for now and all Winter.

ANDERSON & BROTHERS
Rogers Peet Clothes
Michigan Boulevard
(at Washington St.)

THE HUB
Henry C. Lytton & Sons
STATE at JACKSON—*on the Northeast Corner*

A Remarkable Selection of

Smart Shoes and Oxfords

Unparalleled in Quality, Style and Value, at

$7

UNTIL you have seen this extraordinary lot of Shoes you cannot appreciate how much quality and style $7 can buy. Sturdily built throughout, of fine black and tan calf and imported Scotch grain—they offer a value that commands your attention.

Your Greatest Opportunity to BUY and SAVE

Hoefeld's Big Cash Purchase 7,568 OVERCOATS

Your choice of the entire lot $25 Every coat is this year's model

Not a coat in the lot worth less than $35. Many worth $50

A Prominent Manufacturer of Fine Overcoats being hard pressed for cash—due to abnormally warm weather—decided to sacrifice a large part of his stock. Ordinarily we cannot buy from this firm. Their goods are too high priced. But this time we knew their need for cash. We made them an extremely low offer. Necessity forced them to accept.

HERE IS THE RESULT—Thousands upon thousands of handsome big, warm, All-Wool Overcoats—coats which range in value from $35 to $50—which we must sell for $25, because that is our Only Price.

Included are Ulsters, Box Coats, Great Coats, Raglans, Chesterfields—soft, fluffy fabrics and the hard-twist, long-wearing kind—St. George Kerseys, Appleton Plaid Backs, Heavy Vicunas, in plain colors, overplaids, heathers, invisible herringbones and oxfords—every new desirable model—every new desirable color.

COME IN TODAY! BUY AND SAVE!

Money cheerfully refunded *Open Saturday nights till 10*

Albert Hoefeld

State corner Washington
Jackson corner Clark — Clark corner Washington
Randolph corner Dearborn — Dearborn corner Quincy
Monroe corner Clark — Madison corner La Salle

SEVEN CORNER STORES IN THE LOOP

DEMOCRATS TO FIGHT BUTLER'S TWO YEAR TERM

Demand Election to Fill Lodge's Seat.

Boston, Mass., Nov. 13.—William M. Butler, who led President Coolidge's campaign for nomination and as chairman of the Republican national committee conducted the party's campaign in the recent election, will take the seat in the United States senate made vacant by the death of Henry Cabot Lodge, but may find it challenged by the Democratic state organization on a question of the constitutionality of the act under which Gov. Cox appointed him today.

Filing with an executive clerk late today a bill which would strike out of the statutes the law enacted two years ago which gives the governor the power of appointing a senator to serve until the next state election, Charles H. McGlue, chairman of the Democratic state committee, said there was no objection to Mr. Butler's being named for a temporary period.

Questions Legality.

The Democratic party does feel, he said, that an appointment extending over two years passes the period that might be considered temporary and violates the federal constitutional amendment providing for direct election of senators.

The legislature which convenes in January is asked to repeal this provision, and efforts will be made to bring about an election between Jan. 1 and the convening of the next congress on March 4, the chairman said. The Supreme court of the United States may be petitioned on the same constitutional ground, he said.

Advised by Counsel.

It is understood that Gov. Cox had before him when he appointed Mr. Butler an opinion from William E. Dorman, counsel to the state senate, that no judicial question could be raised, and that the governor was acting entirely within the law.

Coolidge Is Pleased.

Washington, D. C., Nov. 13.—Word of the appointment of William M. Butler as senator from Massachusetts was received with undisguised approval today by the White House.

AL PLAYS GOLF AND NOT POLITICS AT FRENCH LICK

Other "Dems" Discuss G. O. P. Changes.

BY PARKE BROWN.

French Lick, Ind., Nov. 13.—[Special.]—Gov. Al Smith of New York arrived here tonight, but his first utterance was to make it plain that he is here for golf and not for politics.

He was greeted by Tom Taggart, Democratic boss of Indiana and owner of the resort, and by George Brennan, national committeeman for Illinois, but it was not a prearranged meeting. No communication had been exchanged except the New Yorker's request for reservations for his party.

He brought with him Charles M. Winchester and William A. Humphrey, widely known as his golfing partners, and indicated that most of his weighty discussions during the next few days would concern their rival scores. He expects to spend his mornings resting, reading, and handling necessary correspondence, and the afternoons at golf. He may remain here at least a week and probably will return home just in time for Thanksgiving.

Gov. Smith anr his party spent most of the evening in the lobby of the hotel chatting with old friends and the scores who were presented to him.

The Democrats outnumber several times the Republicans resting here and at West Baden, but in view of the results of the election the lobby gossip concerns Republican affairs almost entirely. There are some sore spots among the Democrats that are receiving a little attention, but conjecture is centered on shifts within the opposition party.

The juiciest morsel of gossip is to the effect that the Lundin wing has everything set to oust Gregory T. Van Meter from the state office of public administrator. This plum, currently reported to be worth $50,000 a year and therefore the prize of the whole spoils shooting match, is said to be coveted by Percy B. Coffin, who has been separated from the pay roll for some time.

Van Meter is George F. Harding's man, and as Harding is one of William Hale Thompson's real buddies, the Lundin wing has been arguing for some time that a change should be made. It has been reported that the proceeds of the office have not been confined to Van Meter and that they have been sufficient to take care of three or four Thompson lieutenants who stood squarely by the former mayor when he was threatening Small during the summer.

DAVIS REJOINS LAW FIRM; PLANS EUROPEAN TRIP

New York, Nov. 13.—John W. Davis, recent Democratic nominee for President, announced today he had resumed the practice of law in New York City with his former associates and that he would leave soon for a holiday abroad.

Mr. Davis soon after his nomination withdrew from the law firm of Stetson, Jennings, Russell & Davis. It was in this firm that Mr. Davis handled the law business of J. P. Morgan & Co.

Mr. Davis, accompanied by Mrs. Davis and Mrs. William McMillan Adams, his daughter, will sail for Cherbourg within two weeks, his secretary said today.

CAL REFUSES TO MAKE SPEECHES ON CHICAGO VISIT

President Expects to Be Here on Dec. 4.

Washington, D. C., Nov. 13.—[Special.]—While in Chicago early in December President Coolidge will devote his entire time to attending the live stock exposition and will deliver no addresses. This became known today after a conference of Representative Martin B. Madden of Chicago with the President.

MARTIN B. MADDEN.

Mr. Madden presented to Mr. Coolidge an invitation from the Illinois Manufacturers' association to address that body, but the President declined.

Length of Stay Unknown.

Whether he will speak at the live stock exposition has not been decided, nor has the length of his stay in Chicago been determined.

Originally the President was expected to attend the opening of the exposition on Saturday, Nov. 29. That date conflicts with the Army and Navy football game which the President always attends. The opening of congress on Dec. 1 necessitates his presence here the following Monday, as his message probably will be transmitted to congress on Tuesday, Dec. 2. It is not yet known whether he intends to read his message in person, but in any event he would not leave Washington until it had been delivered.

Swamped with Invitations.

The present plan, therefore, is that the presidential party will leave here on Dec. 3 for Chicago. Ever since it became known that the President would go to Chicago his office has been swamped with invitations to address various bodies and organizations in the middle west.

WIDOW OF PRINCE JOACHIM WEDS BIG LAND OWNER

[Chicago Tribune Foreign News Service.]

BERLIN, Nov. 13.—Princess Joachim of Prussia, widow of the former kaiser's youngest son, today married a rich land owner. Prince Joachim blew out his brains when he found the princess had been untrue to her marriage vows. The third party in the Joachim triangle was a young officer who saved them in the Munich revolt, but who later proved to be a swindler. Prince Eitel took Prince Joachim's son away from the widow, claiming the princess was unfit morally to bring him up, but the princess sued and regained the child.

COUNTY EXPERT CHARGES JUDGES FOSTER WASTE

Replying to the Superior court judges' denunciation of his method of paying jurors, J. L. Jacobs, county efficiency expert, yesterday said the judges must have acted upon a misunderstanding of the plan.

Some $400,000 is expended each year for jurors' fees, Mr. Jacobs said. Many jurors never received what was due them under the old system, he added.

The judges ordered a return to that method by which jury records have to be rewritten at least four times because, they said, the efficiency scheme was illegal and a peril to litigation.

The expert's method would eliminate the extra work, and eliminate, through the payment of jurors' fees by mail, abuses by county employés, and inconvenience to jurors, Mr. Jacobs claims.

"LOCK ME UP OR I'LL ROB AGAIN," YOUTH ASSERTS

Eda Block, 19, of 5406 Seeley avenue, walked into the detective bureau last night and tossed a .32 caliber pistol on the sergeant's desk.

"I robbed a taxicab chauffeur last night," he said. "I was hungry and it was the only way I could get money for food. The chauffeur had more than $2, but that is all I took.

"I'm hungry again, and unless you take that pistol away from me, I'll go out and hold up somebody else."

He asked to be put in a cell and the police accommodated him.

STOUT WOMEN

Today and tomorrow—a sale of outstanding importance to every woman interested in a Coat or Dress of the better kind at a saving of 10.00.

Lane Bryant
101 N. Wabash, at Wash.

Luxurious Coats and Exquisite Dresses

39.75

Regular Price 49.75

Sizes 38 to 56

Satin Canton, Steel Beading, $39.75

Bolivia, with Wolf Collar, $39.75

SECOND FLOOR

Luxuriously fur trimmed, also untrimmed Coats you will love to snuggle into—warm, stylish, perfect-fitting—and economical—at 39.75.
Other Coats $29.75 to $295.

About 165 magnificent Silk and Cloth Dresses suitable for the coming holiday festivities—expressing every desirable fashion phase of the winter season—39.75.
Other Dresses $25 to $275.

Underwear, Etc.

- Envelope Chemise — Nainsook, lace trimmed. Sizes 42 to 56...... $1.75
- Sweaters—Jacquettes, Slip-Ons—"swagger styles"—silk, fiber silk or wool—up from $3.95
- Tunic Blouses—Crepe de Chine, trimmed in contrasting colors... $14.95
- Heavy Silk Jersey Vests—Flesh—42 to 60, up from $3.95
- Heavy Silk Jersey Vests—Flesh Heavy Silk Jersey Bloomers, sizes to 70 hip, up from $4.95
- Heavy Silk Jersey Union Suits—42 to 66 $6.95

SECOND FLOOR

INVITATION TO THE PUBLIC

THE formal opening of the new banking headquarters of S. W. Straus & Co., in the Straus Building at Michigan Avenue and Jackson Boulevard, will take place on November Seventeenth, Nineteen Hundred and Twenty-Four.

The public of Chicago is cordially invited to pay us a friendly visit and inspect our new home—the realization of a vision long cherished, but made possible only by the enduring confidence of the many friends of this institution.

S. W. STRAUS & CO.
ESTABLISHED 1882 INCORPORATED
Investment Bonds
STRAUS BUILDING—*Michigan Avenue at Jackson Boulevard*
Telephone Wabash 4800

42 YEARS WITHOUT LOSS TO ANY INVESTOR

© 1924, by S. W. Straus & Co.

Betty Wales Shops
65-67 E. MADISON ST.
WILSON AVE at SHERIDAN RD. and in EVANSTON

Coats! Red—and Fox Trimmed

FIFTH AVENUE is featuring them, fashionable America is wearing them and Betty Wales sponsors them. New today!

$125 to $250

Other Fur Trimmed Coats $45 and $65

CARSON PIRIE SCOTT AND COMPANY

Raccoon Overcoats

For Men and Young Men

FINE overcoats of northern silver raccoon—the kind of overcoats that are ever increasing in popularity, the kind that will give service for many years.

The skins are finely matched. Workmanship in every way is of the best. $295 to $600.

Second Floor, South.

Always Sold from Dainty Ribboned Baskets

22 SHOPS

All Over Chicago

11 N. LaSalle St.
23 W. Randolph St.
236 S. State St.
216 W. Madison St.
32 W. Monroe St.
23 S. Wabash Ave.
414 S. Wabash Ave.
29 E. Jackson Blvd.
115 W. Jackson Blvd.
71 E. Adams St.
210 S. Michigan Blvd.
638 S. Michigan Blvd.
107 N. Clark St.
725 W. 63rd St.
830 E. 63rd St.
1223 Milwaukee Ave.
3318 Lawrence Ave.
1010 Wilson Ave.
3232 W. Madison St.
7924 S. Halsted St.
613 Davis St., Evanston
433 Main St., Peoria, Ill.

A BOX of Fannie May's wonderful home-made Candies adds a "kick" to any occasion. They're fresh today—and every day. There's a Fannie May Candy Shop near you.

Fannie May

Home made Candies

70¢ lb

Chicago Daily Tribune.
THE WORLD'S GREATEST NEWSPAPER

FOUNDED JUNE 10, 1847.

ENTERED AS SECOND CLASS MATTER JUNE 8, 1903, AT THE POSTOFFICE AT CHICAGO, ILL., UNDER ACT OF MARCH 3, 1879.

All unsolicited articles, manuscripts, letters and pictures sent to The Tribune are sent at the owner's risk, and The Tribune company expressly repudiates any liability or responsibility for their safe custody or return.

FRIDAY, NOVEMBER 14, 1924.

THE TRIBUNE OFFICES:
CHICAGO—7 SOUTH DEARBORN STREET.
NEW YORK—512 FIFTH AVENUE.
WASHINGTON—40 WYATT BUILDING.
LOS ANGELES—406 HAAS BUILDING.
LONDON—138 FLEET STREET, E. C. 4.
PARIS—1 RUE SCRIBE.
BERLIN—4 UNTER DEN LINDEN.
PEKING—GRAND HOTEL DES WAGON-LITS.
SHANGHAI—4 AVENUE EDWARD VII.
TOKIO—IMPERIAL HOTEL.
MEXICO CITY—HOTEL PRINCESS.

"Our Country! In her intercourse with foreign nations may she always be in the right; but our country, right or wrong."
Stephen Decatur.

THE TRIBUNE'S PLATFORM FOR CHICAGO

1—Build the Subway Now.
2—Abate the Smoke Evil.
3—Stop Reckless Driving.
4—Elevate Sidewalks Downtown.

BORAH ON RECOGNIZING RUSSIA.

Most conspicuous of the advocates of recognizing the Moscow régime is the brilliant but somewhat erratic senator from Idaho. We have examined Mr. Borah's contentions in support of recognition and found them unconvincing, and, least of all, his remarks at Harrisburg, Pa., on Tuesday, where, if the report is accurate, he told the state council of Republican women that recognition is "a necessary step toward the economic rehabilitation of Europe." "It is absolutely necessary," Mr. Borah is reported to have said, "to settle the European problem that we settle the Russian problem."

With all due respect to the distinguished senator, this, taken by itself at any rate, is just more of the tall talk with which we have been fed up since 1917. We submit it to Mr. Borah if it is desirable that a member of the most august deliberative body on earth, or words to that effect, and a possible or probable chairman of the foreign affairs committee of that body, ought to talk about settling the European problem or settling the Russian problem as if either were a little matter like roping a steer in Mr. Borah's country? We have plenty of citizens who cherish that illusion. We don't doubt the senior class of Bryn Mawr or Garrett Biblical institute would undertake to settle the problem of Europe or of Russia with ease and expedition. But why should a senator talk like a graduation day orator?

But, adopting for the moment the quaint idea prevailing among so many aspiring if naïve Americans, that Europe is groping hopelessly in darkness waiting for light and leading from us, why does Mr. Borah think recognition by Washington of the bolshevik régime is necessary to "settle the Russian problem"? We grant that recognition is wanted by the bolshevists in and out of Russia. We grant it would give prestige to their control of Russian affairs and to the cause of communism throughout the world. A correspondent of THE TRIBUNE in the thick of the near eastern political swirl writes us as follows: "I fancy that the effort of the bolshevists to revolutionize the world is going to be the biggest and the most vital story in the world for some time to come. It is true they have failed in France, Germany and Italy, but they are carrying on an intense campaign in England and they are pouring tens of millions of dollars into India, China and other parts of the east. I understand that more than 90 per cent of their effort is now in the east and that they are having great success there." That was written not in Idaho or Washington but from the firing line of Asiatic politics and by an able and reliable man. It is verified by facts everywhere appearing in Asiatic affairs. Mr. Borah may ignore them, but the government and the nation cannot afford to.

Recognition of Moscow by Washington does not imply we approve the bolshevik régime. On that we agree with Mr. Borah. No responsible objection to recognition is based on that. But recognition is earnestly desired by bolsheviks in and out of Russia because they will use it immediately in propaganda as evidence that the most powerful anti-Red power on the earth has been compelled to salute the bolshevik triumph in Russia. It will be spread throughout all disaffected regions and among peoples densely ignorant of the facts, as a harbinger of the communist dawn, a tribute to the swelling might of the proletarian revolution.

Getting down to brass tacks, we know of no advantage in the form of trade or financial or other opportunities in Russia which are substantial enough to compensate the American people for that disservice to the world or for the nuisance of having within the borders of the United States a small army of communist emissaries, protected from arrest or deportation by their diplomatic immunity. We do not contend, as Mr. Borah seems to imply, that these emissaries can overthrow our government or subvert our institutions. We do contend that they will make more petty mischief than recognition is likely to be worth to us in trade.

We have no disposition to dictate what form of government shall be accepted by or imposed upon the Russian people and refusal to establish diplomatic relations should not be, and we are confident is not, based on our disapproval of the wreckage, cruelties and inefficiencies of the communist control. Refusal to recognize is justified on entirely concrete and practical grounds and we trust there will be no weakening in our policy under President Coolidge.

THE DANES PREFER BUTTER.

When it's butter or battleships in Denmark the Danes usually pick butter. Eggs can defend their frontiers better than any army it is likely to have. Good bacon has capacities for conquest more potent for the Danes than Zeppelins.

Danish butter and bacon and eggs are banging away at the American market with devastating results. Long ago they reduced England to a great and willing dependency. "Denmark," some one has said, "is England's Iowa."

Now England's Iowa is going to decide that it wants no armies and navies. Laust Rasmussen, minister of defense, has introduced a bill to that effect, and the chances are that it will pass. It will save $6,000,000 a year to buy more hay, to raise more cows, to make more butter and bacon and eggs, to bunt into the foreign markets still more. Denmark is a thrifty little Arcadia, if somewhat chilly, and they don't want to complicate it with an army and navy.

Denmark is lucky. It can sit tight and let the big boys build the Panama canals, tame the wild places of the earth, homestead the wildernesses and defend the northern races against the raids and pressures of hungry powers.

Denmark is lucky. No one can deny that Denmark does her part in this world. Few peoples of her size can do as much. But that part is sweet for Denmark. It is Arcadian and pastoral. It is peaceful in a world of war and restlessness.

Without the dense industrialism of great states Denmark could find no markets for her butter, eggs and bacon. Without the glittering ships of war and armies of the greater states Denmark could not relinquish arms and ships and play with peace. It is England's interest and perhaps even America's that Denmark be left alone. That is her protection.

A weak navy is worse than none. Denmark has learned the lesson and wisely plans to retire from that business. America should learn it, too, and build more cruisers.

THE NEW JAIL.

Downtown is not the place for the jail. The Bridewell site is better. Convert the Bridewell into the city jail; build a $2,500,000 Criminal Court building near by, and erect a new House of Correction still farther out of town; that is the plan of the citizens' committee headed by Joseph R. Noel. It is a good plan.

Today Chicago's jail is a disgrace and an abomination. Built long ago, and none too humanely, for a maximum of 412 prisoners, it must now hold on an average 830 to 940 prisoners daily. Cells less than half the size required by modern standards of decency for one person are crowded with two to five inmates. In 1923 more than 10,400 prisoners passed through the Chicago jail.

Of these prisoners all but 2 per cent were awaiting trial or indictment. Seventeen per cent were released without trial. More than 15 per cent were tried and found not guilty. Twenty per cent were under 21 years of age. Thirty-two per cent of the prisoners held in the city jail under conditions intolerable to decent human beings were innocent persons. That is a state of affairs that no civilized city can endure. There must be a new jail and Criminal Court building.

The new jail need not be downtown. Rebuilding on the present site will cost from $12,000,000 to $25,000,000. The citizens' committee appointed by Anton Cermak, president of the county board, has a plan that calls for only $4,500,000. The present House of Correction can be converted into a jail without great change. It will be sanitary. It will give more room. It will give prisoners who desire a chance to work and study. It will give at least a decent break to the thousands of prisoners annually who are innocent of crime. The cost of purchase from the county will be $1,750,000. Beside it should be built a new Criminal Court building. Farther out should be built a new House of Correction.

Jails are not assets near the loop. Valuable property is tied up. Nearby property is injured. Lawyers' inconveniences notwithstanding, the better plan is to put the jail at California boulevard and 26th street. The Bridewell is there now.

CRIME AND PUNISHMENT IN ILLINOIS.

After the escape of Loeb and Leopold from the extreme penalty fixed by law for deliberate murder it became difficult to approve the hanging of any murderer. The public evil of that escape remains. Yet the community cannot afford to condone murder because murder in a given case has been committed by a man who lacks means to escape punishment. In sentencing an obscure colored man to hang Judge Hopkins fulfilled his duty. The fact that a prisoner has confessed his crime cannot be held to justify commutation of the penalty, for that opens an easy door to the evasion of adequate punishment. There should be no excuse for the assumption among the evilly disposed that if their case becomes desperate they can escape the gallows merely by confession.

But though we must approve the effective imposition of lawful penalty when it occurs, and though the duty of judge or jury cannot be modified by the failure of other judges or juries to do their duty, the punishment of an obscure and unfriended offender must lose a good deal of the effect sought so long as offenders having pull or other means of avoiding or mitigating justice are able to escape the penalty imposed upon the obscure. Thus a vicious circle is created, and the object of the law, which is to deter crime, is doubly defeated. The one criminal evades adequate punishment; the other's punishment, though appropriate and justified, appears excessive and unjust by contrast.

The situation is profoundly demoralising. Yet about all the talk by reformers of disrespect for law is directed at the refusal of citizens to obey the sumptuary regulations of the prohibition law. Disrespect for the divine commandment, thou shalt not kill, and the ineffectuality of the law to enforce that commandment gets comparatively little of our reformers' interest.

The civic conscience of this nation needs a cold shower of common sense.

The Other Side

THE LAW IN CANADA.
[Sault (Canada) Daily Star.]

Illustrations of what law means in this country have been comprehensive.

Four murderers have been hanged in Montreal after fair but not long delayed trial.

Another murderer in Ontario, an alien, was recently executed despite all sorts of pressure to get him off.

A prominent public man, ex-cabinet minister, ex-provincial treasurer of Ontario, has been sent to penitentiary for graft.

One of the province's chief civil servants who went wrong was followed to California, brought back, and sent to penitentiary.

A prominent and wealthy Toronto business man has been sent to jail and fined $600,000 for defrauding the public.

The wealthy directors of a bank which collapsed are undergoing trial. Several officials of the bank have been convicted of failure of trust and await sentence.

Suspicion arises of deficiencies or worse in a police force, investigation gets under way, and a chief of police is promptly found suspended from office.

In every case the law has been prompt, efficient, and resolute. Political influence, wealth, position, have had no greater respect from the law and no more respite than suspects from other classes, minor officials, or the very underworld. There has not been even a suggestion in any responsible quarter that money or influence could protect against the courts.

It is well worth while for Canadians to be able to say this, knowing it to be true. It is a good indication of the temper of our people, a good augury for the national future.

BLOWED OUT.

"Does you husband talk to you the way he used to before you were married?"

"No; he talks to me now the way he talks to a flat tire."—Cincinnati Enquirer.

How to Keep Well. By Dr. W. A. Evans.

Questions pertinent to hygiene, sanitation, and prevention of disease, if matters of general interest, will be answered in this column. Where space will not permit, or the subject is not suitable, letters will be personally answered, subject to proper limitations, and where a stamped, addressed envelope is inclosed. Dr. Evans will not make a diagnosis or prescribe for individual diseases. Requests for such service cannot be answered.

[Copyright: 1924: By Dr. W. A. Evans.]

RATS AND HUMANS.

HERE are eight conditions—apparently dissimilar and unrelated—and yet each is part of the same general picture. The eight conditions are:

1. Emaciation.
2. Arrested growth (growth which is slow and unsatisfactory).
3. Rickets.
4. Ulcers on the cornea [eye].
5. Premature senility.
6. Sterility.
7. Few children.
8. Heavy infant mortality.

All result from improper nutrition. The experimental work on which these conclusions are based was done on rats. When rats are fed a deficiency diet for a long time they suffer or else their progeny does. The diets may be insufficient in several ways. The first effects are noted on improperly fed animals. They are loss of weight and loss of energy—effects that are easily recognized and well understood.

Their next step is arrested growth. If the animal is young and immature, growth will stop. A certain length of time after growth stops evidence of rickets appears. About the same time, or soon thereafter, ulcers appear on the eyes. If the animals are fed enough to get them through the period of childhood, but still, insufficiently, it is noted that they become senile at an age when they should be in full maturity.

So much for the effects which relate to the individual. Now for those which relate to progeny. If the rats mature they may not breed. They may be sterile. If they are not sterile they beget small litters. And, finally, the death rate among the progeny is high.

There is every reason to think that all this relates to the human as well as to rats.

The food deficiency may relate to fats, carbohydrates, proteins, to some mineral or to some one of several vitamines, or to several of these in combination. Assuming that diets contain enough fats, carbohydrates and proteins, the panacea which was protective in seven of this group of eight was cod liver oil. We were about to be submerged by a rush for cod liver oil.

If the children were to continue growing, they must take cod liver oil.

If they were to escape rickets and ulcers of the cornea, take cod liver oil.

If we were to reach 70 with rosy cheeks, take cod liver oil.

If a person was sterile, take cod liver oil.

As a preventive of a one child family, take cod liver oil.

To prevent a high infant mortality rate, give cod liver oil to the parents before propagation; to mothers during pregnancy, and to young babies.

But just as we got all set for the universal taking of cod liver oil along comes Hess with an alternative. He says if you don't like the taste of cod liver oil, spend an hour or more daily in the sunlight. It will cure all the seven or eight disorders and it tastes better.

And then came Steenbock, who says "take any radiated food." Radiated butter, oleomargarine, cottonseed oil, lard—or even other radiated foods.

Now we can find the fountain of youth and rear old fashioned families by living a while in the sunlight and taking cod liver oil if we like it, or radiated butter if we prefer that.

HUSBAND AWAY; SHE CAN'T SLEEP.

Mrs. R. M. C. writes: My husband has started night duty and I have been unable to sleep. I do not feel afraid, but just as soon as I lay down I get wide awake and do not sleep until after midnight. How long do you think it will take for me to get used to his being away if I am determined to get over it?

REPLY.

That's up to you. You are too anxious to sleep. Perhaps also you are afraid. Train yourself to go to bed at a set hour and indifferent as to whether or not you sleep. If you sleep, all right. If you don't sleep, all right. You can sleep on the morrow, or the next night. When you get yourself into that frame of mind you will sleep. Do not take any medicine to make you sleep.

KILLING CHIGGERS.

G. F. H. writes: I went to Indiana last summer and the chiggers got me. I picked wild blackberries one afternoon, and that night and the next I had an awful time. I sent for a doctor and he pronounced it "chiggers—some 200 of 'em." He tried all kinds of chigger remedies such as iodine, strong soap, peroxide, soda bath, alcohol, resinol, and many patent medicines, but still the chiggers chewed on. A farmer advised me to use kerosene and salt, equal parts. I tried it and got almost instant relief. It killed the chiggers at once.

FRIEND OF THE PEOPLE

Letters to this department must be signed with names and addresses of writers.

NO SUBLETTING.

La Grange, Ill., Nov. 11.—[To the Legal Friend of the People.]—Would it be legal to sublet a room in my apartment after having signed a lease containing the following clause: "That the rent of said rooms will be $100 a month, payable monthly, while occupied by yourself and wife, two children, and one relative"?
W. W. N.

We assume that the lease does not specify what the rent will be if otherwise occupied. The construction of such an ambiguous clause would be difficult even if the wording of the entire lease were before us and is impossible without such wording.
TRIBUNE LAW DEPARTMENT.

HER WORD MEANS NOTHING.

Chicago, Nov. 10.—[To the Legal Friend of the People.]—1. Is there such a thing as a "verbal lease" recognized by the law?

2. I built considerable addition to a house after agreeing with lessee, a relative, that we could have the place five years at a fixed rental. Now, two years after making the improvements, she wants to raise the rent.
A. K.

1. Yes.
2. Under the statute of frauds an oral agreement not to be fully performed until one year from its date is invalid. Consequently your tenancy is by the month and can be terminated on sixty days' notice.
TRIBUNE LAW DEPARTMENT.

GETTING ALONG.

Chicago, Nov. 7.—[To the Legal Friend of the People.]—My husband is 80 years old and is irresponsible. Can I have a guardian appointed for him? If so, could the guardian be a son or daughter or myself?
C. Y.

You can have a conservator appointed on proper facts. The conservator may be either of the named persons if they are appropriate persons.
TRIBUNE LAW DEPARTMENT.

THE CHILDREN'S SUPPORT.

Chicago, Nov. 11.—[To the Legal Friend of the People.]—Is there a law compelling a son or daughter to keep their mother in their own home? If she has no means of support, what then?

Through sickness she became mentally incapable of taking care of herself or home. Would it be lawful to compel her to live with strangers?
J. H. K.

Married daughters are under no obligation to contribute unless they have independent means. Other children must make reasonable contribution according to their ability. The contribution can be in cash if the child does not wish to support the child's parent in the child's home.
TRIBUNE LAW DEPARTMENT.

FROM THE TRIBUNE'S COLUMNS

60 YEARS AGO TODAY

NOVEMBER 14, 1864.

NEW YORK.—A Washington special says that Gen. Banks was in consultation with President Lincoln at the war department for several hours. It is reported in administration circles there is a strong probability that he will be appointed secretary of war. Secretary Stanton has been ill for several days.

WASHINGTON. — It is said that Gen. Hancock, because of the condition of his wounds, will be relieved of the command of the Second corps and assigned to command of the department at Washington, Gen. Augur succeeding him in the army of the Potomac.

NEW YORK.—The steamship Peruvian from Liverpool brings news of the death of John Leech, the celebrated Punch caricaturist. News also comes of a terrific hurricane at Calcutta in which 110 ships were wrecked and 12,000 persons drowned.

RICHMOND, Va. — [From the Enquirer.]—Rates at hotels have been advanced to $40 a day and charges at boarding houses are proportionately steep.

RICHMOND, Va.—[From the Examiner.] — There is a well authenticated report that thirty ironclads with a number of torpedo boats and transports have arrived at City Point to aid Grant's forces. It is the opinion of many intelligent southern army officers that Sheridan will join Grant and that with the aid of the ironclads an assault will be commenced shortly along the whole battle line below Richmond. The time of the battle will depend on the completion of the Dutch Gap canal.

25 YEARS AGO TODAY

NOVEMBER 14, 1899.

MANILA. — The U. S. cruiser Charleston, which had been patrolling the northern coast of Luzon, was wrecked on a reef off the northwest coast. All on board the vessel were saved.

LONDON.—Boer guns continue to bombard both Ladysmith and Mafeking, but no results have been announced. Four more British transports reached Cape Town with 4,700 men, 1,084 of which were hurried to Durban.

CHICAGO.—Miss Gladys Hyland, 14 years old, killed herself by poison in the girls' playroom in the basement of the Oakland school, while just outside her chums were playing. A love affair is given as the supposed cause.

AURORA.—Mrs. Ada Hill was arrested charged with the murder of her mother-in-law, Mrs. Eliza Hill, by pouring acid down her back. It was given out that Mrs. Hill had died from burns she suffered when her clothing was accidentally ignited by her pipe. An estate valued at $40,000 has caused bitter feeling in the Hill family.

CHICAGO. — Leander J. McCormick's barn on his stock farm at Lake Forest and the Onwentsia club's stables were burned. The loss is $40,000.

CHICAGO.—Maurice Grau's opera company opened the season with the presentation of "Tannhäuser" with Miss Susan Strong in the rôle of Elizabeth. M. Dippel took the rôle of Tannhäuser in place of M. Van Dyck, who was ill.

10 YEARS AGO TODAY

NOVEMBER 14, 1914.

LONDON.—Reports persist that the British battleship Audacious has been the victim of either a mine or a boiler explosion in the Irish sea. All the admiralty will admit is that it was not "submarined" by the Germans as at first reported.

VIENNA.—It is officially announced that the Germans have occupied Tarnow, Jaslo, and Krosno, three towns in Galicia.

BERLIN. — It was announced that German aviators have flown over Sheerness and Harwick, English seaports.

CHICAGO.—George Duddleston, former member of the board of education and alderman of the old Eleventh ward, was found dead in his home, 115 South Throop street, with a bullet wound in his head. Dr. P. J. Rowan reported it as a suicide. Duddleston was a close friend of Mayor Harrison, the two often going on fishing trips together.

CHICAGO.—Sixty boys and girls of Hyde Park High school were suspended for defying the board of education's order against fraternities and sororities in the high schools.

CHICAGO.—Mrs. Anna Margarethe James, wife of President Edmund J. James of the University of Illinois, died at the North Shore Health resort, where she had been a patient for several weeks.

A LINE O' TYPE OR TWO

Hew to the Line, let the quips fall where they may.

CHILDURNS BED TIME STORRIE
By Snowshoe Al.

Sammy Squirrel crawled inter his home in the big oke tree, an' sittin' down, he perceded ter extrakt bird-shot frum his tale. Mrs. Squirrel wuz bizzy hammerin' bloo blazes out uv the twins fer wastin' a akorn, so she didn't pay much attenshun ter him. Enyway he wuz her 13th husband and had lived longer than she expekted. "Well," sed she, after the twins had quit yellin' bluddy merdur, "yuh careles galoot, I serppose sum hunter almost gotcha." "Nuthin' else but," sed Samuel, handin' the baby a couple more bird-shots ter play with. "Are yew tryin' ter poisen this poor deer child?" sed the mrs., as she slapped the baby kookoo fer puttin' them in his mug. "Aw hell," sed Sam, an' started out the door. Jist then he got kissed with a 38 caliber callin' card. Turnin' 6 flipflops, he rolled offen the limb an' headed fer tera furma, an' as he did so, Reginald Squirrel sneeked inter the house. "Wuz he hit?" sed Sam's wife. "Nuthin' else but; are yuh lookin' fer anuther husband?" sed Reggy. "O, Reggy, this is so suddin!" sed the late Sam's wife, an' they clinched as Sam hit the ground.

Too Many? Try and Get 'Em.

R. H. L.: Thrown at a careless angle on the library table, it gives that final touch—that—well, you must know, too, unless of course you have too many tossed around.
BEE BEE.

THE U. S. signed a contract yesterday for a government aircraft to make regular trips to and from Hawaii. The boat will carry five passengers each trip. Oh goody! Now if the horrid old Japs try to capture Honolulu we can put the regular army in the aeroplane and send it right over.

Ah, One Must Have Faith.

Thank heaven for Low Brow's criticism! I had read Carl's Countess & The Green Hat & was headed for the City Fumigating Plant to get disinfected, but The Little French Girl restored my faith.
PAULINE K.

And Then You Did.

R. H. L.: I've found the meanest man in the world! Being a hay fever victim, I was explaining how cosmos, golden glow, sunflowers, etc., caused me to sneeze. And the meanest man in the world piped up, "Yes, it makes her sneeze if any one plays the 'Flower Song.'"
JISSY.

WE'VE got Vangie back! That is, we've almost got Vangie back. We spoke to Square Post of the American Legion the other night and they brought in Vangie and presented her to us. The poor dear had escaped from Dismal Dave and was wandering around the stockyards just as deaf people, when they go out for a stroll, always love to walk on railroad tracks. Vangie was dirty and disreputable looking, but she was our Vangie; she ate up all the chrysanthemums and programs at the speaker's table. We were going to bring her back right then and there, but the post borrowed her to take to a Legion dance at the Trianon. She was to have been sent back yesterday, but she hasn't arrived. Square Post, where is our Vangie?

We Dislike to Change Our Rules.

Sir: Regarding this blonde idea, I wish you could become interested in a brunette. Now a nice, dark haired beauty wouldn't make any trouble for you; blonde hair always sticks to one's coat and necessitates explanations; also nearly all blondes carry guns; they are dangerous. I do not want to see a young man of your ability go wrong, so for the sake of the Line, if nothing more, don't, O please don't, pick a blonde.
ALGERIAN.

DUSK.

There's a time I love, when the evening comes,
Up in a shadowy room,
Where the firelight falls on the rows of books,
And the corners hide in the gloom;
For while we sit in his high old chair,
The man with the beard, and I,
The folks in the books come peeping out,
And softly go marching by.

One is a knight on a prancing steed,
And one has a wicked face,
And side by side with an Indian chief
Goes a lovely lady in lace;
He whispers the names of them all to me,
As they go quietly by,
And we are friends, the folks from the books,
And the man with the beard, and I.
Marion Louise.

If You'd Lend Us One Cabinet and the Clerk We Wouldn't Lose the Contribs.

R. H. L.: From now on I'm going to keep a carbon copy of everything I send you. I'm going to get four new filing cabinets and a trained file clerk, because some day you may decide to print one of my contribs, and then what would I do if you lost it? I'm going to be prepared.
ALECIA JUTE.

SHE had a very sweet voice and she laughed and laughed as she struggled to talk to us over the telephone yesterday. "Well," she said finally, "it's about Jefferson Livingston, who is known as the Ketchup King. Well, he is being followed everywhere by a girl named Muriel Buell and he has to hide from her." "That is very sad," said we. "No," said the sweet voice, choking with merry girlish laughter, "that isn't it. The sad part is that she can't ketchup with him." Ah, well, we needed just about ninety words to fill this hole in the Line. Here you are, Hank.

ADD HORRORS OF WAR!

R. H. L.: Evidently anybody who is of the dunes has the grit to speak his convictions; witness Sand Hill Pete and the wearing apparel of the Prairie Bug Hunters. But, Pete, you should go on one of the club hikes and gaze on—well, the war had one bad aftermath, fat women and army pants, and as Tennyson says, never the twain should meet.
THE RED FOX.

And You Have as Much Right to Have Your Opinion Published as Had Cicero.

RHL: I rise up in protest, together with all who read "Cicero's" letter in Voice of the People Wednesday. It is very possible that you merely ignore the writer of that outrage, but we, the readers and contribs of the Line, cannot find terms that will amply condemn Vox Pop for letting anything as radical as that be printed in his column. I'm positive there has never been, and never will be, as "vulgar, vapid, and stupid" articles in this Line as have been and are being printed nearly every day in the Voice!
AIDEE.

SNOW! Look out and see it. Anyway, you ought to see it (or ought not to see it), because the weather man said yesterday afternoon that we would have snow last night. But no snow can take away memories of that wonderful October just past. Chortle Southern California over our snow, but writhe as you think of that gorgeous October of ours.

Contribs—A Vous!

R. H. L.: I haven't read it all yet—that pleasure, like the drinking of rare wine, must be deliberate to get the full and mellow fragrance of each delicious draught. If Fan ever asks me which book I would rather have written, I'll tell her I would rather have written any one of a dozen of the things in this book than to have Cal's chance of election today.
H. M.

To the Singer Girl from Kansas.

Jayhawker: Your armistice poem was great. You have a heart, you understand, you won't let them forget. Some of us cannot forget.
FANCHON.

THE JURY which tried Congressman Hill decided that cider was not intoxicating. A movement already has been started to make the apple the national emblem instead of the eagle. R. H. L.

NOT A BRAIN CELL WORKIN'

VOICE OF THE PEOPLE

Writers should confine themselves to 200 or 300 words. Give full names and addresses. No manuscripts can be returned. Address Voice of the People, The Tribune.

WHY OPERA SHOULD BE AMERICAN.

Chicago, Nov. 12.—In answer to the letter, "Why opera is not in English," may I make a few final statements? The work of the society it is my privilege to represent is solely to bring "prestige" to American musical art, the artist, composer; and our language is art.

Almost to a member, we are subscribers or guarantors of the Chicago Civic Opera company, which disproves our being against anything; merely being for American art, along with the art of other countries. Our work has been arduous and expensive, but worth while, because we have proven that translations equal to any made are to be had (due to the generous collaboration of our great art-patron, Mrs. Rockefeller McCormick), and our endless investigations concerning American grand opera, as to their number and quality, far surpassing our hopes. We have both, and wish the art of this country (following the system in all art-making lands) to receive equal, if not prior rights.

Our society is always in attendance when opera in English is given; but we no longer feel this necessary, given the large audience always present when the Chicago theater gives the same, the audience proving what our public will pay for, and wants. When our art is given the right place at the Auditorium, it will not be long before the public shows its appreciation, by adequate attendance . . . we think.

ELEANOR EVEREST FREER,
(Mrs. Archibald Freer)
National Chairman American Opera Society of Chicago.

"I, TOO, AM AN ATHLETE," ETC.

Chicago, Nov. 11.—Straight laced? A keen lover of beauty, a writer, an athlete? Never. Just twenty-three? Well, W. C. K., you belong to a class of young people who are rare and far between.

Jeered at! And can jeering have effect on one such as you?

I, too, am an athlete, a keen lover of beauty and sports, an art student and a musician. I, too, am jeered, but, most often, I am envied. It is I who sit home and read, or play beautiful melodies and sing poetry, or paint on Wednesday and Saturday and on Sunday nights.

I sometimes dare to wonder if I, too, should "live."

Allow me, W. C. K., to ask you this question: Would you really enjoy "living"?
H. B. G.

BIG IN VOICE BUT SMALL IN NUMBER.

Chicago, Nov. 11.—Those cranks that condemn your opposition to Len Small and prohibition are big in voice but small in number. If you took a vote of your numerous readers, I'll bet 95 per cent are with you on these two questions. As one that believes in decency and true temperance, for heaven's sake in future throw such rubbish in the waste basket.
W. RUSSELL.

YEA, ILLINOIS.

Chicago, Nov. 12.—Football fans, what say you?

If they take them out of the game they should keep them out.

Illinois showed true stamina, football breeding, and the gameness of the thoroughbred, as demonstrated in Saturday's game. Every man of the Illinois eleven, barring one, who was taken out in the last half played the game through. The team stood for something grand, a noble spirit battling in a finish fight, as against a game of cunning wit. Yes, we outfoxed them Saturday by playing practically two teams against one, but to my mind it takes away one of the "chiefest" inspirations of the game. Let's change the rule and let the game stand as it did formerly for pluck and endurance. To take players out two or three times, rest them, rub them up, and then return them to the game, makes a relay race, not football as played by "never say die he men."
LEOSTER.

DANGEROUS DOCTRINE ON MARRIAGE.

Chicago, Nov. 11.—On Thursday last a group of amateur players under the direction of Mr. Wessley John produced three one-act plays in a barn that they call "The Attic Theater."

The first two acts were rather good, but the third was not only immoral, but preached a very dangerous doctrine.

It is called "Another Way Out," by Laurence Langner, which portrays the life of an artistic couple who lived together for several years without marriage in a Greenwich Village studio. They come to the conclusion that living unmarried has become a thing so conventional that the only way out is to become husband and wife, so that they can be out of the ordinary. In other words, they make a gross joke out of the holiest contract under the sun.

A woman who loves Chicago more and the actors less, violently objected to the play. Proving that the 380 people who would see the performance and preach its doctrines could in a week's time so greatly corrupt Chicago that it would become as infamous as the ancient cities Sodom and Gomorrah and through her untiring efforts the theater was closed after its first performance.

I believe that a great and noble deed should not pass unnoticed and the printing of this letter would be a token of appreciation for her splendid work.
JOSEPH FRIEDMAN.

OUR "COMMUTER'S TICKET."

Chicago, Nov. 9. — Please accept our thanks for "The Commuter's Ticket," which appears in each Sunday's TRIBUNE. It comes to us as a sweet prose-poem breathing of the pure and true in nature and reflecting her moods as the seasons change. With these we are made joyous, glad, and sad, as when in October we were told "The dahlia that is about to die salutes the western sun." The beautiful phases of nature appeal to the heart as nothing else does, and your "commuter" has the rare gift of showing them to others who may be less able to see.
MRS. E. P. O.

"LET THEM TALK."

Chicago, Nov. 11.—Let them talk, but I notice that THE TRIBUNE was behind Coolidge, Deneen, and a few others that brought home the bacon, thereby nullifying the superstition that the candidate the W. G. N. gets behind always loses. Politicians know, I know, and all intelligent people should know that the backing of candidates by THE TRIBUNE is much sought after, regardless of a few superstitious demagogues in their belief that if THE TRIBUNE is not with a candidate he is a sure winner. Needless to say this last election disproved this rot. Small won, yes, clinging to the coat tails of Coolidge.
F. B. N.

DARN YOU, DEAR.

Culver, Ind., Nov. 11.—Doubtless it is no surprise to you if you have received protests against Mr. Orr's cartoon in which he represents the Hon. Robert La Follette as a bobcat clinging to a perch while the creature's tail is severed from the remainder of his body. It is not good that the freedom of the press should be so loosely interpreted that it will permit the pillorying of prominent men because their theories of government do not accord with ours. Mr. Orr's cartoon was wrong in principle—but, dammit, I liked it!
A. B. H.

AN IMPENDING QUESTION IN PARLIAMENT

[Punch (Copyright).]

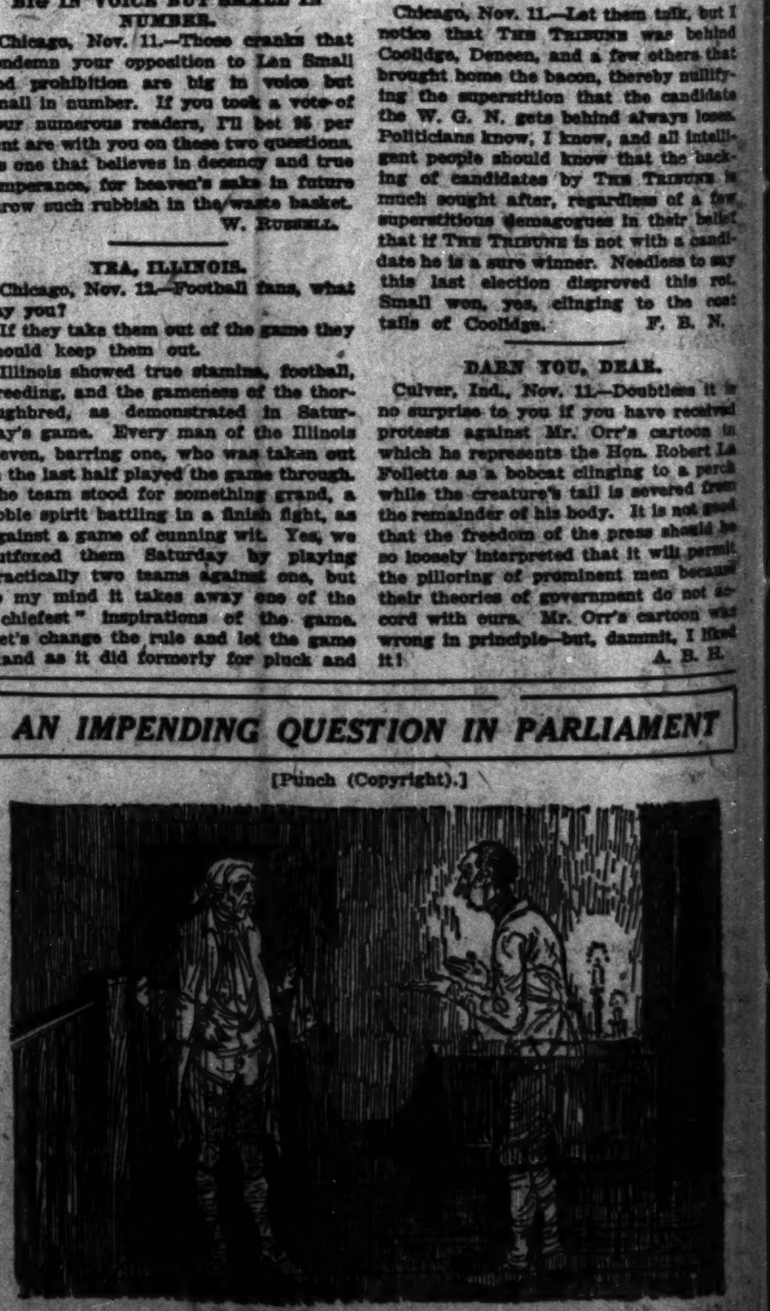

Ghost (right) to Ghost (left): "Hullo, Sir Hugo! Glad you've found time to give me a call. But you're not looking well. Still working at the Maskall Grange?"

Ghost (left): "Yes, and that's the cause of my trouble. They've divided the place into maisonnettes, and now I've got to do two houses a night."

TRACTIO... ANGER A... BY STAY...

Sentiment in the ... portation commi...

ALD. ARTHUR ... ALBERT.

...nances compelling ... transfers between ... the surface and ... being prepared fo... tion at its nex... nances will be r... portation comm... order of business.

Nobodys...

The committee ... ers for a plain sta... ion on the accep... ability of the va... which, in lieu o... proposed that the ... face and elevate... finance subway d...

It had asked ... man to sit down ... Henry A. Blair, ... cago surface lines ... president of the ... company, to discu... posals and the... solution of the ch...

Bankers ...

Neither the ba... heads responded. ... tee directed the ... Schwartz [4th] to ... would be heard ... next Monday. ... committee ... the other two ...

FALLS OFF ...
Thomas Scanlan, ... bert Scanlan, ... when he fell from a ... West Harrison street ... hospital.

Lu...
74 E. M...
Between Wab...
Spec...
Friday an...
Sensat...
DRE...
Cleara...
Closing out 225 c... suitable for eve... street, afternoon, ... ner wear. Cloth... crepes, velvets a... price-defying opp... days only.
$22.50 & ...
An Un...
CO...
Sell...
Marked reducti... made upon our ... of fine quality c... what style, mate... and size you wa... it in this sale at...
Illustrated
A sale Coat of ... Fawnskin cloth with soft, rich crepe lining. Lavishly fur adorned collar, cuffs and border with fitch opossum.
$79
An unapproach... able value.
MILL...
Absolute Clear... of Velvet H... Choice of any ... grade model in ... house; values ... high as $18, at ...
New ...
For Social Functions and Dress Wear we offer a group of new hats in satin and tinsel, also the highly desirable felts in all the wanted bright shades. Special at ...

TRACTION HEADS ANGER ALDERMEN BY STAYING AWAY

Sentiment in the council local transportation committee veered sharply toward immediate consideration of plans for the construction of a municipally owned and operated rapid transit system when traction officials and their banker backers alike ignored the aldermen's meeting yesterday.

ALD. ARTHUR ALBERT.

A new factor was thrust into the transportation problem when Ald. Arthur Albert [43d] announced that ordinances compelling the interchange of transfers between motor bus lines and the surface and elevated lines were being prepared for presentation to the council at its next meeting. The ordinances will be referred to the transportation committee in the regular order of business.

Nobodys Shows Up.

The committee had asked the bankers for a plain statement of their opinion on the acceptability and marketability of the utility certificates by which, in lieu of cash, it has been proposed that the city acquire the surface and elevated lines as well as finance subway digging.

It had asked Samuel Insull, chairman of the elevated lines' directorate, Henry A. Blair, president of the Chicago surface lines, and Leonard Busby, president of the Chicago City Railways company, to indicate when they would discuss with the committee the proposals which they have made for a solution of the city's traction problem.

Bankers Also Absent.

Neither the bankers nor the traction heads responded. Piqued, the committee directed its chairman, Ald. U. S. Schwartz [4th] to notify the trio they would be heard in a special meeting next Monday. Each of the officials, the committee was told, is waiting for the other two to appear.

FALLS OFF WAGON; DIES.

Thomas Scanlan, 45 years old, 4715 Schubert avenue, was fatally injured yesterday when he fell from a wagon in front of 728 West Harrison street. He died in the county hospital.

Lucille SHOP

74 E. Madison St.
Between Wabash and Michigan

Special for Friday and Saturday

Sensational **DRESS!** Clearance

Closing out 225 charming models, suitable for every occasion for street, afternoon, evening and dinner wear. Cloths, satins, silks, crepes, velvets and chiffons. A price-defying opportunity for two days only.

$22.50 & $29.50

An Unusual **COAT** Selling

Marked reductions have been made upon our entire collection of fine quality coats. No matter what style, material, fur trimming and size you want, you will find it in this sale at a lower price.

Illustrated

A sale Coat of Fawnskin cloth with soft, rich crepe lining. Lavishly fur adorned collar, cuffs and border with fitch opossum.

$79

An unapproachable value.

MILLINERY

Absolute Clearance of Velvet Hats. Choice of any high grade model in the house; values as high as $18, at **$3.50**

New Hats

For Social Functions and Dress Wear we offer a group of new hats in satin and tinsel, also the highly desirable felts in all the wanted bright shades. Special at

$10

MARSHALL FIELD & COMPANY

MANUFACTURERS · IMPORTERS · WHOLESALERS · RETAILERS — *Retail Store · State, Washington, Randolph and Wabash*

Crepe back satin, frilled. Black, navy, rust, green, cocoa. — *Crepe satin, with lace. Tan, black, navy, rust, green.* — *Velvet with crepe. Black with white or blue, brown with cocoa.* — *Siam crepe. After a French model. Black, rust, cocoa, green.*

Smart Frocks for Misses to Wear On Any Occasion, Exceptional, $29.50

FROCKS like these, made on the smartest of the season's lines, in chiffon velvet, Siam crepe, crepe back satin, loreline—in styles suited to any requirement—are seldom available at this price. With simplicity the ruling note, and details borrowed in many cases from the newer French models, their design is matched by the excellence of tailoring and the quality of the materials.

Misses' Dresses, Sixth Floor, North, State

Beginning Today, an Unusual Selling Of Misses' Winter Coats, $77.50

Luxuriously Trimmed with Fox and Lynx

AT the very height of the season, when such Coats are most needed, it is exceptional to be able to buy them at this price. We obtained them through very favorable concessions from one of our best manufacturers of fine Coats. The fabrics are cuir de laine, mafalda, newzelia, arabella and osmana, combined with the beautiful lynx and fox furs now so popular.

Sketching Three of These Good-looking Models

THE first comes in several materials and colors with fox or lynx to blend. Second, in several fabrics, cranberry, oxblood, Lebanon, viatka, hinoki, cinnabar, penny, with fox or lynx collar and cuffs. Third is a newzelia Coat, in oxblood, cranberry, penny, with natural or black fox collar, cuffs, border.

Misses' Coats, Sixth Floor, Middle, Wabash

A Selling of Smart Street Shoes, $8.75

Tan Norwegian Grain Oxfords and One-straps

DECIDEDLY practical Shoes of the durable street types, fashioned on the excellent lines that bespeak their former higher prices. In every respect of workmanship and design these Shoes measure up to our usual high standard. These Norwegian grain Oxfords and One-straps have Cuban heels and welt soles.

Women's Shoes, Fourth Floor, South, State

"The Bag of the Hour"

A BAG with the gate-frame top will be the choice of smartly dressed women this season. Commodious and yet of trim appearance, there is a Bag to match in style and color almost any costume for street and afternoon wear.

Illustrated are a black moire Bag at $13.50, and one of velvet calf combined with plaited silk at $11. There are others from $5 to $25, a most remarkable value being a lizard calf Bag, fitted with purse and mirror, at $5.

Handbags, First Floor, Middle, Wabash

Splendid Values in Fur Coats

THROUGH a remarkable purchase just completed we are enabled to offer Fur Coats of unusual quality, made rigidly to our own specifications, at exceptionally low prices. This event comes opportunely with cold weather and at the very height of the season.

Practical Muskrat Coat, 48-inch, $155

Ideal for school, college or business, a youthful Coat of handsome dark muskrat pelts, splendidly blended.

45-inch Russian Squirrel Coat, $495

A truly magnificent Wrap, suitable for daytime and evening wear. Collar and sleeves of the newer type; lining of exceeding richness.

45-inch Hudson Seal Coat, $275

Hudson Seal (dyed muskrat) of superior quality combined with rock sable or beige squirrel.

Youthful Raccoon Coat, 45-inch, $275

Beautiful skins fashion this tailored Raccoon Coat with its smart leather buttons and sturdy lining of Skinner's satin and checkered wool.

45-inch Hudson Seal, $275 — *Russian Squirrel, $495*

48-Inch Muskrat, $155. — FUR SECTIONS, SIXTH FLOOR, NORTH, WABASH — *45-inch Raccoon, $275*

We Can Help You Find The Right Gift

"THAT is exactly what I wanted, where did you find it?" is very apt to be said of a gift chosen with the help of our Gift Bureau. Acting as a selective agency to acquaint you with possibilities and helping you decide, it first takes cognizance of the individual need.

It will introduce you to a Gift world perhaps the most complete under one roof anywhere. This world is not organized under that name, to be sure, but under the banner of Silver, Jewelry, Glass, China, Antiques, Furniture, what not.

Each day new Gifts arrive in the various sections which are at the same time equipped to send your selections carefully packed, beautifully wrapped. Let the Bureau help you with your gift choosing.

Party, Wedding and Gift Bureau, Second Floor, North, State

Lustrous Faille Silk Hats Need Little Trimming, $8.75

AN advance collection of these midwinter Hats to be trimmed features faille silk in the lovely winter shades of nasturtium, terrapin, gobelin and wood and rust tones. New shapes, too, closefitting, small brimmed, medium and larger types, in all the required head sizes. Well lined, they need but an ornament, a feather, like the two sketched, to complete them. Trimmings are 95c up.

Ready-to-Trim Hats, Fifth Floor, Middle, State

Fancy Goods Section Prepares for the Gift Season

Everything for Those Who Like to Fashion Their Own Gifts

ALWAYS among the most fascinating collections in this Store because of its appeal to the creative, the Fancy Goods Section at this season of the year takes on heightened importance through its lavish preparations for the gift season. Things from the world over have been gathered, things you will scarcely find anywhere else.

The Interesting Revival of Jesso-Craft

An old art in new forms—decorating to individual preference and to harmonize with various decorative schemes, unfinished boxes, candlesticks, bookends, chests, wall plaques, boxes and all types of useful and attractive things. All supplies in the section; instruction given.

Novelties of all sorts as well as the larger, more elaborate articles for decorative purposes. For those interested in learning crafts of various kinds, we maintain a corps of instructors—in needlework, knitting, lamp shade making, beading, needlepoint. All supplies, from frames to the last detail of trimming, may be purchased here.

A Large Selection of Completed Articles

This type of work is especially interesting to those who fashion their gifts. In addition, the choice of completed articles is extremely wide. Boudoir things—pillows, accessories, containers, lamps, boxes, baskets—one of the most complete collections we have ever had.

Fancy Goods, Third Floor, South, State

DEATH NOTICES

IN MEMORIAM.

BOYER—Margaret Boyer. In fond and loving memory of our dear wife and daughter who passed away a year ago today.
RICHARD BOYER AND MOTHER.

FERRINGER—Mrs. Emma Louise Ferringer, dearly loved mother of Elsie Irene, passed away at her home in Pasadena, Cal., on Nov. 14 of last year.

GREENBERG—Dedication of monument to the memory of the late Ella Minnie Greenberg, beloved wife of Mannie Greenberg, fond mother of Lester, Lillian, and Melbourn, to take place next Sunday, Nov. 16, at 1:30 p. m., at the new Bickur Cholem cemetery, Waldheim.

KNICKERBOCKER—In memory of Rose M. Knickerbocker, entered into rest Nov. 14, 1923.

WIEN—Sara Wien. In loving remembrance of our dear mother who died 12 years ago today. BEN WIEN AND SISTERS.

BABBITT—George A. Babbitt, beloved father of Miss Miriam N. H. Babbitt of Lodi, Cal., and brother of Edmond H. Babbitt and Miss Ellen C. Babbitt of New York City, aged 70 years. Funeral services at chapel, 226 W. Radolph-st., Saturday, 2 p. m., and at Graceland cemetery chapel at 3 p. m.

BARRON—John P. Barron, husband of Louise, father of William C., Mrs. J. V. Bussell, Mrs. May Considine, Mrs. Bernadetta Hayes, Sister St. Rose Marie, C. de N. D., Eugene S. Barron, and the late Lillian Caldwell and Joseph J. Barron. Funeral from late residence, 56 N. Ashland-av., La Grange, Ill., to St. Francis Xavier church. Services Monday, 10 a. m. Interment Calvary. For reservations phone La Grange 430.

BOYLE—Lillian May Boyle, nee Rounds, beloved wife of William C. Boyle, fond mother of Lloyd and Stephen. Funeral Saturday, Nov. 15, 2 p. m., from late residence, 415 S. East-av., Oak Park. Interment Forest Home. Benton Harbor papers please copy.

BURNHAM—Edward Burnham, husband of Mary, father of Edward Jr., Frederic, Raymond, Genevieve Burnham Connors, Clarence, Norbert, Gerald, Harold, Isabel Burnham McNally, Julian, and Donald, at his residence, 932 E. 50th-st., Nov. 13, 1924, aged 76 years. Funeral service at convenience of family.

CALDWELL—William M. Caldwell, beloved husband of Mattie E., nee Dodge, father of Malcolm, Charles, and Mrs. E. W. McGillivray Jr. Member of Union Park lodge, No. 610, A. F. & A. M., and I Will lodge, No. 141, I. O. O. F. Funeral Saturday at 1:30 p. m., from West Side Masonic temple, 12 S. Oakley-blvd. Burial in Oakridge cemetery. Remains will lie in state at chapel, 2715 W. Madison-st. Kindly omit flowers.

CALDWELL—William M. Caldwell. Members of Union Park lodge, No. 610, A. F. & A. M., will meet at lodge room Saturday, Nov. 15, 2 p. m., to attend funeral. Masonic service at Oakridge cemetery.
RALPH H. TAYLOR, Master.
HARRY W. PETERSON, Sec.

CHESHIRE—Milton Finley Cheshire, aged 66 years, beloved husband of Blanche, father of Nellie, John, Ward, and the late Daisy, brother of Charles C., Mrs. Sarah C. Shipley, Mrs. Frank Randolph and Thomas A. of Des Moines, Ia., and the late Carey A. Funeral Friday at 1:30 p. m., from chapel, 2715 W. Madison-st., to Oakridge cemetery. Member of Garfield lodge No. 686, A. F. & A. M., and St. Cecelia chapter No. 220, R. A. M. Masonic services by Garfield lodge. Members please assemble at hall at 1 p. m.

COTA—Marian Elizabeth Cota, Nov. 13, 1924, at North Chicago hospital, widow of the late Alfred J. Cota, beloved mother of Mrs. C. K. Timmons, L. H. Cota of Fort Madison, Ia.; Olive Marian Cota, and the late Ruth Streator. Funeral services Monday, Nov. 17, at 9 a. m., from residence, 6517 N. Ashland-av. Interment Aurora, Ill. Aurora papers please copy.

CUSICK—Anna Cusick, wife of the late Michael Cusick, aunt of Thomas J. Graney, John, and William Walsh; sister-in-law of Fred Meine. Funeral Saturday at 9 a. m. from chapel, 1158 N. Clark-st., to Holy Name cathedral, where mass will be celebrated. Interment Mount Carmel.

HAASE—Frederick A. Haase, Nov. 12, aged 78 years, beloved father of Emma Zorn, Millie Irwin, Rose Mitchel, Bertha Werner, Lucie Lutz, Albert and Fred Haase. Funeral Saturday, Nov. 15, at 2 p. m., from chapel, 2056-2058 Belmont-av., to Eden cemetery.

HARKINS—Frances Harkins, nee Roles, the beloved wife of the late P. J. Harkins, fond mother of Mrs. Margaret Fiedler and Joseph B. Harkins. Funeral Saturday, Nov. 15, at 9:30 a. m., from late residence, 3118 Montrose-av., to Our Lady of Mercy church; by autos to Calvary. For information call Graceland 5650.

HENRY—Mary Henry, Nov. 12, 1924, at her residence, 1933 Mohawk-st., beloved wife of the late John Henry, fond mother of William, Mrs. Catherine Doran, and Mrs. May Cashen and Edward Henry. Funeral Saturday, at 9:30 a. m., to Immaculate Conception church, where high mass will be celebrated. Interment Mount Carmel.

HINTZE—Etta Louise Hintze, Nov. 12, beloved wife of the late August F. Hintze, fond mother of Hilda Baughn, Walter B., Arthur G., Gertrude Gautser, Raymond F., Mildred Kuhlmann, and of the late Eleanor B. Voelts, and sister of Paul and Otto Kretschmer, Ottilie Roefel, and Alvina Weise. Funeral Saturday, 2 p. m., from 676 Crescent-blvd., Glen Ellyn, Ill. Interment Concordia cemetery.

HOLMAN—Ida F. Holman, sister of Mrs. A. N. Warner, 5471 University-av. Funeral at chapel, 4141 Cottage Grove-av., 3:30 p. m., Friday, Nov. 14. Interment at Marshall, Mich.

HOWE—Elizabeth Howe, Nov. 13, 1924, sister of Frank Murry and the late Mrs. Sara A. Crandall. Funeral from her brother's residence, 802 Buckingham-pl., Saturday, Nov. 15, 1924, at 11 a. m. Interment Rosehill.

JACK—Leo J. Jack, Nov. 13, at residence, 6252 Drexel-av.; beloved husband of Alice Neath Jack, son of Joseph F. and Anna Jack, brother of William. Remains at chapel, 6110 Cottage Grove-av. Funeral notice later.

JENKINS—Emily Jenkins, Nov. 11, 1924, beloved wife of James Jenkins, sister of A. G. Fegert. Funeral Friday, 2 p. m., from her late home, 411 N. Taylor-av., Oak Park. Interment Oakridge.

JEWETT—George N. Jewett, dearly beloved husband of Mary, nee Curtin, fond father of Mrs. Carrie Sourbeer, Mrs. Edward C. Hunt, Mrs. John Mors, and Ray Jewett, beloved brother of Mrs. Earl Preble. Funeral Saturday, Nov. 15, at 9:30 a. m., from residence, 5153 Washington-blvd., to St. Thomas Aquinas church, where solemn requiem high mass will be celebrated. Interment at Calvary. Member of Unity court, C. O. F.; Columbia council, No. 1296, Royal Arcanum, and Benevolent Association of Chicago Fire Department.

KALLIN—Ernest F. Kallin, son of William and the late Elizabeth, brother of Mrs. Martha Michel and the late Herman Kallin. Member of North Shore lodge No. 937, A. F. & A. M.; North Shore chapter, O. E. S.; Loyal chapter, R. A. M., No. 233; Lincoln Park commandery K. T., No. 64; Oriental Consistory, Medinah Temple A. A. O. N. M. S. and district deputy grand master Order of the Builders. Remains at chapel, 7008 N. Clark-st. Funeral services at Chicago Northern temple, Hollywood and Winthrop-avs., Saturday, 2:30 p. m. Interment Graceland.

KENT—Thomas M. Kent, beloved husband of the late Elizabeth, father of Richard P., Mrs. Mary MacDonald, Mrs. Margaret Holland, Bessie, Raymond J., George P., Mrs. Ruth Church, Sister Mary St. Thomas, B. V. M., Sister Mary Leonardus, B. V. M. Funeral from residence, 4614 N. Paulina-st., Saturday, Nov. 15, 1924, at 9:30 a. m., to Our Lady of Lourdes church. Interment Calvary.

McNALLY—Catherine McNally, nee Clinch, Nov. 12, 1924, beloved wife of the late Hugh, fond mother of the Rev. Edward McNally, Sister Mary Edwardine of the Sisters of Mercy, John, Bernard, and Clara McNally and Mrs. John Morrissey, sister of John Clinch, Mrs. Clara Arneson. Funeral Saturday, 9 a. m., from late residence, 7221 Lafayette-av., to St. Carthage church, where solemn high mass will be celebrated. Interment Mount Olivet. Member of St. Cecelia's court, No. 22, W. C. O. F. Information Chesterfield 0080.

MERSCH—Anna Mersch, nee Kloepfer, Nov. 12, age 56 years, beloved wife of Peter Mersch. Funeral Saturday, Nov. 15, at 9:30 a. m., from her residence, 937 Sherman-av., Evanston, to St. Nicholas church. Interment Sacred Heart cemetery.

MORA—Mrs. Mina E. Mora, wife of Antonio R. Mora, mother of Mrs. C. M. Himel and Angela R. Mora. Passed away Nov. 13 at 12:20 p. m. Funeral from late residence, 25 S. Park-av., Park Ridge, Ill., Saturday, Nov. 15, 2 p. m. Interment Town of Maine cemetery.

NEEVES—Mrs. Helen Neeves, at the home of her son, Leland K. Neeves, 461 South-av., Glencoe, Ill. Funeral Saturday, Nov. 15, 9:30 a. m. Interment Berlin, Wis., Sunday, Nov. 16, 1924.

O'CONNOR—Agnes D. O'Connor, Nov. 13, beloved daughter of Thomas A. and Elizabeth W., nee Reiff, fond sister of Marion, Arthur, and Lydia. Funeral Saturday, Nov. 15, at 9 a. m., from residence, 7333 Merrill-av., to St. Philip Neri church, where requiem high mass will be celebrated at 9:30 a. m. Interment Holy Sepulchre. Phone Hyde Park 6822.

TODAY'S RADIO PROGRAMS

(Friday, Nov. 14.) *(Central standard time throughout.)*

W-G-N will broadcast the Notre Dame-Nebraska football game tomorrow. Quin A. Ryan will describe the contest play by play from Cartier field at South Bend.

Mme. Dorothy Raegen-Talbot, soprano, who will be heard this evening from W-G-N and again Sunday noon as soloist in the Chicago theater organ recital, broadcast by W-G-N.

Mme. Dorothy Raegen-Talbot, soprano, a protégée of both Emma Calvé and Jean de Reszke, is to be heard in two programs from W-G-N, THE CHICAGO TRIBUNE station on the Drake hotel.

She will appear this evening at classic time, between 8:30 and 9 o'clock, and she will be the soloist in the twin organ recital by Mr. and Mrs. Jesse Crawford at Balaban & Katz Chicago theater Sunday noon, which is broadcast from the stage by W-G-N.

This evening between 7 and 8:30, members of the W-G-N staff who will be in South Bend to broadcast the Notre Dame-Nebraska game tomorrow, are to stage a program at WGAZ, the South Bend Tribune station (360 meters). "Uncle Walt" will chat a while and introduce the W-G-N zoo—the cuckoo bird, Paul, Puff, Jumbo, the rocking horse, and the wabbly calf—Vernon Rickard will sing, and Paul G. Neal, engineer of W-G-N, will deliver a brief talk.

DETAILS OF TODAY'S PROGRAM FROM W-G-N, THE CHICAGO TRIBUNE STATION ON THE DRAKE HOTEL.
[Wave length 370 meters.]

9:35 a. m. and on the hour and every half hour until 1:25 p. m.—Board of Trade market reports.
1:40 p. m.—Luncheon concert by Drake Concert ensemble and Blackstone String quintet.
2:30 p. m.—Lyon & Healy artist series.
3:00 p. m.—Rocking Chair time; readings from Liberty and The Tribune.
5:00 p. m.—Board of Trade summary and closing stock quotations.
5:30 p. m.—Skeezix time for the children, by "Sen" Kaney.
6:00 p. m.—Lyon & Healy organ recital.
6:30-7:00 and 8:00-8:30 p. m.—Mme. Dorothy Raegen-Talbot, soprano; Mrs. Leo Mautner, pianist; R. H. Silas, tenor, and William Benson, tenor.
10 to 11 p. m.—Jazz scamper; one full hour of dance music by Jack Chapman's Drake orchestra and Don Bestor's Blackstone orchestra.

OTHER LOCAL PROGRAMS

6:30 and 7 a. m.—KYW [536]. Y. M. C. A. setting up exercise.
11 a. m.—WQJ [448]. Sunday dinner.
11:35 a. m.—KYW [536]. "Sunday's Dinner," Anna J. Peterson.
12 to 1—WLS [345]. Farm talks.
12:25—WMAQ [448]. Y. M. C. A. forum.
3—WQJ [448]. "New Orleans Mardi Gras," travelogue by Mrs. H. T. Sanger; household talks.
3:45—WLS [345]. Homemakers' hour.
4—WMAQ [448]. Talk on English, Mrs. J. Elliott Jenkins.
6—WMAQ [448]. Chicago theater organ.
4:30—WMAQ [448]. Pupils, Bush Conservatory of Music.
6:30—WLS [345]. Ralph Emerson's organ recital.
6:30—WMAQ [448]. Hotel La Salle orchestra.
6:35—KYW [536]. Walter Wilson's bedtime story.
6:45—WTAY [283]. Concert.
7—KYW [536]. Congress hotel orchestra.
7—WLS [345]. Ford and Glenn in Lullaby time.
7 to 8—WEBH [370]. Frank Hordner, baritone; Grace Wilson, pianist; Oriole orchestra.
7 to 8—WQJ [448]. Ingram Cleveland, violinist; James J. Whalen, tenor; Rainbo Garden orchestra.
7:20—WLS [345]. Austin Angel, tenor; Isham Jones' orchestra.
7:30—KYW [536]. Duncan sisters.
8 to 9—KYW [536]. Broadcasting of speeches, "Fathers and Sons" banquet.
8—WMAQ [448]. Wide Awake club.
8 to 9—WLS [345]. Farm talks.
8:30—WMAQ [448]. Musical geography, Mr. and Mrs. Marx E. Oberndorfer.
9 to 10—WEBH [370]. Fred Agard, tenor; Rita McFawn, soprano; Dean Remick, pianist; Oriole orchestra.
9 to 10—KYW [536]. Midnight revue.
9 to 11—WLS [345]. Radio drama; Fred Hughes, tenor; Marquette Mandolin club; Isham Jones' orchestra; Ford and Glenn.
9—WTAY [283]. Orchestra.
9:15—WMAQ [448]. Hyde Park Girls' Glee club.
10 to 2 a. m.—WQJ [448]. Paul Lougher, tenor; Nubs Allen, contralto; Langdon Brothers; Zeigler Sisters; Rainbo Garden orchestra.
10:15—WTAY [283]. Orchestra.
11 to 12—WEBH [370]. Winter Garden Four; Nick Lucas, tenor; Oriole orchestra.
11 to 2 a. m.—KYW [536]. Coon-Sanders' orchestra; features. At 12:30 a. m. W. Remington Welch at McVicker's theater organ.

OUTSIDE CHICAGO

7—WGAZ [275], South Bend. and Collegians' orchestra; songs; two hours.
7—WGR [319], Buffalo. Recital.
7:15—WCAP [469], Washington. Navy band.
7:30—KDKA [326], East Pittsburgh. Concert.
7:30—KFNF [266], Shenandoah, Ia. Concert.
7:30—WCAE [462], Pittsburgh. Concert.
7:30—WHO [526], Des Moines. Concert.
7:30—WJZ [455], New York. Yale-Princeton Glee clubs.
8—WDAF [411], Kansas City. Concert.
8—WJZ [455], New York. Concert.
8—WOC [484], Davenport. Orchestra.
8—WTAS [286], Elgin, Ill. Concert.
8:10—WOO [509], Philadelphia. Concert.
8:30—WMC [500], Memphis. Concert.
9—WBZ [337], Springfield, Mass. Music.
9—WDAR [395], Philadelphia. Concert.
9—WGR [319], Buffalo. Concert.
9—WOAW [526], Omaha. Concert.
9:03—WOO [509], Philadelphia. Organ.
9:30—WGY [380], Schenectady. Welsh singers.
10—WGR [319], Buffalo. Dance.
10:30—WBZ [337], Springfield, Mass. Dance.
10:30—WOAW [526], Omaha. Entertainment.
10:45—WSB [429], Atlanta. Concert.
11—KFI [469], Los Angeles. Concert.
11:45—WDAF [411], Kansas City. Frolic.
12—KFI [469], Los Angeles. Concert.
12—WDAR [395], Philadelphia. Concert.
12:30—KGO [312], Oakland. "Hoot Owls"
1 a. m.—KFI [469], Los Angeles. Vocal

DEATH NOTICES

PALNITSKI—Koppel Palnitski, beloved husband of the late Taube, fond father of Hyman, David of Benton Harbor, Mich., Mrs. Fannie Tucker, Mose, Esther, Mrs. William Goldman, Minnie, and Sara. Funeral Friday, 11:30 a. m., from his late home, 5226 S. Michigan-av. Interment Jewish Waldheim. Omit flowers.

RAHLFS—Mary Rahlfs, nee Seekamp, Nov. 13, wife of the late George Rahlfs, fond mother of Mrs. Mary Barwig, Mrs. Ida Barwig, Mrs. Emma Stevens, Mrs. Adele Schuetz, and the late George H. Rahlfs. Funeral notice later.

ROHRER—Annie M. Rohrer, Nov. 13, 1924, following a prolonged illness; remains at chapel, 1820 Michigan-blvd., where funeral services will be held Friday at 8 p. m. Burial Sunday at Polo, Ill.

ROSE—Abe Rose, at Pontiac, Ill., aged 45, beloved husband of Anna Rose, father of Minnie, Nathan, Leo, and Willie. Funeral Nov. 14, 11 a. m., from chapel, 3163 Ogden-av. Interment Waldheim.

SCANLON—Thomas W. Scanlon, Nov. 13, 1924; husband of the late Elizabeth, nee Egan; son of the late John and Alice Scanlon; brother of William A., John B., Charles B., Raymond J., Alma, Myrtle, Mrs. F. F. Karnes, Mrs. E. J. Fitzgibbon, and the late Catherine and Timothy Scanlon, at his residence, 4715 Schubert-av. Funeral notice later.

SCHECHNER—Elizabeth Schechner, 7017 Calumet-av., Nov. 12, 1924, beloved wife of Charles, mother of Charles Jr. and Berenice Schechner and Mrs. W. P. Ellis, Mrs. C. H. Martschinke, Mrs. A. C. Jett; daughter of Mrs. Martha Spohn. Funeral service at chapel, 63d and Harvard, Friday, Nov. 14, at 2 p. m. Interment Evergreen.

SCHERER—Ernestine Scherer, Nov. 12, 1924, beloved wife of Henry Scherer, fond mother of Louis Scherer, Bertha M. Dicus, Emma R. Dicus, Ida H. Slavik, grandmother of Orville, Lester, Virginia, and Henry Dicus and William and Edwin Slavik. Funeral from late residence, 1035 Wisconsin-av., Oak Park, at 2 o'clock, to First Evangelical church, Marion and Ontario, Oak Park, at 2:30 o'clock, Saturday, Nov. 15, 1924. Interment Forest Home cemetery.

SCHOENAU—William C. Schoenau, 3196 Kenmore-pl., Shorewood, Milwaukee, Wis.; beloved husband of Amelia, nee King; beloved father of Conrad W., William C. Jr., Mrs. Thomas Scanlon, and Mildred; brother of Mrs. Louis King. Funeral notice later.

SMITH—Isabella Smith, nee Cochrane, beloved wife of Frank Smith, mother of Mrs. Alfred Troyke of Cincinnati and Miss Edna Smith of Los Angeles, Cal., sister of Mrs. W. F. Lipps, Frederick, Charles, and the late James B. Cochrane. Funeral notice later.

SPAHN—Joseph M. Spahn, Nov. 12, of 10307 Indianapolis-av., beloved husband of Anna M., fond father of Mrs. Emma Roney, Mrs. Elizabeth Walters, Mrs. Margaret McAllister, Mrs. Barbara Janowski, Earl Spahn, and the late Jacob. Member of Golden Link lodge, No. 517, I. O. O. F.; U. S. Grant encampment, No. 135; Eugene C. Race lodge, No. 706, K. of P.; Henry Clay Berry temple, No. 257, P. S.; Illinois Brethren association, No. 1; K. of P., and Old Settlers' association. Funeral Saturday, Nov. 15, at 3 p. m., from South Chicago K. of P. hall, under auspices of Eugene C. Race lodge. Interment Oakwoods. Phone South Chicago 3101.

STEINBERG—Frederick Steinberg, beloved husband of Ray, nee Mincer, dear father of Nettie Muchnic and Jennie Steinberg, Ray Link, and Selma F. Steinberg of Fresno, Cal. Funeral from chapel, 936 E. 47th-st., Friday, Nov. 14, at 10 a. m., to Waldheim cemetery.

WALL—John Wall, beloved husband of Margaret, nee McCormick; fond father of Edward, Lawrence, and Helen, brother of Lawrence, Mary, and Helen Wall and Mrs. James Burke. Funeral Saturday, Nov. 15, at 9 a. m., from residence, 6114 Eberhart-av., to St. Anselm's church. Burial at Mount Olivet.

WEIDLER—Anna S. Weidler, 4137 Greenview-av., beloved wife of John A., fond mother of Donald and Ruth. Funeral Saturday, Nov. 15, at 2 p. m., from chapel, 3905 Lincoln-av., to Acacia Park.

WEIL—Mrs. Hannie Weil; late residence, 4520 N. Kimball-av.; beloved wife of the late David Weil, loving mother of Mrs. I. Feingold, Mrs. B. Weil, Maurice, Jacob, Nathan H., Mrs. F. M. Gottlieb, Ralph and George, and the late Isador and Abraham, fond sister of Mrs. L. Follander. Funeral from chapel, 4936 Broadway, Friday, 10 a. m.

WHEELER—Harriet Barstow Wheeler, widow of the late Charles Elliott Wheeler, sister of Carlos P. Sawyer, Nov. 12, 1924, at Tuscola, Ill. Funeral Friday, Nov. 14, at 2 p. m., from Graceland cemetery chapel, Chicago.

CARD OF THANKS.

RICHARDSON—The husband and family of the late Mrs. Laura Emma Richardson acknowledge with sincere gratitude and deep appreciation the kindness and sympathy of their friends in their recent bereavement.

CEMETERIES.

ROSEHILL CEMETERY.

Unusually large selection of Family Lots, Rooms and Crypts in beautiful ROSEHILL MAUSOLEUM. PERPETUAL CARE PROTECTS ROSEHILL FOREVER. Terms if desired.
5800 Ravenswood-av. Edgewater 0714.

CHICAGO'S MOST BEAUTIFUL CEMETERY. MOUNT GREENWOOD.
Full Perpetual Care.
NO COMMISSION on Lot Sales
Paid to Any Person.

UNDERTAKERS.

C. H. JORDAN & CO.,
Funeral Directors in Chicago 70 years. 164 N. Michigan-av.

LITTLE ORPHAN ANNIE—"'Taint Fair"

Elmer Hears Trio from the South Seas

And Finds It More Deft than a Ukulele Band.

BY ELMER DOUGLASS.

Luck, rather than design, enabled me to tune in the Filipino concert trio on the W-G-N Lyon & Healy 2:30 program yesterday. Instead of a ukulele entertainment, as I expected, I found a violin, cello, and piano trio playing concert selections of the highest order. Very little announcing, and this by a woman who is a joy to hear.

Also found a woman announcer with a good voice at WLS during the 3:45 homemakers' hour program.

Bert Davis was helping make a rainy afternoon sunshiny at KYW's afternoon frolic. Glad to hear you again, Bert.

At 7:10 Dean Remick, station pianist at WEBH, "the voice of the Great Lakes," played a favorite that we hadn't heard for a long time—Schumann's "Nachtstück."

Over west a few miles (WQJ) Manuel Rodriguez, the Spanish tenor with romance in every fiber of his musical throat, raised the musical thermometer a bit more with his group of songs.

A shift to WLS on the west side. A deep baritone singing one of those taunting Mephistopheles arias in the first act of "Faust." It was "Faust" night at this station. The few selections given were well sung, but there were not enough selections.

At 8 the Drake ensemble, W-G-N, gave fifteen minutes to selections from "Cavalleria Rusticana," followed by the Blackstone string quintet for ten minutes with selections from Tschaikowsky's opera, "Eugene Onegin."

It would be interesting to know how the listeners divided time from 8 and 10 between the extremely light program at W-G-N, a talk on the ramifications of astro-physics at WMAQ, the concert by the Bush conservatory at KYW, and later the program at WEBH.

Heard Don Baxter's Blackstone orchestra last night for the first time. For idling away an idle hour this orchestra seems to be the "berries." Slang aside, here is syncopation in an extremely brilliant, yet sensible, form. In conjunction with Jack Chapman's dance orchestra at the Drake, this W-G-N 10 to 11 o'clock hour should be a choice one with which to bring the day to a happy close.

DEATH CLAIMS E. BURNHAM AT THE AGE OF 76

Edward Burnham, head of the toilet preparations house that bears his name, died of heart disease at 7:30 o'clock yesterday morning. Funeral services will be Saturday at family residence, 932 East 50th street. Burial will be in Oakwoods cemetery.

Mr. Burnham was taken ill Tuesday evening, the seventy-sixth anniversary of his birth. He was born in Hooksett, N. H., and came to Chicago in the jewelry business in 1867. Four years later, just after the Chicago fire, he opened a hair goods establishment at 134 West Madison street. His manufacture of toilet preparations began as a side line.

He married Mary McGee in 1879, and she still is an active director of E. Burnham, Inc. Surviving also are two daughters, Genevieve Burnham Connors and Isabel Burnham McNally, and nine sons, Edward Jr., Frederic, Raymond, Clarence, Norbert, Gerald, Harold, Julian, and Donald.

Mr. Burnham was a member of the Chicago Athletic club.

John McWilliams, Former Chicago Banker, Dies at 93

John McWilliams, lumberman, banker, merchant, and Illinois pioneer, died yesterday at his home in Pasadena, Cal., where he had resided since 1909. Mr. McWilliams was 93 years old. He was born in Ohio. When he was 3 years old his family moved to Livingston county, Illinois, and in 1849 Mr. McWilliams crossed the plains to California. He served in the civil war. Mr. McWilliams was well known in Chicago, where he lived before moving to California five years ago.

Judge Perry, Former Head of I. A. C., Dies in Florida

Sarasota, Fla., Nov. 13.—William Yulee Perry, 55, for several years county judge of Sarasota county, died at his home here today after a lingering illness. Judge Perry resided for many years in Chicago, where he was at one time president of the Columbia Yacht club and of the Illinois Athletic association.

WOMAN ROBBED IN VESTIBULE.

Mrs. Gertrude Kurtzman, 1407 Clifton Park avenue, was held up yesterday afternoon in the vestibule of her apartment building and robbed of $1,100 in jewelry, a fur coat and $35.

See Bent
—for your Atwater-Kent, Brunswick Radiola, Thompson Neutrodyne, Zenith, Melco Supreme, Operadio, and other leading receiving sets.
Hear
these various sets side by side—be your own salesman—HEAR about our attractive easy terms of payment.
BENT MUSIC SHOP
214-216 S. WABASH AVENUE

In the spotlight
Okeh Record No. 40219
"SOME OTHER DAY SOME OTHER GIRL"
Played by the Lanin Orchestra

Here are Four Records you will enjoy

40219 10 in. 75c — SOME OTHER DAY (Some Other Girl) ....Fox Trot — The Lanin Orchestra
I WANT TO SEE MY TENNESSEE....Fox Trot — The Lanin Orchestra
40207 10 in. 75c — TOO TIRED....Fox Trot — Okeh Syncopators
SWEET LITTLE YOU....Fox Trot — Okeh Syncopators
40217 10 in. 75c — HOW DO YOU DO....Tenor Solo, Ukulele Accomp. Billy Jones
OH! YOU CAN'T FOOL AN OLD HOSS FLY....Tenor with Orch. Billy Jones
3004 12 in. $1.25 — WOMEN ARE WONDERFUL BEINGS (Odeon Label)....Orchestra — Marek Weber and His Orchestra
WHEN SPRING COMES (Odeon Label)....Orchestra — Marek Weber and His Orchestra Recorded in Europe

Ask your Nearest Dealer for these Records

ODEON Records bring you the world's best music played by European artists of international fame. These imported recordings are the favorite records of European music lovers. Odeon Records for European folk songs and classics, Okeh Records for dancing, song hits and old-time pieces—an unbeatable combination.

OKeh ODEON RECORDS
© General Phonograph Corporation
25 W. 45th St., New York City

FLORIDA

Royal Palm
Through Sleeping Cars Daily
Lv. Chicago 9:15 p. m.
Ar. Jacksonville 7:25 p. m.
Ar. Tampa 4:10 p. m.
Ar. Palm Beach 6:35 p. m.
Ar. Miami 9:45 p. m.

PONCE DE LEON
Through Sleeping Cars Daily
Lv. Chicago (Beginning Mon. Dec. 1) 10:10 a. m.
Ar. Jacksonville 8:35 p. m.
Ar. West Palm Beach 8:55 a. m.
(For Palm Beach)
Ar. Miami 11:40 a. m.

Sawanee River Special
Through Sleeping Cars Daily
Lv. Chicago (Beginning Sun. Nov. 9) 10:10 a. m.
Ar. Tampa 3:40 p. m.
Ar. St. Petersburg 7:55 p. m.

Big Four Route Ticket Office, 161 West Jackson Boulevard
Phone Wabash 4600
For detailed information ask any Ticket Agent or consult
C. C. STEWART, Northern Passenger Agent, Southern Ry. System, 37 W. Jackson Blvd., Chicago, Ill. Phone Wabash 2700
C. R. MUNYAN, Assistant General Passenger Agent, Big Four Route, 1007 Webster Bldg., Chicago, Ill. Phone Wabash 1645

BIG FOUR ROUTE
SOUTHERN RAILWAY SYSTEM

Cold Prevention Day
THE
NATIONAL CHLORINE CLINICS, INC.
CHICAGO BRANCH No. 1
Room 626
STATE-LAKE BUILDING
have designated tomorrow, November 15, 1924, as the
FIRST ANNUAL COLD PREVENTION DAY
and ask everyone who has a cold to co-operate with them by "doing his bit" to make Chicago as nearly a
"CITY WITHOUT COLDS"
as may be possible. For their part they are offering their famous
CHLORINE INHALATIONS
administered according to the
Genuine "Coolidge Treatment"
ABSOLUTELY FREE
FOR ALL ACUTE COLDS
FOR TOMORROW ONLY
Our high-grade treatment chambers are conducted according to the same method that was so successful in relieving PRESIDENT COOLIDGE of his heavy cold last Spring, after it had resisted all other procedures and was threatening to "turn into" something worse.
WE ARE THE ONLY INSTITUTION IN CHICAGO OFFERING THE GENUINE "COOLIDGE TREATMENT"
The Physicians and Nurses in charge of our Chambers are all EXPERTS in chlorine administration — having been trained by Doctors who had made a detailed and exhaustive study of the subject at the Army Headquarters in Washington, D. C., and at the Edgewood Arsenal, Maryland, where the treatment originated. We can, therefore, assure you of the maximum benefit obtainable by this method of treatment.
Regular Price, $1.00 Per Treatment
HOURS—10:00 A. M. till 8:00 P. M.
SUNDAYS—11:00 A. M. till 2:00 P. M.
TELEPHONE CENTRAL 1260
If you have no cold now, save this ad anyway and when you do "get yours," bring it along and you will be allowed special rates.

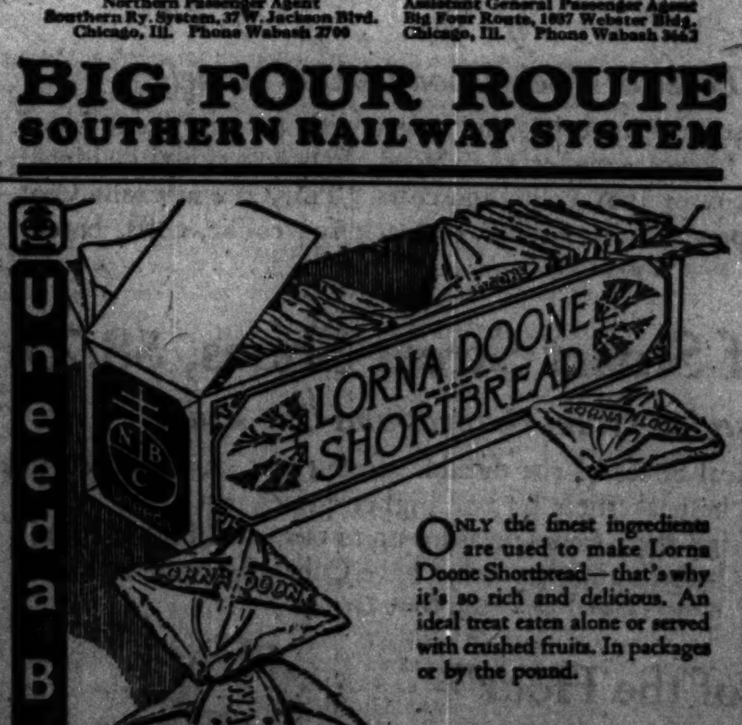

ONLY the finest ingredients are used to make Lorna Doone Shortbread—that's why it's so rich and delicious. An ideal treat eaten alone or served with crushed fruits. In packages or by the pound.
LORNA DOONE
REG. U. S. PAT. OFF.
SHORTBREAD
NATIONAL BISCUIT COMPANY
"Uneeda Bakers"

Bunte
Hand Rolled Chocolates
Chocolates rare for my Lady Fair
BUNTE BROTHERS · CHICAGO

Cuticura Talcum Is Soothing For Baby's Skin

MONUMENTS
MAUSOLEUM OR HEADSTONE
CHAS. G. BLAKE CO.

Advertise in The Tribune

Subscribe for The Tribune

1 DEAD, 1 DYING, TOLL OF ROW IN MEXICAN HOUSE

"Sam Gompers" of Mexico Reported Low.

BY FREDERICK NEUMEIER.
[Chicago Tribune Foreign News Service.]
[Copyright: 1924: By The Chicago Tribune.]

Mexico City, Nov. 13.—Despite a Yankee salesman's big business in bulletproof vests in the capital last night and today, the Mexican chamber of deputies was unable to get a quorum tonight and adjourned.

As a result of the shooting in the chamber last night, Leocadio Guerrero, aged deputy from the state of Zacatecas, is dead, and Deputy Luis Morones, the dominant labor leader of Mexico, is reported to be dying with a bullet in his stomach.

Workers throughout the republic have been storming the capital with telegrams expressing their indignation over the shooting and demanding reprisals against Deputy José Sanchez and his supporters, who shot it out with the Morones crowd.

Cause of Shooting.

The shooting took place at a closed session of the chamber. Arguments became heated and Deputy Sanchez of Puebla rose on the speakers' stand and called upon Señor Morones to prove certain charges of alleged frauds. An exchange of insults was made by several deputies. Then revolvers appeared and one shot was fired. This brought on shooting from all sides. In a few minutes more than 200 shots had been fired.

Guerrero First to Fall.

Deputy Guerrero was the first to fall, and he was carried out. Then Señor Morones was staggered by a shot and friends rushed to his rescue, carrying him from the hall. Friends of Señor Morones say some thirty shots were fired at him when he was carried through the door.

"They have assassinated me," Señor Morones said as he was being carried from the building to a sanitarium.

Police and Red Cross attendants by this time had arrived, and the smoke filled chamber was cleared.

BLIND TELL OF HOPE TO BREAK DARK BY RADIO

In addition to letters praising the drive THE TRIBUNE is conducting in coöperation with the American Foundation for the Blind and the American Radio association to place a radio set in the home of every needy blind person in the United States, letters are coming from blind persons showing their gratitude. These letters are dictated to some member of the blind person's family or sent by some friend.

All checks should be made out to "The Tribune company for Radio Fund for the Blind."

Contributions received yesterday were:

$25.
Ladies' Refugee Society of Chicago, Mrs. Charles M. Hewitt............$ 50.00
$20.
Carr, Ryder & Adams company...... 20.00
$10.
Mrs. W. J. Moore, Mrs. W. H. Rowan and Mrs. C. Altman Harris [illegible], Mrs. J. Goldsmith.............. 30.00
$5.
H. A. Pease, Charles Fick, "J. J. V.," Charles F. Dumbaugh 20.00
$4.
A Friend 4.00
$3.
Ellen M. Fisher, Felix Willy........ 6.00
$1.
Downers Grove, C. V. Reynolds, A Friend, Ed C. Meyers.............. 4.00

Total $134.00
Previously acknowledged.......... 443.20

Grand total $577.20

D. G. Joyce Wins Suit Brought by the Linden Co.

David G. Joyce, millionaire lumberman, will not have to pay the Linden company, Chicago furnishers, $34,280.46 for which they filed suit in the Municipal court some time ago. The case was dismissed yesterday by Judge Daniel P. Trude.

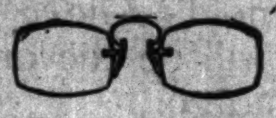

Substitutes

As there is no substitute for good eyesight, there is likewise no substitute for that type of dependable scientific optical service which insures it.

Always the best in quality but never higher in price

Almer Coe & Company
Scientific Opticians

105 N. Wabash Ave. • 78 E. Jackson Blvd.
6 So. La Salle St. • 527 Davis St., Evanston

Five minutes from anywhere downtown—and in Evanston

CARSON PIRIE SCOTT & CO

Fashions Told with Fur and Fabric in

Women's and Misses' Coats

There is variety enough in the designing to provide for many needs and preferences. Soft, fleecy fabrics with soft-toned furs for coats more elaborate. Coats of suede-like fabrics, simpler in style. Altogether, a group representative of the finer new styles.

Women's Winter Coats Different in Detail

at $85

"V" shaped pockets repeat their line in the flaring over-cuff. Fur and buttons are also used. In cedar, gray and black. Left center. $85.

Women's Winter Coats Banded with Squirrel

at $125

A lavish use of fur adds to the richness of the coat sketched at the left. It may be chosen in smart shades of brown, tan, black. $125.

Misses' Cloth Coats Banded with Muskrat, $75

Misses' Coats of an Imported Fabric, $95

Tiny scallops of the fabric edge the broad muskrat bands set in the sleeves of the coat sketched at the right. Muskrat, too, makes the collar of this smart coat. At $75.

Quite out-of-the-usual is the coat sketched right center. For narrow bands of the fabric in gay stripes are set in the collar, the cuffs and edge the coat all 'round. At $95.

Fourth Floor, North and South.

CHAS·A·STEVENS·&·BROS

Swagger Leather Hand Bags

Smartly Indispensible

$7.50

Not only smart, but practical are these swagger handbags of Black Cobra, Crepe Cowhide, and Brown Beaver Calf lined throughout. Distinctive touches here and there mark them as individual, some having clips across the top and others boasting sterling silver corners. A decided bargain at this price.

MAIN FLOOR

Novelty Hosiery

More Practical for Fall Days

Silk and Wool Hose, $1.95—$2.50

Silk and Wool Hose in delightfully varied combinations, $1.95. In heavy ribbed effects, $2.50.

Sports Hose, $2.95

Gay plaided silk and mercerized sport hose in beautiful combinations.

Imported English Wool Hose, $5.75

Checks and stripes mark these gay wool hose from England, and they come in a wide variety of colors.

HOSIERY—FIRST FLOOR

Crepe de Chine Night Robes

With the Strap Shoulder

A Limited Number

$3.95

Flesh Peach Orchid

As serviceable and practical as it is dainty, this night-robe is made of fine, firm crepe-de-chine, well tailored. With double yoke, and shoulder straps, decorated with a single delicate rosebud, this robe is very moderately priced at $3.95.

SECOND FLOOR

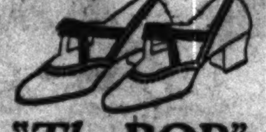

"The BOB"

$10

Chic in every line—short vamp, round toe and low box heel. With an enameled buckle and interwoven lacing. Shown in Tan and Gunmetal Calf, Patent, Black and Brown Suede.

MAIN FLOOR

Slip-On Gloves

French Biarritz

$2.25

Slip-ons softly crushed about the wrist are popular just now—and these of finest French Kid, Pique-sewn, with embroidered backs in self colors, are more than smart. Extremely good values in Brown, Beaver, Black, and Grey.

MAIN FLOOR

Specials in

Glove Silk Vests and Bloomers

Vests, $1.95

Real filet lace trims these full length, extra heavy vests, with picoted self shoulder straps. In pink or peach color, sizes 36 to 42.

Bloomers, $2.65

Made of extra heavy glove silk, full size, and specially reinforced where most wear comes, these bloomers are eminently serviceable. In pink or peach color, with elastic at waist and knee, in all sizes. Extra sizes, $2.95.

SECOND FLOOR

Charming Misses Coats for Winter

Soft Fabrics Combined with Rich Furs

$95

Furs are very much in evidence on the smartest new Coats. Both long and short haired furs are used—combined with wonderfully soft, warm materials—the new Kashmere finished fabrics. Many of these new Coats reveal new style notes such as different shoulder lines, gathered collars, smaller in shape and new flare borders and border effects, Only the choicest furs are used for trimming and the new high colors are beautiful. Each Coat is representative of Stevens high standard in style, quality and value.

The FURS: *Mink Marmot, Muskrat, Beaver, Hudson Seal, Opossum, Natural Squirrel, Fox, Platinum Grey and Natural Wolf.*

The MATERIALS: *Cuir de Laine, Fashona, Jammuna, Fawnskin, Doeskin, Ottoman, Kashmana.*

The COLORS: *Cranberry, Oxblood, Shutter Green, Penny, Saddle, Cinnabar, Brick, Bunny, Taupe, Navy and Black.*

Other Misses Coats—November Sale Prices

$55 $75 $125 $150

MISSES'—THIRD FLOOR

A Corduroy Robe

With Unusual Collar and Cuffs and Lined Throughout

$7.50

Refreshingly effective is the daring black stencil used on collar, cuffs, and pockets of this warm corduroy robe. In Coral, Copenhagen Blue, Rose, and Violet, this practical robe is lined throughout with dotted mull in matching color.

SECOND FLOOR

Party and Dance Frocks for Misses

$45 $55 $65

An opportune offering indeed—a very complete collection of party frocks—in time for the gay social activities which mark this season. Exquisite new creations in lovely colors shimmering with crystal beads or rhinestones, fluffy chiffons with ostrich trimming, crepes with gold or silver lace in effective patterns and many other youthful appealing models are offered. Shaded fringe is an interesting new trimming note. The colors are Orchid, Flame, Rose, Peach, Nile and Jade. Sizes, 14, 16, 18.

Misses Tailored Frocks

$25 and $35

Of Kasha and Flannel

Scores of styles in Plaids, Stripes and plain colors

THIRD FLOOR

COOLIDGE SEES U. S. TREND INTO FOOD SHORTAGE

Extols Policy of Laws to Encourage Farmer.

(Continued from first page.)

handsome subsidies of land sixty years ago, sit tight with a sense of responsibility.

Cheering Up the Farmer.

For he told them they were the main agency for the prevention of the "discouragement and decadence which overtakes a nation when manufacture and trade swamp agriculture.

"You of the land grant colleges," he said, "have added a new element to the equation which has never before been in it.

"You must make that element decisive. It is true there are some countries in which the balance of these elements has been so well maintained that agriculture has continued to flourish alongside prosperous industries and successful commerce. But these are found where the population is approximately static and the community comparatively self-contained. It is not our destiny to be a community of that kind. We must look forward to a long continuing increase in population. We must realize that our relationships with the outside world, already enormously important, will increase in number, complexity, and importance in their influences on our social structure.

Looking Far Ahead.

"We cannot begin too soon to prepare for this future. It may seem contradictory to suggest that in a time when we are embarrassed with surpluses for which markets are not easily to be found, we must begin to plan for exactly opposite conditions. But it is not really a contradiction. The organizations and methods which look to economies and efficiencies in producing and distributing will be equally useful, equally necessary, in either set of circumstances. To fail in establishing these instruments will commit us to that most inexcusable of economic sins, a deliberate policy of sheer wastefulness. And wastefulness, whether in disposing of a surplus or permitting a deficiency, in the end can only result in calamity."

The land grant colleges, which largely specialize in scientific and efficient agriculture, must, the President declared, establish courses in coöperative marketing and farm economics, for this reason:

"The agricultural problem of today is not on the side of production, but on the side of distribution."

The President's good-by message to the farmer-educators was:

"I want to see a good farmer on a good farm raise a good crop and secure a good price." (Prolonged applause.)

The President paid a feeling tribute to the late Secretary of Agriculture Wallace, describing him as an "ideal public servant" because he had "experience, ability, and character," and met his duties "with fidelity and discretion."

"It is what I learned from him that brings me to this gathering," was one of the forthright sentences of the President's forthright tribute to a forthright man.

Brig. Gen. Poore Takes Command at Fort Sheridan

(Picture on back page.)

Brig. Gen. Benjamin Andrew Poore arrived in Chicago yesterday and took over command of Fort Sheridan, a prize assignment of the army. Gen. Poore succeeded Brig. Gen. George Van Horn Mosely. Mrs. Poore will arrive next week. Gen. Poore is 63 years old and was born in Center, Ala. He was graduated from West Point in 1886. He wears the D. S. M., D. S. C., French and Italian war crosses, and is an officer of the French Legion of Honor.

MISS HALEY PINS SCHOOL DEFEAT BLAME ON DEVER

Resents "Insult to Ella Flagg Young."

Mayor Dever and the school board are bitterly assailed for the board's action in abolishing teachers' councils and compelling them to meet after school hours in a statement issued yesterday by Miss Margaret Haley of the Chicago Teachers' federation.

MISS MARGARET HALEY.

It is the first time Miss Haley has publicly held the mayor responsible in any way for the school board's actions. It is reported that efforts on her part to persuade the mayor to act in the teachers' behalf in the controversy between the federation and Supt. McAndrew have failed and she is now blaming Mayor Dever for the result.

Insult to Ella Flagg Young.

Miss Haley looks upon the board's action as an insult to the memory of Ella Flagg Young, who established and fostered the educational councils twenty years ago.

"The board of education has jumped on the corpse of Mrs. Ella Flagg Young's educational councils," Miss Haley said. "To finish the job properly, the mayor and the board of education should disinter Ella Flagg Young's bones and burn them publicly and thus announce in a way that the public would understand that she was a heretic and not a great educator."

Plan Mass Protest.

Miss Haley suggests that Mrs. Young's book, "Isolation in the School," and the portrait of her which hangs in the Normal school should be added to the pyre.

"This public ceremony," she says, "might be an effective way to announce to the women's clubs to stop glorfying Mrs. Young as a great educator, return the money they collected for a memorial to her, and undo the harm they have done in putting her name before the public as a great educator."

The federation plans to hold a mass-meeting to protest the latest action of the board.

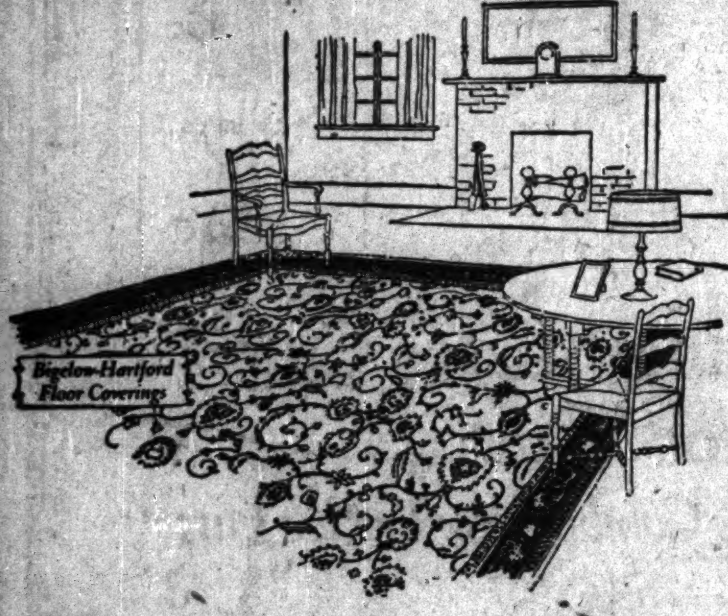

"Hartford-Saxony Rugs

Remarkable in wear and delightful in appearance

"Hartford-Saxony" Rugs almost seem to have a quality of life. They seem to speak to you, with their beautiful colorings, graceful designs and rich quality. They stimulate your ideas of decorative schemes.

For homes where floor coverings must endure hard daily service and give their utmost in years of wear, "Hartford-Saxony" Rugs are ideally fitted. They are made of the finest materials the world affords and no expense is spared to give them an individual beauty, a superior quality and a durability that will endure the most severe usage.

"Hartford-Saxony" Rugs are made in twenty-eight stock sizes, from 22½ in. by 36 in. to 11 ft. 3 in. by 24 ft.

Special sizes made to order.

6 ft. by 9 ft. size

$88.25

O.W. Richardson & Co.

Wholesale and Retail Distributors of Hartford-Saxony Rugs

125 So. Wabash Ave. Just North of Adams

T-111424

Largest Exclusive Distributors of Men's Furnishings in Chicago

Bedford offers

PHOENIX SILK and WOOL HOSE for MEN

$1.00

(Plain or Drop Stitch)

Be sure to see that the name PHOENIX is on the hose you buy. Plain (No. 624) in Black, Cordovan and Oxford—drop stitch (No. 665) in Black, Cordovan and Oxford.

Mail orders for four pair in a box will receive prompt attention.

Medium weight mercerized and fiber mixed hose for men. Ask for No. 286	Improved medium weight silk with that famous "extra mileage foot." Ask for No. 284
50c	75c

BEDFORD SHIRT CO

H. JOSELIT, President

State & Jackson	41 W. Adams	20 E. Monroe
84 86 W. Madison	Randolph & Dearborn	Clark & Van Buren
352-354 S. State	24-26 E. Adams	10-12 S. Dearborn

Bedford Stores Are Open Saturday Evenings

Màndel Brothers

The hat that leads the mode is of

Felt combined with satin

Alpine crown models and hats of sweeping brim. Smart trimmings of ribbon, cut felt and fur.

$5

For utility and sports wear

Styles
New pokes
Turbans
Off face
Medium and broad brims

Fifth floor.

Colors
Black
Brown
Wood
Henna
Cranberry

Special offering of 5,000 pairs of

Women's silk service hose

Full fashioned 1.65 *Pure dye thread silk*

3 pairs, 4.60

A fortunate purchase from one of the foremost manufacturers of pure dye thread silk service hose enables us to make this attractive offer at an unusually low price. Colors include:

Stone gray	*Ecale*	*Belgique*	*Russian calf*
Gunmetal	*Aztec*	*Suede*	*Blonde*
Jack rabbit	*Nude*	*Airedale*	*Black*

Made with lisle top and sole to lengthen the wear of these excellent hose. As gifts they are sure to be appreciated. We will pack them in a gift box if you request.

First floor, State.

Practical pajama suits

Tailored corduroy robes

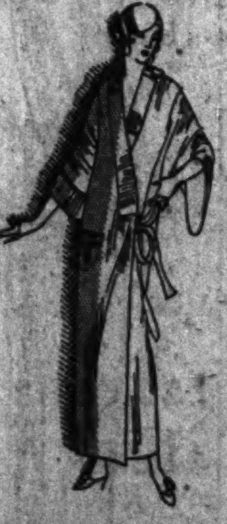

3.95

—in favored shades

Of wide wale corduroy; side fastenings; wide sleeves, surplice collar, roomy pocket.

Third floor.

3.95

Of satinay, lingette and silky jacquards.

Valenciennes lace, contrasting pipings, and self trimmings give feminine touches to these pajama suits. In desirable shades.

Third floor.

Silk shawls from Italy

$20

Large, square shawls

Of heavy Italian silk crepe de chine, in fascinating shades; with 16-knot hand-tied silk fringe.

Palmetto Shop, third floor.

Opening Tomorrow

TOMORROW in Room 206 in The Tower Building at Michigan and Madison a new shoe shop devoted exclusively to Arnold's Glove Grip Shoes will open. It will be the only place of its kind in Chicago.

The Arnold Glove Grip Feature that makes these shoes the most comfortable you can buy results from attaching the upper to the sole in such a way that the tighter you lace your shoes, the more support they give your arches.

They are not sold as "Orthopedic" or "Corrective" Shoes. They are stylish, good looking shoes, designed to give normal feet healthy comfort. You will find them in all Formal, Street Wear and Sport styles for men and women.

Mr. George G. Cropsey, formerly with the Cantilever Shoe Shop, is in charge and the Arnold Glove Grip Feature coupled with Mr. Cropsey's expert shoe fitting knowledge, assures you of absolute shoe satisfaction from now on.

Come in tomorrow and start your feet on a new regime of comfort at once.

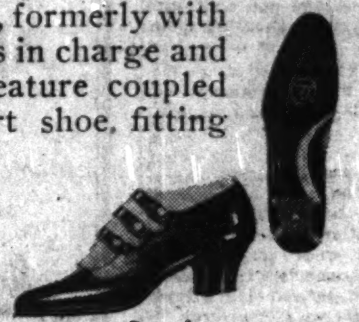

Pasadena Combination Last

ARNOLD

GLOVE-GRIP BOOT SHOP

Tower Building—Room 206
Michigan at Madison

Modern Accounting Machines Supplant Hand Methods in Our Savings Department

Deposits and withdrawals are now legibly typed simultaneously in your pass-book and upon our records.

1. Your time is conserved.
2. You may deposit and withdraw at the same window.
3. Safety and accuracy are promoted.

The installation of several of these machines, each capable of handling more than one customer a minute, is another indication of the efforts of this bank to give its depositors the utmost in modern methods and up-to-date service.

One dollar will open a Savings Account
We invite and appreciate your business

THE NORTHERN TRUST COMPANY

Capital and Surplus $5,000,000

NORTHWEST CORNER LA SALLE and MONROE STS.

SUBSCRIBE FOR THE TRIBUNE

ROCK ISLANDERS TAKE GANG WAR REVIVAL COOLLY

New Arrests Lead to No Talk of Reprisals.

BY ORVILLE DWYER.

Rock Island, Ill., Nov. 13.—[Special.]—With the iron-handed vice lord, John Looney, away on his ranch in New Mexico, the Tri-cities of Rock Island, Davenport, and Moline today refused to become excited over the reopening of the old war for underworld power that two years ago claimed nine lives, culminating with the slaying of John Connor Looney, Looney's young son.

There was no talk of reprisals. All sides apparently have had enough of trouble, and peace is the only thing desired.

John W. Potter, youthful publisher of the Rock Island Argus; John M. Colligan, his managing editor; Jacob Ramser, jeweler, and Thomas Hague, clothier, now charged with conspiring and accomplishing the murder of young Looney, all made a general denial of the charges, stating in each case that they were not on the scene when Looney was shot and killed.

Accusers May Summon Darrow.

The accused counter-charged that the affidavit accusing them is a story fabricated by A. W. Billburg and George Holsapple, already convicted of Looney's murder, in hope of somehow avoiding the penitentiary.

The preliminary hearing for the new quartet arrested in the old murder is scheduled for next Monday and it is reported here that Clarence S. Darrow, noted Chicago lawyer who represented Billburg and Holsapple in the former trial, will be on hand to again guard the latter's interests.

Potter, publisher of the Argus, was the only one of the four men arrested and released on $10,000 bail, who made a formal statement. He issued this in writing:

"It is not the purpose of myself and those accused with me to try this case in the newspapers. Billburg's preposterous affidavit only repeats Looney's story of the market square gun battle as it appeared in Looney's blackmail newspaper. People in Rock Island county are familiar with the rôles Looney and Billburg played in Rock Island.

"The men who have been arrested on Billburg's affidavit think the proper place to present theh defense is to the court if they are ever called on to do so."

Allege Prejudiced Jury.

Billburg and Holsapple today stand by their charges. They challenge the four men they accuse to take a preliminary hearing and openly predict that they will not take it.

"They have twice before been able to handpick a grand jury that would not indict Ramser," said Billburg, "and it is a thousand to one that they will handpick another."

Ramser is the man they accuse of shooting young Looney down.

"I hated to make this affidavit," Billburg continued. "So did Holsapple, we are not squawkers by nature, but they promised us again and again by all the powers that they would stand by us if we took the blame, and in the end they seemed to forget that we ever lived or ever did take the blame for them."

John Looney to Guard Return.

Santa Fé, N. M., Nov. 13.—John Looney will return to Illinois, his friends say, prepared to deal with an expected attempt upon his life before he reaches Peoria. Looney stated a few days ago that he would go back by automobile. His friends here say he will travel in an automobile with another one preceding him, and that the time of the start and the route will be kept secret.

BRUNDAGE DENIES CHARGE.

Attorney General Edwin J. Brundage, whose office directed the grand jury investigation of the murder of John C. Looney at Rock Island, said yesterday that no one ever had spoken to him of safeguarding Jacob Ramser, and that, so far as he knows, he never saw Ramser.

"This is the affidavit of a convicted murderer," Attorney General Brundage said in reference to the action by Anthony W. Billburg accusing Ramser and others in connection with the murder and vice world gang fights in Rock Island.

Billburg's affidavit declared that Ramser had stated that "Edward J. Brundage and his assistant, Thomas Marshall, were taking care of him, Ramser, and would save him from any threatened prosecution."

Judge Van Alta Appointed to Sit in Gary Land Case

Laporte, Ind., Nov. 13.—[Special.]—Judge Robert M. Van Atta of Marion, Ind., judge of the Grant Superior court from 1914 to 1918, was today appointed by Gov. Emmett Branch to sit as special judge in the case of Mrs. Drucilla Carr of Gary against heirs of the Philbin estate. The controversy, which has been in the courts for seventeen years, involves ownership of valuable land in Gary.

SALE OF COATS FUR TRIMMED

$49.50

VALUES TO $85

Coats of the very highest character. Materials and fur trimmings that are ordinarily found in the highest priced models.

SAMPLE CLOAK & SUIT SHOP 4th fl. 36 SO. STATE ST. AMERICAN BLDG.

O'Connor & Goldberg
"The Costume Bootery"
23 and 25 Madison St. East
O-G SHOES AND HOSIERY

Trim, Dainty, Fashionable
O-G TAILLEUR PUMPS
of Dull or Patent Leather—cleverly buckled as illustrated

Especially low priced for this week-end at

$11.50

Today in the O-G Madison Street Shop

Also presented in the O-G Uptown Bootery at 4616 Sheridan Road near Wilson

New Store 79th and Halsted Sts. Open Tomorrow

WALGREEN CO.
"DRUGS WITH A REPUTATION"

New Store 79th and Halsted Sts. Open Tomorrow

54 DRUG STORES
LOOP STORES { Clark and Madison Sts. (Morrison Hotel Bldg.) 17 E. Washington St. (Opposite Field's)
Suburban Stores in Evanston, Oak Park and Hammond

This Sale for Friday and Saturday Only
AT ALL STORES

Patent Medicines
Nujol, $1.00 value 73c
Dr. Caldwell's Syrup of Pepsin, 60c val. .. 49c
Phillips' Milk of Magnesia, 50c value. 37c
Fletcher's Castoria 35c size 27c
Fellow's Syrup of Hypophosphite, $1.35 value $1.19
Iron, Quinine and Strychnine 79c
Phospho Cod Tonic 79c

Gude's Pepto-Mangan — An excellent and efficient blood enricher and general reconstructive tonic. $1.25 value, 98c

Cocoanut Oil & Egg Shampoo — Cleanses the scalp and leaves the hair silky, soft and fluffy. 33c
Mellin's Food, 75c value 57c
Walgreen Freshly Made Cold Cream — Direct from our laboratories to you. Large jar, 42c
Puritan Witch Hazel, Pint bottle 33c
Revelation Tooth Powder, 30c value 21c
Kwik Kurl Electric Curling Irons, $1.50 value 89c
Dorin's Brunette Rouge, 60c value, at......... 39c
American Family Soap, 4 Bars 21c
Gem Safety Razor Blades 34c
Mennen's Shaving Cream, 50c size 37c
Mermaid Grooming Brush for Bobbed Hair 93c
Watkins' Mulsified Cocoanut Oil Shampoo, 50c value 33c
Perfection Tooth Brush, In carton, 50c value 39c
Amelita Narcis Talc — A high grade talc with Narcisse odor—in a beautiful frosted bottle. 42c
For the Bath: Bath Spray ....98c; Bath Brush ....59c; Rubber Sponge.19c; Schratz Bath Crystals .....93c; Wash Cloths ..11c, 4 for 42c; Body Talc 59c
Star-Rite Electric Heater — Large copper reflector. Base made of heavy casting, attractively decorated. 8 foot cord. $6.50 val. $5.89
Pond's Vanishing Cream, 50c value 43c

Coffee — Rising Prices
Quality considered, our prices on coffee are probably the lowest in Chicago today. We buy the green bean and roast it in our own coffee roasting plant and deliver it to you *freshly roasted.*
New Prices:
Perfection Coffee, per lb. 37c
Jav[illegible] Coffee, per lb. 45c
Special for Friday and Saturday
Perfection Coffee, per lb............. 33c (3 lbs.—96c)
Javola Coffee, per lb............. 42c (3 lbs.—$1.20)

Carnay "Frenchy" Face Powder, 75c value. 59c
Justrite Cleaning Fluid — It does not leave a ring. For silks, satins, velvet and fine textured and delicate fabrics. 10-ounce bottle..... 23c
Gloss — the hair stays combed 39c
Toilet Articles: Cutex Preparations........... 27c; Chez Soap, per bar........... 23c; Princess Pat Tint .... 50c; Boncilla Beautifier........ 93c; Cappi Toilet Water .... $1.50; L'Oreal Henne........ $1.47; Gueldy Toilet Water ...... $2.98; Lady Esther Four-Purpose Cream 50c and 75c
Vauv 49c
Pompeian Beauty Powder, 45c
(VEOLAY) Ambre Royal Face Powder — $1.50 Value 73c
Rit 15c
Vigny Lionettes, 93c
Standard Remedies: Sloan's Liniment, 35c value....... 27c; Haley's Magnesia Oil .... 89c; Analgesic Baume, 35c value....... 23c; Beef, Iron and Wine Tonic..... 83c; Old Monticello Tonic.. $1.23; Peroxide, 4 ounces........ 12c; McKenzie's Mineral Oil......... 89c
Klose Shave Shaving Cream — A creamy lather that will soften wiry beards and make shaving a pleasure. For use in either hot or cold water........ 27c. Large Size, 39c
Old Fashioned Mustard and Goose Grease, 2 oz. jar 39c
Gillette Razor — Gold plated cigarette case model, 98c
Genuine Thermos Bottle, pint size, $1.50 value, 98c
Creme Elcaya 60c value, 42c
L. E. Jung & Wulff Apricot Cordial $1.21
Household and Auto Chamois 17x23 inches $1.50 value 89c
STATIONERY — Our stationery departments carry a complete assortment of high grade stationery suitable to every occasion, including box stationery, tablets and pound paper, special for this week.
Kerryvale Linen — An attractive box of two dozen envelopes and as many sheets of high grade linen. Box, 37c
Webster's Dictionary (College, Home and Office) — A complete modern dictionary of over 1,000 pages—with a special section for radio terms in addition to many other special features—leather bound. $1.50 value. 98c
Cigars and Cigarettes: Chesterfield and Lucky Strike, carton of 200 .... $1.19 (Limit one carton to a customer.); Clown Cigarettes, carton 200 .... $1.13; Motor Club, 10c size, 3 for .... 25c; Webster, 2 for 25c size, 3 for 31c
"Bobby" Hair Clippers, Neck Shaver 98c
Rubber Goods: Household Rubber Aprons at...... 39c; Household Rubber Gloves at...... 37c; Tyson Hot Water Bottle, $1.50 val. 98c; Eclipse Combination, at... $2.19; Crib Sheets $1.19; Whirlpool Spray, (Ladies') special at $2.89
Ever-Ready Shaving Brush $1.00 value, 79c
Theatrical Cold Cream, Pound Tin 49c
PYRODENT Antiseptic Mouth Wash. 20 oz. bottle, 59c
Hospital Cotton — High grade, absorbent, per lb., 42c
Imported Perfumes and Toilet Waters — Every Walgreen Drug Store carries a representative assortment of Coty's, Houbigant's, Caron's Black Narcissus, Vigny's Golliwogg, and Gueldy Perfumes—in bulk and in the original packages. You can buy your perfumes with confidence at Walgreen's. Djer-Kiss Perfume, bulk, per oz............. $1.19; Piver's Azurea, Le Trefle or Floramye Toilet Water, $2 val. $1.69
California Syrup of Figs, 60c value 39c
Pocket Combs, 25c value 17c
Barber Shears — Keep Bobbed Hair Neatly Trimmed 98c
A Clear, Beautiful Skin May Now Be Yours — Lemon Facialax 3-action cream keeps the skin soft and clear. You will readily notice the improvement in your complexion. Its application before bedtime every night gently bleaches your skin and gives it a healthy condition that is both envied and admired. Regular $1.00 jar at..................... 89c
Nymfaun Cleansing Cream — An excellent cleanser, prepared by beauty experts, that comes in a stunning jar of glazed jet black, accented with an orange and black seal. Per jar..... $1.00
Bonney's Flame-O-Youth Waterproof Lip Rouge 50c
Liquid Veneer — A household necessity. Will clean and renew in a most surprising manner all woodwork, furniture, pianos, automobiles, or anything with a varnished, japanned or enameled surface. Small size.... 27c
GEM de Luxe Razors 89c
Kolor-Bak Banishes Gray Hair $1.29
Maybelline Eyelash Beautifier at 59c
Armand Cold Cream Face Powder $1.00
Schratz Oriental Bath Powder — The only scientific cleaner of the human body. Softens the hardest water and makes your bath doubly refreshing by deliciously perfuming the water. Unsurpassed for shampooing. Price 31c
Listerine Tooth Paste — Cleans and whitens the teeth, sweetens the breath, counteracts acidity. Price............... 21c
Ed Pinaud's Lilac Vegetal—for atomizer and after shaving....... 95c; Pinaud's Talc 45c; Bath Salts 93c
HENNAFOAM SHAMPOO — Fascinate him with the radiance of your hair. Use the shampoo with a touch of Henna. Brings out all the lustrous beauty in every woman's hair. Price, 45c
Weigh 5 Lbs. More in Just 30 Days or Money Back — Make this amazing test; costs nothing unless you get the results promised. If you are underweight, tired out and run down, step in and get three bottles of Dr. Gross' Cod Liver Oil Tablets—a full 30 days' treatment. Start right in taking two tablets after each meal and see how quickly your appetite improves, color comes back to your cheeks; your eyes sparkle with health. At the end of the 30-day treatment step on the scales. Unless you have put on at least five pounds of good, solid flesh your money will be returned, every penny, without argument. Dr. Gross' Cod Liver Oil Tablets are bringing health, strength and new vitality to men, women and children in countless cases. Dr. Gross' Cod Liver Oil Tablets, Nature's Greatest Tonic and Builder. Sale price, per bottle 93c

The Perfume Shops
IN OUR LOOP STORES
Clark and Madison Street (Morrison Hotel Bldg.)
17 E. Washington Street (Opposite Field's)
Rogers & Gallet Fleurs de Amour Perfume, bulk, oz., $2.29
Gabilla Mon Cheri Perfume, bulk, per oz........ $3.69
Houbigant Quelques Fleurs Perfume, ½ oz. orig........ $2.00
Coty Emeraude Perfume, 2 oz. orig.............. $6.48
Coty Emeraude Toilet Water, 4 oz.............. $3.39
Boue Soeur's "Sylvita" Perfume, orig............ $5.00
Rosine Habash L'Estrange Fleur Perfume, 2 oz.............. $12.98
Veolay Ambre Royal Flacons.............. 89c
Our Perfume Shops also carry a complete assortment of Domestic Perfumes

DIABETES — From an Original Letter
"About this time in the past year, when the disease (diabetes) reached the acute stage, the slightest effort exhausted me so that I felt unable to perform my duties, and the outlook for the future looked quite gloomy. Today I can again walk a mile without feeling any detrimental effect. I am re-establishing my clientele and am on the road to financial recovery as well as to my physical one. Without any flattery I do regard your medical discovery as one that should revolutionize any treatment heretofore attempted."
Ask us about BIO-FOOD

Nature's Remedy — Used for Over 30 Years — Biliousness, Sick Headache call for an NR tablet (a vegetable aperient) to tone and strengthen the organs of digestion and elimination. Improves appetite. Relieves constipation. 25c size................ 21c

Richard Hudnut's Gardenia Face Powder — An adherent face powder that imparts to the skin that velvety softness and smoothness so much desired... $1
Gardenia Toilet Water, 4 ounce, price.................. $1
Gardenia "Boudoir" Compact Powder, price.................. $1
Gardenia Talcum, price...................... 25c

Mury Compact — A product of exacting craftsmanship—they are an expression of quality in themselves. Unique and little—highest grade of powder..................... 98c

Antoinette Donnelly's Lovely Skin SOAP — Contains cold cream. Creams as it cleans. Delicately perfumed. Cold cream and Nature's oils scientifically blended make it very beneficial to any skin. Natural and soothing; 25c value, special 17c
Lam Oil Complexion Soap, 3 cakes 25c
Antoinette Donnelly's Lovely Complexion Cream 47c

Palmolive Shampoo — *The Olive Oil Shampoo* — The cleansing and soothing effects of Palm and Olive Oils have long been recognized by professional hairdressers and scalp scientists. Heavy, healthy hair is easy to preserve, but difficult to restore. Use Palmolive shampoo regularly. Price............ 33c

You're Always Welcome at Walgreen's

NAVY ARMS WITH AIR BOAT FLEET FOR SEA DEFENSE

New Sky Cruiser Can Make One Hop to Honolulu.

Washington, D. C., Nov. 13.—Steps to round out naval air armament to an extent which may revolutionize basic strategy were announced today b. the navy department.

A contract has been let with a commercial company for a new type of flying boat pable of a day's sustained flight at more than 100 miles an hour and with a useful load capacity of up to two tons. Two other planes, different in design but with the same cargo space and cruising radius, are to be constructed at the Philadelphia navy yard.

Naval officials said the new craft represented "a logical development in naval auxiliaries," but did not seek to minimize its importance in connection with modern studies of sea warfare.

Defense for Surprise Attack.

Regardless of their attitude in the controversy over offensive value of aircraft, navy officers are agreed that a few squadrons of flying boats would enable the United States to embarrass seriously the success of any surprise attack from a long distance, if their existence would not serve to preven' any such attempt.

The new planes, with ability to hop off unsupported from San Diego for Honolulu, would be invaluable as far flung scouts in any critical period.

Carrying a step further their analysis of the effect of the new "flying squadron," some officers see in the boats at least a partial solution of the problem raised when the United States gave up under the arms limitation treaties the right to fortify Guam and the Philippines.

Should the proposed auxiliaries come up to expectations, however, they would comprise an emergency naval force, practically independent of their continental base and a ready supplement to the insular defense.

To Be Built of Duralumin.

The new plane is described in official literature as a "boat type metal patrol plane." It will be constructed almost entirely of duralumin, the light alloy of which the frame work of the Shenandoah is built.

As illustrating the rapid development of naval aircraft the department today compared the new flyer with those of the historic NC type, which made the first trans-Atlantic flight five years ago.

The weight of the NC was 28,000 pounds, its sustained speed probably not more than fifty miles per hour, and its range 1,600 miles. The new navy plane will have a loaded weight of 24,000 pounds, but a range of nearly 1,000 miles more and double the speed. The NC wing span was 126 feet, compared with 87 feet 6 inches for the new type.

The five men to compose the crew will include two pilots, two mechanics, and a radio operator. The tandem engines will develop 1,450 horse power.

HANDS OF DEATH

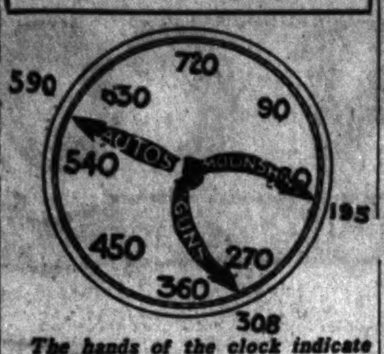

The hands of the clock indicate the number of deaths by autos, guns, and moonshine in Cook county since Jan. 1.

TWO WOMEN HURT BY AUTOS; NONE IS KILLED

Irate motorists and pedestrians caused the arrest last night of Charles Mott, colored, 4849 Langley avenue, who drove his motor car past the signal light at Michigan avenue and 16th street and injured two women. A crowd of more than a hundred persons assembled around Mott, forced him to drive his victims to St. Luke's hospital, and then gave him to the police.

The two injured women were Miss Theresa Buckley, 21 of 710 West Garfield boulevard, and Miss Helen Dale, nurse at St. Luke's hospital. Physicians at the hospital said that Miss Buckley's skull may have been fractured.

No motor deaths were reported by the police yesterday. The year's toll of persons killed by automobiles stood at 590. It was the second deathless day within a week.

LONE BANDIT TAKES $325.

An armed man held up two women and John Gill, bartender, in a soft drink parlor at 759 West 51st street, and escaped with $325.

SLAYER BLAMES "CRAZINESS" IN SUICIDE NOTE

"This is no accident. Only a fit of craziness. It has been meditated for a month, but I never expected to do the other act."

A note bearing those words was read at the inquest held in Barrington yesterday over the bodies of Mrs. Margaret Allen and C. A. Hambel, who killed Mrs. Allen and then committed suicide Tuesday. The note had been found in Hambel's pockets and was signed with his name.

The coroner's jury returned verdicts which asserted that Hambel had slain the widow and then committed suicide. Mrs. Allen was the widow of James H. Allen, founder of the Allen Paint and Putty company, who died two years ago.

RUNAWAY TEAM KILLS HIM.

Cherokee, Ia., Nov. 13.—[Special.]—Frank Schultz of Marcus died when his chest was crushed by a loaded wagon drawn by his runaway team.

HOLDEN'S
Reliable Shoes For Over 50 Years
231 South State Street

Riding Boots
BLACK OR TAN
$13
"Beatrice"
$10
Delightfully fashioned in the latest mode and offered today and tomorrow at a most interesting price. Patent and satin with dainty contrasting stitching.
SHOES FOR THE ENTIRE FAMILY

CLOSING OUT
PIANO SALE
OF NEW AND USED PIANOS
At PRICES and TERMS that are almost unbelievable
For Two Days Only—Friday and Saturday
THIS SALE WILL POSITIVELY CLOSE SATURDAY NIGHT, NOVEMBER 15TH, AT 10 O'CLOCK
REASON: Our store is packed full of new and used Pianos that have accumulated during the last few months. Now, we have made up our minds to sell every one of these Pianos AT ONCE. We have sense enough to realize the only thing that will dispose of this mammoth stock QUICKLY is the PRICE, and what we do not sell within the next two days we will put back in stock at the regular retail price. SO GET BUSY, MR. PIANO BUYER, AS WE WILL NOT REFUSE ANY OFFER WITHIN REASON. Among these Sale Pianos you will find such well-known makes as Emerson, Price & Teeple, Apollo, Kimball, Vose & Sons, Schultz, Bush & Lane, Henry F. Miller, Chickering, Mason & Hamlin, and others too numerous to mention.
LISTEN: We will take your Piano, Talking Machine or any musical instrument you may have as cash payment on any Piano or Player-Piano we may have in stock.
Payments as Low as $1 Per Week
FREE—60 Days in Your Home—FREE
Come In and Establish a Little Credit
OPEN EVENINGS DURING THIS SALE

You will FIND THIS BEAUTIFUL PLAYER-PIANO, one of our latest styles, in the CUT ABOVE, among the SALE PIANOS. FULLY GUARANTEED FOR TWENTY-FIVE YEARS.
NOTICE the PRICES on PLAYER-PIANOS for the next TWO DAYS. We WILL MAKE A WAGER that THERE ISN'T a HOUSE in the UNITED STATES that will DUPLICATE THESE PRICES.
$525 PLAYER-PIANO.................Now $108
$575 PLAYER-PIANO.................Now $139
$600 PLAYER-PIANO.................Now $173
$650 PLAYER-PIANO.................Now $225
$700 PLAYER-PIANO.................Now $240
$750 PLAYER-PIANO.................Now $285
FREE—Rolls of Music With Each Above Player
LIST OF UPRIGHT PIANOS
Such WELL-KNOWN MAKES as CROWN, KINGSBURY, CONOVER, MASON & HAMLIN, CHICKERING, MILTON, FISCHER and BUSH & GERTZ. Among them YOU WILL FIND PIANOS PRACTICALLY as GOOD AS NEW and others JUST THE THING FOR BEGINNERS.
NOTICE THE EXTRA CUT IN PRICES ON UPRIGHT PIANOS FOR TWO DAYS
$375 UPRIGHT.................Now $52
$300 UPRIGHT.................Now $25
$425 UPRIGHT.................Now $75
$450 UPRIGHT.................Now $115
$400 UPRIGHT.................Now $93
FREE IN YOUR OWN HOME 60 DAYS. By having a NEW PIANO in your HOME for 60 DAYS you can have a PIANO EXPERT or MUSIC TEACHER THOROUGHLY TEST the PIANO and if not as represented you can return it to us without ONE CENT of EXPENSE to you. IF SATISFACTORY you can START to make PAYMENTS as low as $1 per week.
FREE DELIVERY. STOOL OR BENCH. NO EXTRA INTEREST
UNION PIANO COMPANY
335 SOUTH WABASH AVENUE
Four Doors North of Van Buren Street
The Only Union Piano Company in America
OPEN EVERY EVENING DURING THIS SALE
PHONE WABASH 2159
Copyright, 1922, by Union Piano Co.

Boys' Gladmore 2-knicker suits
CRAVENETTE PROCESSED
Laboratory tests have demonstrated that cravenette process increases a fabric's wear-resistance more than 200%. It's easy to see why we say these clothes give double wear; and long wear's important. That's why these good looking 2-knicker suits are cravenette processed
$16.50
BOYS' GLADMORE CRAVENETTE PROCESSED OVERCOATS—BOX AND ALL STYLES
$25
Maurice L Rothschild

Overcoats

A large assortment of big, warm, burly coats in every shade, model and fabric—
$35 and $45
Values that are exceptional, styles that are new and popular.— An unlimited choice of the much wanted patterns and shades in blue, gray and tan.
A Special Week-End Selling
Friday and Saturday
Super Value Two Pants Suits
$35 and $45
In accordance with our policy of better clothes values, we offer these two-pants suits in fine worsted fabrics. The models and patterns are the newest.
JOHN F. DENVIR & SONS CO.
GOOD CLOTHES CORRECT HATS
19 E. Jackson Blvd. Bet. State and Wabash
Open Saturdays Until 9 P. M.

All for $1
3 Lbs.
(Slightly Misshaped)
Of the World's Famous Chocolates—Famous Because They Are Fresh and Made Better
$3.00 SPECIAL $1.00
2 lbs. Nuts, Fruits, Creams, etc.
By Parcel Post, Insured
Within 3d Zone 4th Zone Beyond
1 box........$1.25 $1.35 $1.50
2 boxes together 2.35 2.45 2.80
Also other delicious candies at sensible prices.
Benedetto Allegretti Co.
Loop Store
415 S. Wabash Ave.
Factory—Salesroom
1617 S. Michigan Ave.

Milk of Magnesia Users Try This!
Science combines Milk of Magnesia with Mineral Oil to fight constipation and acidosis
Modern civilization with its heavy overeating and its lack of exercise has brought two great foes of human health: constipation and acidosis (sour stomach). Your indigestion, heartburn, that dark brown taste in the morning—are all symptoms of this condition.
Milk of Magnesia is fine for neutralizing harmful stomach acids, but milk of magnesia alone only goes half way. Therefore Science has combined pure mineral oil with this splendid agent.
Haley's Magnesia Oil is the name of this perfect emulsion upon which the U. S. Government has granted a patent.
The milk of magnesia counteracts and neutralizes the acids and the mineral oil lubricates the intestines, overcoming constipation naturally without forming a habit. Haley's M. O. can be taken safely by young or old. It is non-habit-forming and contains no drugs or other harmful agents.
Stop at your druggist's today and get a bottle of Haley's Magnesia-Oil. Take some tonight before going to bed and get up tomorrow morning feeling like a new person. All druggists—trial size 35c, family size $1.00. The Haley M-O Company, Indianapolis, Ind.
Haley's M-O
Just Milk of Magnesia and Pure Mineral Oil

sunny days for sonny in california this winter
it's up to you daddy
Sunny golf links for you.
Good schools and spring-like days for sonny—
Week-end motor trips for the family, on thousands of miles of paved highways.
the journey there—a joy
santa Fe Fred Harvey "all the way"
4 daily trains—including the exclusively first-class California Limited—offer the acme of travel-comfort. Pullmans via Grand Canyon National Park—open all the year.
PULLMAN reservations and details
J. R. Moriarty, Div. Pass. Agent
Santa Fe Ry.
179 West Jackson St., Chicago, Ill.
Phone: Wabash 4600

No MORE BIG Printing Bills
With the patronage of Thousands of Customers furnishing a steady flow of Orders; Large Purchases of Paper Stocks and Efficiency in Operation we are able to sell fine grade Business Stationery at about half usual price.
$5.50
For 500 Bond Letter Heads and 500 Bond Envelopes
Good Grade Regular Business Size
Order by MAIL or Visit our Printing Plant. CASH WITH ORDER—Only way you can Buy at Half Price. Free Delivery. Money Back if you want it. Other Printing at equally low prices.
Ask for BIG FOUR-PAGE FOLDER, sent on request, or Send a DIME for THE CAMPBELL BOOK with complete Prices and Samples of Business Cards, Letter Heads, Envelopes, Bill Heads, Statements, Announcement Cards and Advt. Blotters. COUPON that credits the Dime on a $2 order is sent with BOOK. Buyers of Printing should have this Book for Reference.
THE CAMPBELL COMPANY
Printers of Catalogues, Booklets and other Advertising Literature
136 North Robey Street, Chicago

SINCE 1886
We have rendered an intelligent and conscientious optical service.
Borsch & Company
Opticians, Optometrists
61 E. Adams Street
Near Michigan Ave.

SUBSCRIBE FOR THE TRIBUNE

WOMEN WITH IDEALS
want a paper with ideals. Therefore they read *THE TRIBUNE*—every morning.

ASKS DEVER O. K. ON CITY'S HELP FOR POOR MEN

Miss McDowell Wants Lodging House Opened.

Mayor Dever will soon be requested to authorize operation of Chicago's municipal lodging house for at least four months during the coming winter it was stated yesterday by Miss Mary McDowell, commissioner of public welfare. A special budget of about $5,000 will have to be authorized by the council finance committee to carry on the work, Miss McDowell said.

MISS MARY McDOWELL. [Moffett Photo.]

"I don't want the impression to get around that I am trying to shout 'hard times' by asking the mayor to open the lodging house," Miss McDowell declared. "For though it is true that conditions now appear to be somewhat worse than last winter, for instance, we are not by any means approaching an employment crisis.

Gives Her Reasons.

"There are many reasons why our municipal lodging house should be open to the needy every winter. Chicago is a natural assembly point for thousands of casual laborers every year, en route to and from various kinds of seasonal employment.

"Then within the last year or more we have had great influxes of Negroes from the south, and of Mexicans. When it gets cold many of them will be set adrift, walking the streets, moneyless, homeless, foodless."

Cites Charities Report.

Miss McDowell said the United Charities report for last July showed an increase of 48.8 per cent in applications for aid over July, 1923. The city's lodging house contains 250 beds, Miss McDowell said.

Six Workmen Injured in $100,000 Whiting Blast

A high pressure still in the Standard Oil company's refinery at Whiting exploded yesterday afternoon. Damage to the extent of $100,000 was done and six workmen were slightly burned.

MICHIGAN P. O. BOMBED, BELIEF OF U. S. AGENTS

Grand Rapids, Mich., Nov. 13.—Federal agents investigating the possibility that a bomb wrecked the Grand Rapids main postoffice late yesterday afternoon, taking a toll of three lives and injuring thirteen persons, announced tonight that they had in their possession a threatening letter that might lead to a clew to the persons implicated, if a bomb was used.

The letter was found by Ensign Harold McDonald of the naval reserve force in his automobile a short time after the explosion.

Although federal agents are positive that the disaster was caused by a bomb, officials of the local gas company were at the scene today in an effort to determine whether gas might have been the cause. Later they announced that they did not believe gas caused the explosion.

Stollery Basket Bouquet

$3.00 and up

Flowers are necessary to make any party complete —Flowers arranged in a Stollery Basket Bouquet will assure completeness.

Telephone—We deliver. Charge accounts solicited.

Stollery Bros. Flowers

JUST A LITTLE BETTER

1116 Leland Avenue, Cor. Broadway

4 Phones—All Ardmore 1617

Member Florists' Telegraph Delivery

John A. COLBY & Sons

Interior Decorators

58th ANNIVERSARY SALE

1866 1924

BASEMENT SPECIAL

Eight more days of intensive selling of specially priced merchandise, that will have a lasting impression upon the shopping public.

3 pcs., $138.50

Pieces may be purchased separately.

Bed $29.50
Dresser 59.50
Chest 49.50
Dressing Table.. 34.50

Mahogany or Walnut Bedroom Suite in combination with gumwood.

All the fine qualities of the best cabinet work, dust proof partitions, center drawer guides, dovetailed drawers and many other valuable features.

Other 58th Anniversary Specials

An unusually attractive Gateleg Table in genuine Cuban mahogany throughout. Size 32x44 inches. Exquisitely finished. Sale price, $27.50

A choice occasional table, very substantial. It has a 30 inch top and is built in genuine walnut. Sale price, $19.50

JOHN A. COLBY & SONS 129 NORTH WABASH AVE

Eiffel

Go to your neighborhood store Friday and Saturday for a pair of women's

Bobolink

Guaranteed

SILK HOSE

$1.25

YOU'LL like the trim appearance of the three-seam back and specially narrowed-in ankle.

You'll like the double strength feature of mercerized top, toe, sole and heel.

You'll like the woven ravel stop that prevents runs which so often ruin a new pair.

Try Bobolinks and remember they're guaranteed to satisfy—or money back without conversation.

Your favorite color is waiting—

at your Neighborhood Store

U. S. DESTROYS 11 NEW WAR CRAFT, BRITAIN NONE

Figures Throw Light on Big 3 Standing.

[BY A STAFF CORRESPONDENT.]

Washington, D. C., Nov. 13.—[Special.]—The United States has scrapped eleven new capital ships, aggregating nearly half a million tons, it was learned today from figures compiled by naval experts showing the present status of the principal naval powers under the working of the limitation of armament treaties. The tables show no new ships scrapped by Great Britain and only two by Japan.

The report is especially interesting owing to the agitation created by the efforts to have the navy restrained by court order from sinking the Washington under the present plans. The attorney general's office tomorrow will present to court the navy's reply to the suit.

How the Big Three Stand.

According to the figures, the United States is credited with 525,850 tons in capital ships retained under the treaty. Great Britain with 558,950 tons, including two super-Hood types expected to be completed early in 1926, and Japan with 301,320 tons.

Besides new ships the United States has scrapped seventeen old ships, totaling 268,770 tons; Great Britain twenty-four old ones, aggregating 500,000 tons, and Japan ten, comprising 163,312 tons.

The United States has in commission today 18 capital ships, including 17 active and 1 in reserve; Great Britain, 17 active and 4 in reserve, and Japan, 9 active and 1 reserve.

Under the heading of light cruisers completed or laid down since 1912 the table shows the United States has 9 built, aggregating 67,500 tons, and one building of 7,500 tons, while Great Britain has 47 built and 8 building, with a total tonnage of 55 ships of 298,380 tons. This is about what the British are entitled to under the 5-5-3 ratio. To attain parity the United States must still build 22 more ships, totaling 223,330 tons. The Japanese have 18 light cruisers built, totaling 99,440 tons, and 8 building, making a total of 115,005 tons.

We Have Most Destroyers.

In destroyers the United States has a superiority in number with a total of 288, aggregating 342,086 tons, but we are seriously outclassed by other powers, who have not only destroyers, but the necessary destroyer leaders, as, for instance, Great Britain, with 185 destroyers and 18 destroyer leaders.

In fleet submarines the United States has 3 built of the T class, all out of commission because of engine failures, and 3 building. Great Britain has 8 built and 1 building; Japan, 5 built and 22 building, giving that country 27 to our 6.

ARRESTED

MURIEL BUELL.
[Pacific and Atlantic Photo.]

New York, Nov. 13.—Jefferson Livingston, "ketchup king" and millionaire sportsman, today caused the arrest of Miss Muriel Buell of Los Angeles and Mamaroneck, N. Y., who recently sued him for breach of promise and asked $1,750 a month for life.

Livingston, who is 60 years old and was formerly head of the Snyder Catsup company of Cincinnati, accused Miss Buell of creating a disturbance in his Wall street office, the climax, he alleged, of numerous demands for money and pilfering of his private papers.

Miss Buell, who is 28, when arraigned in Tombs court, indignantly denied that she had attempted blackmail. Her chauffeur, she said, drove her to Livingston's office in the $16,000 car he had given her, and when ordered out she refused to go.

The case was postponed until Monday. Miss Buell's suit was settled out of court Sept. 19, Livingston said, for $12,500.

100 Northwestern Co-eds Work Way Through School

More than a hundred Northwestern university girls are working their way through school, according to a statement issued yesterday by Miss Mary Hill, secretary of the Y. W. C. A. employment bureau at Evanston.

SLIM CHANCE FOR RAIL BILLS SEEN IN THIS CONGRESS

Washington, D. C., Nov. 13.—[Special.]—Reports from Iowa that Senator Cummins [Rep., Ia.], former chairman of the senate interstate commerce committee, hopes to obtain action at the coming short session of congress on important rail measures, caused speculation today as to reasons why the senator, if correctly quoted, thinks there is a chance for agreement in the present congress.

Senator La Follette [Rep., Wis.] and his small group of followers still have the veto power in the senate so far as the present congress is concerned. By joining with the Democrats the La Follette men could block anything Senator Cummins might propose.

The outstanding obstacle to action on major railroad legislation, however, will be lack of time. It would be a most unusual development if congress should pass appropriation bills, consider legislation preventing a recurrence of depression in the agricultural industry as desired by the President and act on railroad bills.

PEGGY GIVES BORZOI THE AIR

No, he's not a Russian count, Borzoi isn't, but a pedigreed Russian wolfhound seen on Lake Shore Drive with Peggy. Smart young men walk by . . . and you just know they're bond salesmen. Little shopgirls with big eyes and big boxes emerge from little shops that look like boudoirs. Maids wheel magazine-cover babies, who never seem to cry. Traffic pulses. The sun's bright, the air's brisk, the lake glitters . . . a pretty girl, a pretty world, a pretty day!

TAN CALF MODES

Fashion plays the role of Czarina and decrees that Tan Russia Calf shall be the mode. Three examples of her wisdom are shown herewith . . . hundreds in our four smart shops.

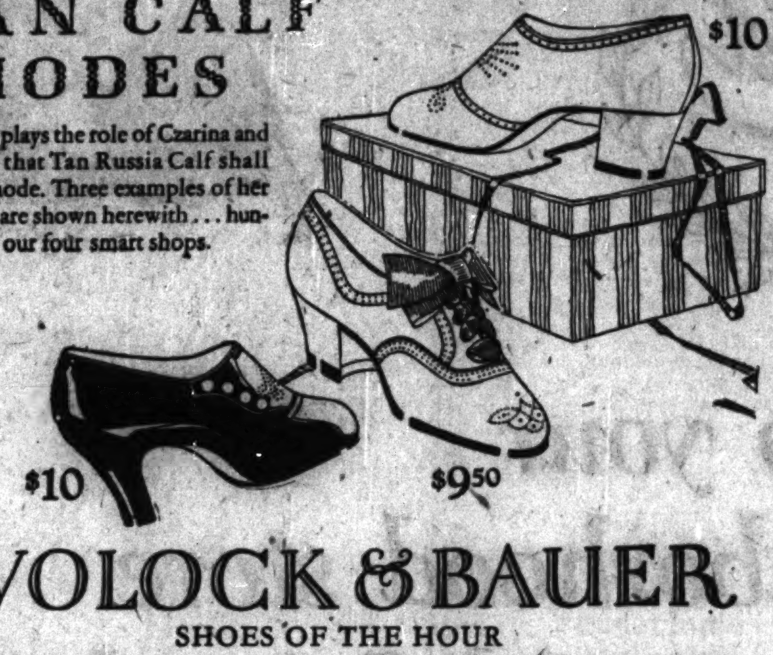

WOLOCK & BAUER
SHOES OF THE HOUR
4636 Sheridan Road 3333 Roosevelt Road 6757 Stony Island Avenue
217 South State Street Between Adams and Jackson

Johnson & Harwood
A Spacious Daylight Store

Magnificent Fur Coats

many of which can not be duplicated at any price, are featured at exceedingly moderate prices now.

Coat of Two Tone Nutria

Style and durability are most successfully combined in this golden brown nutria coat with collar, cuffs and front border of plum colored nutria.

$395

Youthful Fashions

For women and misses, fashioned in the finest quality of pelts. You can buy Furs here with confidence and economy.

Fur Week Specials

NATURAL MUSKRAT—Full length, self trimmed.	$150
NATURAL MUSKRAT—Full length, skunk collar.	$160
HUDSON SEAL—Fine quality, sable squirrel trim.	$325
HUDSON SEAL—Summer Ermine trimming.	$350
JAP MINK—Well matched from choice skins.	$375
HUDSON SEAL—Genuine Kolinsky trimming.	$450
MOLE—Kolinsky collar and cuffs—very rich looking coat.	$640

Johnson & Harwood
37 South Wabash
3rd Floor, N. E. Corner Monroe

Tickets for Northwestern-Notre Dame Game at Grant Park Stadium on Sale Here Beginning Next Monday. Tickets for Ohio Game at Illinois Stadium on Sale Here

THE HUB
Henry C. Lytton & Sons
STATE at JACKSON—on the Northeast Corner

French Ratiné Blue Overcoats

A Distinctive Moss and Curl Weave Selected Abroad by Our Own Representatives

$60

THIS is one of many exclusive Overcoatings that our buyers secured abroad at prices most attractive for this fine quality. Tailored here under our own supervision, we were able to effect still further savings. So here are Overcoats that are custom garments in every respect at a price that in no way represents their true character. Smart dress model with velvet collar.

French Ratine in Large Ulsters, $65

There Is Room in Your Home for a Beautiful Brambach Baby Grand

This room shows good taste, discrimination and appreciation of the beautiful. There is but one discord—the piano detracts from the beauty of the room.

(See picture below)

(See picture above)

The same room—transformed by the beautiful Brambach Baby Grand. The Brambach will add just this much beauty to your home.

Needs no more money or space than an upright!

IF you have an upright piano in your home, picture how a beautiful Brambach Baby Grand will look in its place.

See the illustrations above! The surroundings of both instruments are identical. But what a difference the Brambach Baby Grand makes in the character of the room. It adds an indescribable touch of charm—an atmosphere of quiet dignity and refinement.

Your home is not too small for a Brambach. This exquisite Baby Grand requires no more space and costs no more than a good upright piano.

There is no longer any reason why you should deprive yourself of a Grand. We will make you a liberal allowance on your old upright piano. The balance may be paid on easy monthly terms you will find very convenient.

Call, or mail the coupon for a beautiful free booklet and paper pattern, which shows the exact floor space required. Convince yourself how easily a Brambach will fit into your home.

Mail this coupon for Beautiful Free Booklet

Lyon & Healy, Wabash at Jackson
Please send me paper pattern showing size of the Brambach Baby Grand.
Name..........
Address..........

BRAMBACH BABY GRAND $675

Brambach is the world's largest exclusive manufacturer of Baby Grands—which accounts for Brambach quality at such a low price

THREE YEARS TO PAY!

LYON & HEALY
FOUNDED THE YEAR 1864 EVERYTHING KNOWN IN MUSIC

Wabash Avenue at Jackson Boulevard (Wabash 7900)
4646 Sheridan Road (Edgewater 1010)
1018 East 63rd Street (Dorchester 1018)
1569 Milwaukee Avenue (Armitage 7834)
4032 Milwaukee Ave. (Palisade 1828)
Branch Stores Open Evenings—Main Store Evenings by Appointment
COMPLETE DISPLAY OF PIANOS AT ALL BRANCH STORES

Do You *Always* Get Good Want Ad Results?

"I *always* get good results, and rent rooms quickly, when I use a Tribune Want Ad to find tenants. I rented to the first party that answered my last Want Ad, and there were several other inquirers to whom I no doubt could have rented."

Mrs. A. Clark, 6137 Dorchester Ave., said this of her Tribune Want Ad. Here is the ad:

DORCHESTER-AV., 6137, 3D—TO RENT—Pleas. fr. rm. for 1-2, nr. Jack. Pk., I. C., L.

Note that she says that she *always* gets good results from Tribune Want Ads. What greater proof of Want Ad efficiency is needed than such a statement from an experienced advertiser? Mrs. Clark knows, and profits by her knowledge; others can also profit by taking wants to

The Want Ad Store
CENtral 0100, Adtaker!
Dearborn and Madison

JAPANESE RAISE POLITICAL ISSUE AT OPIUM PARLEY

Conference Fails to Act on Traffic in Drugs.

GENEVA, Nov. 13.—[By Associated Press.]—Comedy and tragedy moved with melodramatic swiftness at the international opium conference today, when, as the culmination of hours of exciting debate, the conference decided to adopt no resolutions whatsoever concerning the opium evil in China.

Dominating the discussion was the dramatic manner in which Japan posed as the champion of China. Mr. Sugimura, the chief Japanese delegate, today presented a resolution voicing confidence that China loyally would endeavor to stamp out ouipm cultivation.

Fights for China.

After astonishment had been expressed by other delegates over the introduction of a political question into the opium conference, Japan withdrew the political part of the resolution, but was none less vigorous in fighting for China when John Campbell, an Englishman, who is representing India at the conference, introduced an amendment which virtually condemned China's handling of the opium evil.

The amendment said the conference noted with regret the enormous illicit production and use of opium in China and the fact that large quantities of opium were reaching other countries in the far east, thereby making control over opium difficult.

"Too Much Criticism."

For Japan Mr. Sugimura insisted that through the league of nations there already had been too much criticism of China—a powerful nation which, he declared, one day would play a great rôle in international affairs.

URGES AUSTRALIA TO BUILD NAVY, FORGET LEAGUE

Strengthen Defense, Premier Warns.

BY JACK MYERS.

[Chicago Tribune Foreign News Service.]
[Copyright: 1924: By The Chicago Tribune.]

SYDNEY, Australia, Nov. 13.—Prime Minister S. M. Bruce in a speech on defense problems strongly repudiates the league of nations as being the reason why Australia has abandoned preparedness. Speaking at Orange, New South Wales, he said the league was too weak to enforce peace, and therefore it was useless to argue that the day had arrived when Australia might dispense with its defense system.

"The commonwealth navy should not be a mere mosquito fleet," Mr. Bruce asserted. "An attack on Australia will come from a raiding expedition under an escort of fast, modern cruisers. If those cruisers can be met by ships of equal power and speed an effective measure in defense will be established.

"Singapore Base Imperative."

"The federal government had this in mind when it recently decided to build two 10,000 ton vessels armed with eight inch guns.

"The Singapore base is imperative to the security of the commonwealth and instead of contributing to warfare would be a factor in the promotion of world disarmament. Whether the British government proceeds with its work on the base or not Australia's duty is clear—it must maintain a relative defensive strength. If Australia strips itself of that strength there is no argument against an invader and white Australia is only a name."

Want Smaller Army.

[Chicago Tribune Foreign News Service.]

VIENNA, Nov. 13.—Demanding that Czecho-Slovakia be the first to fall in line with President Coolidge's plans for a reduction of land armaments, the Socialists of Czecho-Slovakia today announced the completion of plans to bring about a reduction in the peace strength of the army from 300,000 to 70,000 men.

Czecho-Slovakia, which is one of the smaller European countries, boasts the fourth largest army at present, only France, Russia, and Poland having larger standing forces.

President Coolidge's plans for a new disarmament conference have greatly interested the central European countries. Not only in the former enemy states, where small armies are demanded by treaties of peace, but in Jugo-Slavia, Czecho-Slovakia, and Poland a reduction in the crushing tax burden is seen if a general reduction of land forces is agreed on.

BADGER LIMITED

NORTH SHORE LINE

To Milwaukee 7:15 A.M.

Badger Limited leaves Adams & Wabash 7:15 A. M. every day; arrives heart of Milwaukee 9:26 A. M.

Interstate Limited
leaves Adams & Wabash 4:55 P. M. every day; arrives heart of Milwaukee 7:06 P. M.

Returning to Chicago
Badger Limited leaves Milwaukee 5:15 P. M. every day; arrives Chicago "Loop" 7:25 P. M.

NEW TRAIN—Illinois Limited leaves Milwaukee 5:45 P. M. every day; arrives Chicago "Loop" 7:56 P. M.

Excellent dining car service on above trains. All trains stop at Racine, Kenosha; Howard St. and Wilson Ave. on North Side; five South Side Stations.

For schedules, fares and other information, inquire at ticket office.

Chicago North Shore & Milwaukee R. R. Co.

Baggage checked from both stations.
Overnight Merchandise Despatch
Traffic Dept., 72 West Adams St.
Telephone State 5722 or Central [illegible]

G-11-A

MARSHALL FIELD & COMPANY

THE STORE FOR MEN
A Separate Store in a Separate Building

CONTINUING IMPORTANT "NOVEMBER SPECIALS"—

Men's Fine Imported Hose, $1.35

Many New Arrivals Added—Over Fifty Combinations in Wool, Silk-and-Wool and Fibre-and-Wool—Majority Full Fashioned—All of Very Fine Quality—A Value We Haven't Seen Equaled Elsewhere This Season—Better Buy Liberally at This Price

WE'RE enthusiastic about these Hose. We've a right to be. And when you look over the remarkably comprehensive assortment of colors and patterns and feel the soft, resilient, fine wool, we think you'll share our enthusiasm—*if you like exceptional quality at an unusually low price.*

The Hose are all imported—and all of the finer sort. They include plain-knit, ribbed and silk-clocked Hose, in medium weights suitable for wear with either high shoes or low. We've added several thousand pairs to insure the widest possible selection.

Men Who Are in the Habit of Paying Considerably More for Their Hose, Should Be Especially Interested in This Offering

ANOTHER OUTSTANDING "NOVEMBER SPECIAL"

Men's Shirts, $2.10

Of Woven and Fibre-Striped Madras and Fine Oxford Cloth

THESE are all Shirts of the finer sort—such as we sell regularly at an appreciably higher figure. For the "November Special" they're much underpriced, The madras Shirts are in neat striped patterns in a great variety. They're in the neckband style and have soft, double cuffs.

The *Oxford Shirts* are of one of the best grades of lustrous Oxford cloth, in the collar-attached style.

All Tailored to Our Careful Specifications

Smart Velour Hats, $7

Of the Finest Domestic Manufacture

THIS is another "November Special" that is decidedly *special.* There's no mistaking the quality. It shows not merely in the rich, deep, velvety appearance, but in the way the Hat is finished and trimmed. The colors are black, seal brown and mouse gray. The price is exceptionally low.

FIRST FLOOR

QUALITY-SATISFACTION

SUEDE CHINCHILLA OVERCOATS

new color-new texture

The colorings are bright, different, unusual-they're soft, silky, long wearing. The finest fabrics loomed. The styles, quality and tailoring are so far ahead of the price that these coats are actually matchless values

$79.50

Suits of famous Josiah France imported woolens

You're certainly getting individual woolens when you get these. A few $150 tailors have them and then they can't better our style or our tailoring

$67.50

Extra fine suit and overcoat values at $50

It's the greatest $50 worth you can possibly buy. Big, bright, cheerful overcoats; perfectly tailored suits with one or two trousers-all styles; all sizes

$50

Two trouser suits, big warm overcoats, exceptional values at

$37.50

HART SCHAFFNER & MARX
SUITS-OVERCOATS-MADE OUR WAY
$50 $60 $65 $67.50 $75 $85 $100

Maurice L Rothschild
STATE AT JACKSON

CITIZENS JEER AT HEARING ON BROADWAY SEWER

Aldermen Ask Busch for New Opinion.

Several hundred Lake View property owners crowding the city council chambers yesterday booed the streets and alleys committee when it decided to seek a new opinion from Corporation Counsel F. X. Busch on the validity of contracts awarded during the Thompson administration for the construction of the proposed $2,500,000 Broadway-Clifton sewer.

FRANCIS X. BUSCH.
[Melvin Sykes Photo]

The project was abandoned just before the advent of the Dever régime, when the affected property owners resisted a $700,000 supplemental assessment for the project, which they were told by Michael Faherty, then president of the Board of Local Improvements, would cost only $1,800,000.

Crowd Cheers Albert.

A few months ago Corporation Counsel Busch revived the scheme when he declared that the $2,500,000 contract for the sewer construction awarded by Faherty to the White Construction company was binding upon the city and the work must proceed if the city was not to be held liable.

The crowd roared its approval of the demand of Ald. Arthur Albert [43d] that the grand jury investigate the circumstances under which Faherty gave the White Construction company a $2,500,000 contract when the County court had decreed special assessments of only $1,800,000 for the work.

Opposition Heard in Silence.

It listened in silence to statements from Health Commissioner Herman Bundesen, Engineer E. J. Kelly of the sanitary district, and others, urging the proposed sewer as an urgent necessity, and hissed John J. Sloan, president of the board of local improvements, when the latter sought to explain his desire to undertake the digging at once.

FISHMAN ORDERED HELD.

Benjamin Fishman, 1408 South Albany avenue, was held to the grand jury yesterday on charges of operating a confidence game. Fishman says he is a former agent of the Atlantic and Pacific Steamship company

RED DREAMS

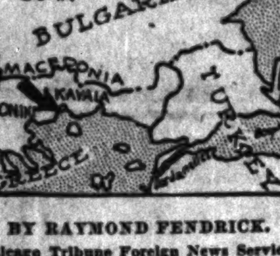

BY RAYMOND FENDRICK.
[Chicago Tribune Foreign News Service.]
[Copyright: 1924: By The Chicago Tribune.]

CONSTANTINOPLE, Nov. 13.—Violent communist outbreaks in Saloniki and Kavalla are considered the work of Vladimir Kololitzeff, who has been a bolshevik propaganda agent in Macedonia for the last six months under the direction of Comrade Golz, who is an agent of the G. P. U. in the soviet embassy in Constantinople, directing all the communist propaganada and revolutionary activity in the near east.

The intense bolshevik activity in Greece and Bulgaria has a triple objective—establishing republics in the Balkans, surrounding Roumania with enemies, and isolating Turkey as the first step to seizing the straits.

M. Koloitzeff just has been appointed by the G. P. U. section of the Moscow foreign office as chief of espionage and propaganda of the soviet embassy in Paris.

Evidence that the Bolshevik propaganda agents in the near east are using counterfeit dollars and pounds in their work is constantly accumulating. This counterfeit money is being sent out of Moscow in soviet diplomatic pouches and o soviet ships.

150 OF ILLINOIS MANUFACTURERS TO VIEW SHOALS

One hundred and fifty prominent Illinois manufacturers will leave for Muscle Shoals, Ala., Tuesday evening on an inspection trip under the auspices of the Illinois Manufacturers' association.

They will spend a day at the superpower project site and return to Chicago on Nov. 21.

The trip is intended to give the industrial leaders an opportunity of judging which of the five propositions involving the future of Muscle Shoals is best for the country in general. Several legislators will be in the party.

$20,000 Jewels Stolen with Auto on Street

Diamonds and jewelry valued at $20,000 were stolen yesterday along with a Ford sedan owned by Fred A. Pistorius, 940 Humphrey avenue, Oak Park, from in front of a pawn shop at 10 North Halsted street. Pistorius is a salesman for Emil Braude, wholesale jeweler, 29 East Madison street.

CHICAGO WOMAN PRINCE DAVY'S CHAMP DANCER

BY DON SKENE.
[Chicago Tribune Foreign News Service.]
[Copyright: 1924: By The Chicago Tribune.]

LONDON, Nov. 13.—Mrs. Howard B. Peabody, pretty young wife of a wealthy Chicagoan, will leave London for Paris tomorrow after winning the world's championship for dancing with the Prince of Wales. She has lost count of the exact number, but estimates 125 dances to more than 200 different tunes with the heir to the British throne.

A long distance feature adds to her record. She has fox trotted, tangoed, and jazzed with the prince from Sandy Hook to Buckingham palace.

Wales Asks Introduction.

With her husband, Mrs. Peabody left New York aboard the Olympic on its last voyage. The prince saw her waving good-by to her friends, and immediately asked for an introduction. Every night through the six day voyage the prince danced with the dainty Chicago girl, who was the only American partner he chose during the trip.

Upon reaching London he was twice the host of Mr. and Mrs. Peabody at dinner, followed by dancing until dawn at the Embassy club or one of London's night resorts. Mrs. Peabody danced her way right into the heart of St. James palace. The Peabodys have been extensively entertained by the prince's staff, including Sir Walter Peacock and Capt. and Mrs. Lascelles, and they have visited Princess Mary.

"I Hate to Leave London."

"He is the most wonderful dancer in the world," Mrs. Peabody said this afternoon. "He is absolutely tireless on the dance floor, never stopping as long as the orchestra is playing, and they keep playing longer than three ordinary length dances when he is on the floor. I hate to leave London."

Mr. and Mrs. Howard B. Peabody live in Highland Park. Their present sojourn to Europe is the second they have made this year. Mr. and Mrs. Peabody are well known in north shore social circles.

Breaded Veal Cutlet is enjoyed by many. A fine dressing is made by taking a little of the fat in which the cutlet is cooked and mixing with it two tablespoonfuls of catsup and one tablespoonful of

LEA & PERRINS' SAUCE
THE ORIGINAL WORCESTERSHIRE

California
Golf All Winter

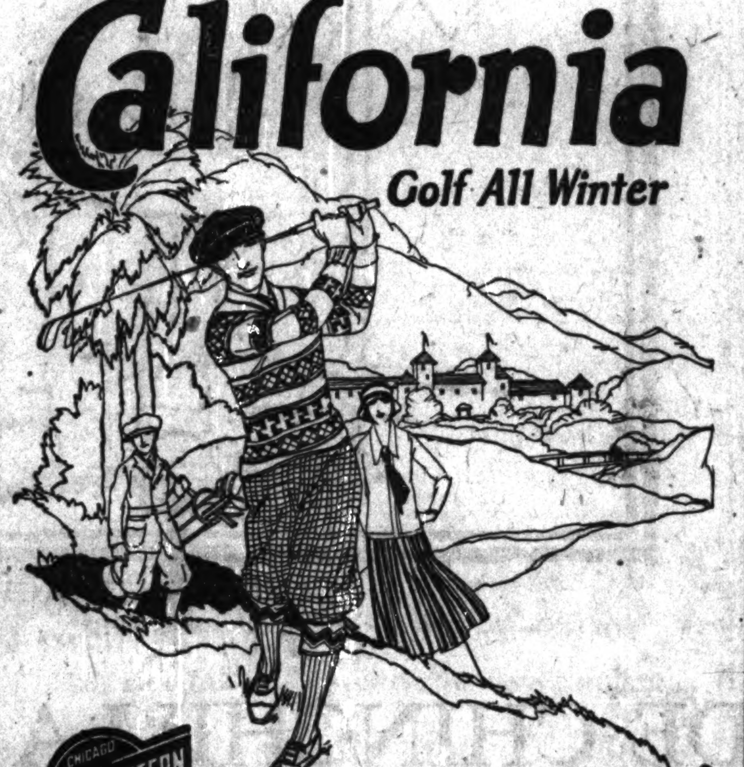

A hundred sunlit courses amid palms and orange groves invite to play every day.

Your family, too, will enjoy the fragrant out of doors. Schools for the children famed for excellence and beauty of surroundings. Hotels, bungalows and apartments to suit your purse.

The train to take is the de luxe

Los Angeles Limited

Lv. Chicago (C. & N. W. Terminal) 8:00 p.m.
Ar. Los Angeles (3rd day) 2:30 p.m.

Three other daily trains direct to California and two to Denver with connections for California.

Stop at beautiful, historic Salt Lake City.

For handsome illustrated booklets, reservations and full information ask:

H. G. Van Winkle, Gen'l Agt., C. & N. W. Ry., City Ticket Office, 148 S. Clark St., Chicago Phone Dearborn 2323

Geo. R. Lemmer, Gen'l Agt., U. P. System, 1421 Garland Bldg., 58 E. Washington St., Chicago Phone Randolph 0141

C. & N. W. Terminal, Madison and Canal Sts.

CHICAGO NORTH WESTERN LINE — UNION PACIFIC — THE OVERLAND ROUTE

243X

One person told another and soon the nation knew

FROM old Boston Town, back in 1864, came stories of a remarkable coffee. It was a rich, rare flavor, they said, and, furthermore, it was *"always the same."* Sixty years ago . . .! People are saying the same things about Chase & Sanborn's Coffee to-day.

Buy a pound of Seal Brand in the sealed tin. Convince yourself that America showed good judgment, as usual, in approving this really fine coffee.

Chase & Sanborn's SEAL BRAND COFFEE

Eatmor Cranberries

Now is the time to preserve cranberry sauce for use every day in the year.

Recipe folder mailed free
AMERICAN CRANBERRY EXCHANGE
90 West Broadway, New York, N.Y.

If it's *marked* Victrola—buy!

Victrola No. 80
$110
Mahogany, oak or walnut

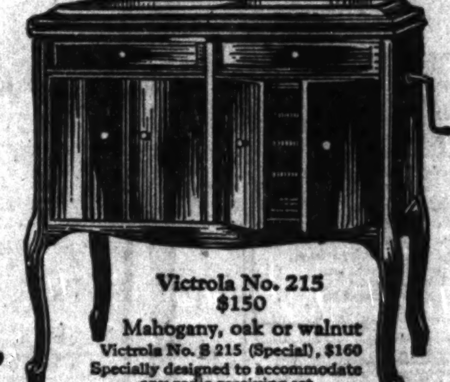

Victrola No. 215
$150
Mahogany, oak or walnut
Victrola No. S 215 (Special), $160
Specially designed to accommodate any radio receiving set

Victrola No. 410
Mahogany, $300; electric, $340
Victrola No. S 410 (Special)
Mahogany, $315; electric, $355
Specially designed to accommodate any radio receiving set

Real Victrolas are *marked* Victrola

—look for these Victor trade marks

Out today New Victor Records

Selection	Artist	Double-Faced Number	List Price
Red Seal Records			
Slavonic Lament (Schnett-Friedberg) Violin Solo	Fritz Kreisler	1043	$1.50
Dirge of the North (Balogh-Kreisler) Violin Solo	Fritz Kreisler		
Two numbers by Fritz Kreisler that seem to have taken to themselves, through the magic of his bow, both the countless colors and the touch of sadness that are autumn's own.			
When (Earl Benham)	John McCormack	1040	1.50
Bridal Dawn (Taylor-Martin)	John McCormack		
Two more reasons why all the world loves John McCormack. An impetuous love-song, bright in tonal color and swift in movement; and a lover's ecstatic musings translated into song.			
Sacred Selections			
King All Glorious—Part 1 (Barnby)	Trinity Choir	19440	.75
King All Glorious—Part 2 (Barnby)	Trinity Choir		
A fine example of the modern anthem in English, by an organization of specially chosen and beautifully blended voices, to the accompaniment of the full orchestra.			
Melodious Instrumental			
Aloha Sunset Land (Ioane Kawelo)	Victor Salon Orchestra	19441	.75
Chanson Bohemienne (Sweet Dreams of Thee) (Boldi)	Victor Salon Orchestra		
Charming concert waltzes full of rich quiet color. Solos for a number of instruments—violin, 'cello, cornet, and a solo for a whistler; Hawaiian guitar effects, chime effects, xylophone effects.			
Light Vocal Selections			
Lonely Lane with violin and piano—whistling by Robison	Wendell Hall	19479	.75
Swanee River Dreams with violin, guitar and piano	Wendell Hall—Carson Robison		
New numbers by these now famous singers, both in waltz style; compositions of their own with simple but appealing accompaniments. The second introduces "Swanee River."			
Sweetest Little Rose in Tennessee	The Brox Sisters	19478	.75
Nobody Loves You Like I Do	The Brox Sisters		
"Cute" records by these three juvenile comediennes, with the piano, with good harmonies in simple "heart" style. One is in waltz, one in fox-trot time.			
Dance Records			
Dreamer of Dreams—Waltz	International Novelty Orchestra	19475	.75
Let Me Call You Sweetheart—Waltz with vocal refrain	International Novelty Orchestra		
Waltzes of the "dream" style, played by an organization which represents a high degree of artistry. The second one has a vocal refrain for the tenor voice.			
Some Other Day Some Other Girl—Fox Trot	The Benson Orchestra of Chicago	19476	.75
My Rose Marie—Fox Trot	The Benson Orchestra of Chicago		
Light, graceful and melodious fox trots with open orchestration; easy and steady in rhythm, and with a beautiful play of orchestral color throughout.			
How Come You Do Me Like You Do—Fox Trot	The Original Memphis Five	19480	.75
Meanest Blues—Fox Trot	The Original Memphis Five		
Comedy fox trots of the drollest Paradise-jazz-blues description. They have the slow, rolling rhythm of the genuine blues; it is amazing what these five instruments do with it!			

Victrola TRADE MARK
Victor Talking Machine Company, Camden, N.J.
Victor Talking Machine Co. of Canada, Ltd., Montreal.

Delso Sweaters
TRADE MARK
At Factory Prices

Men's Sweaters

The Pullover Cricket Style Sweater illustrated above is new this year. It comes in rich jacquard diamond patterns with a combination finish. Contrasting collar and cuffs. Drop in and see our large assortment of these sweaters specially priced at

$2.98, $3.50, $4.98

Men's Ribbed Stitch Sweaters in new heather combinations. These garments are constructed for long wear. Have four bellows pockets, taped seams and edges to prevent fraying and lined pocket lapels. Solid and two-tone colors **$4.98**

Men's Heavy Shaker Knit Pullover Sweaters, made of pure worsted yarn. A great heavy sweater that keeps you warm even in the coldest weather. For a few days we are featuring this $10.00 value at.. **$6.98**

For Boys—
Warm Shaker Knit Pullover Sweater with large fashioned collar. Made 100% virgin wool. Elastic knitted so as to allow free movement of active muscles. An unbeatable buy for boys and girls.......... **$2.98**

For Women and Children

Present day styles demand that women's sport clothes be of the smartest pattern and cut. Our own style designer has fashioned many new garments that are individual yet harmonize perfectly with the fashions now in vogue. These sweaters come in the daintiest of color combinations and are made of specially selected materials. Unusually smart for sport and street wear

$1.67, $2.98 and $3.98

Delso sweaters for children are made of warm virgin wool and come in the colors kiddies like. You will find our assortment of children's knitted wear unusually large and of unusually good quality. High grade sweaters priced at only **$2.69**

When shopping, choose one of the 4 addresses given below. These are the only places in CHICAGO where Delso Knit Products are sold.

Delson Knitting Mills, Inc
1307 Milwaukee Ave. at Paulina
26 E. Monroe St. Opp. Palmer House — 6434 S. Halsted St. Near 64th St. — 3935 W. 26th St. At Harding

Beautiful Large Wooded Lots
Less Than **$2,000** Per Acre

The purchase of a beautiful estate close to Chicago at a ridiculously low cash price renders it possible for us to sell beautifully wooded acre tracts for as low as $1750.

½, 1, 2½ and 5-acre tracts at proportionately low prices. This is one of the choicest pieces of property that has been offered to the public this year.

These tracts will be sold on easy terms with as little as $150 down payment. You can get important advance information if you send this coupon at once.

Title guaranteed by Chicago Title & Trust Co.

B T 206, Chicago Tribune.
Please send me, without further obligation, details about your beautiful large wooded lots.

Name ....

Address ....

Don't say just "Mineral Oil"
Be SURE you get
McKENZIE'S
ANTISEPTIC MINERAL OIL
An internal purifier as well as lubricant, for constipation and all intestinal disorders
Your own druggist signs guarantee

Your Used Car Can Be Sold Quickly

Your automobile can be sold to someone if the proper effort is made to find a buyer. The demand is not now as great as it was during the spring and summer, and consequently only the best methods will produce the results you want. Tribune Want Ads will help you in accomplishing this object. An "Auto For Sale" Want Ad will gain the attention of prospective buyers, because the public has learned to read Tribune Want Ads to help solve buying problems.

Mr. A. Christman, 5040 Grace Street, used this Tribune Want Ad when he wished to sell his old car. It appeared on September 20th and 21st:

CHANDLER—1920, 4 PASS., $125; PRIV party Kildare 4372

"I only needed my Want Ad for two days," Mr. Christman reported. "There were about six answers, and the car was sold without difficulty for the price I asked."

The Want Ad Store
CENtral 0100, Adtaker!
Dearborn and Madison

MANCHU TROOPS MOVE SOUTH TO AVERT WU DRIVE

Chang and Christian Chief Still at Odds.

BY CHARLES DAILEY.
[Chicago Tribune Foreign News Service.]
[Copyright: 1924: By The Chicago Tribune.]

PEKING, Nov. 13.—Gen. Chang Tso-lin's Manchurian troops are taking strong positions south of the Yellow river, intending to make their base on the railway extending from Hsuchowfu to Chengchow, Honan province. The censor is striking out all news originating south of Tientsin, leaving Peking ignorant of developments. Gen. Chang hopes to end any attempt on the part of his defeated foe, Wu Pei-fu, to organize the Yangtsze provinces for a renewal of the civil war.

Conferences continue in Tientsin, with the relations between Gen. Chang and Gen. Feng Yu-hsiang, the Christian general who betrayed Wu Pei-fu, severely strained over military matters, causing belief that Gen. Feng will be eliminated from the political discussion which will follow. Gen. Chang is eager to reach Peking and reorganize the government, but he desires to avoid further fighting in the north if possible.

Dr. Sun Yat-sen of South China will leave Hongkong tomorrow aboard a Japanese vessel, possibly remaining in Shanghai until he is certain of his acceptance into the Mukden dominated councils. The emergency cabinet is offering C. C. Wu, son of the late Wu Ting-fang, the ambassadorship to Moscow. This Gen. Chang opposes.

Conference in Tientsin.

TIENTSIN, Nov. 13.—[By the Associated Press.]—Tuan Chi-jui, former premier and Anfu chieftain, returned today the social calls paid him by the other national leaders here for an all-China conference. It was not indicated that national affairs were discussed.

Authoritative quarters here tonight believed that the situation would not change within the next few days.

Disagreement over the disarming of certain troops led to the resignation today of Wang Cheng-Pin, civil governor of this (Chihli) province.

WEEKS O. K.'S CHICAGO BID FOR WORLD PLANE

Tentative Approval Won by Britten.

The airplane Chicago, flagship of the world flyers, may rest in the Field museum as Chicago's own historical exhibit within the next three weeks. At the end of an hour's conference yesterday with Secretary of War Weeks in Washington, Representative Fred A. Britten of Chicago stated that the secretary saw no reason for refusing the request and tentatively gave his consent to having the plane allocated as a temporary exhibit pending final decision by the war department.

REPRESENTATIVE FRED A. BRITTEN.

It was said at the war department that it would take about two weeks to make necessary repairs on the plane. After that, Secretary Weeks indicated, it will be taken to Chicago.

Patrick Indicates Favor.

Secretary Weeks said he would have to discuss the matter with Maj. Gen. Mason M. Patrick, chief of air service, before giving a definite answer. As Gen. Patrick already has given Representative Britten assurance that he will make a favorable recommendation in the matter, however, Secretary Weeks' conference with him is looked upon merely as a formality.

Representative Britten made it plain to the secretary that there is not adequate space in Washington in which to display the plane, nor the necessary appropriation for its maintenance. On the other hand, he pointed out, there is ample space for the exhibit in the main entrance hall of the Field museum, where it might be placed, and that Chicago and museum authorities would guard and preserve it with all the care that the federal government itself could give it.

U. S. to Retain Control.

Mr. Britten did not ask that the government release ownership of the craft, but merely that it lend the plane as a permanent exhibit, with the right to take it elsewhere for exhibition purposes at any time it so desired. He added that Gen. Patrick had agreed to his proposal to have the plane sent to Chicago immediately as a temporary exhibit pending final action by the war department.

Mr. Britten again wrote the authorities at the Field museum yesterday asking them to forward photographs of the location in which the plane will be placed, so that he might submit these to Secretary Weeks for his approval.

LUCK AT CARDS WINS HIM SEAT AS N. D. SOLON

Fessenden, N. D., Nov. 13.—A turn of the cards has given W. R. Hartl, Nonpartisan leaguer, a seat in the North Dakota house of representatives.

A contest for the seat in the Thirty-third legislative district, Wells county, unofficially went in favor of Con Sellie, independent and anti-leaguer, by two votes. On the official recount, however, Hartl tied Sellie at 1,596 votes.

A deck of cards was produced by the perplexed election officials and Hartl drew a jack, a nine, and a five. Sellie turned up a jack and a pair of deuces.

Displacement of Sellie gives the Nonpartisan league a total of sixty-three members elected, while the independent or anti-league group drops to fifty.

The Greater "Value" in "SALADA" TEA E418

is indicated by ever increasing demand. Largest sale in North America.—Try it.

BLEND of INDIA, CEYLON, and JAVA TEAS

BARNEY'S
330 S. Wabash
Bargains

Sale Today and Tomorrow—Buy your Winter clothing here and you will save big money.

O. D. WOOL SHIRTS
Well made. Lined chest. Unusual value. Special Today and Tomorrow.. 2.29
Lumberjacks' Plaid Wool Shirts.......... 3.69

SUBMARINE COATS
Blanket lined. Belted model. Four pockets. Full length coat. Dressy, warm, and rainproof. 5.75
Gas Mask Cloth Raincoats.......... 3.45

ARMY MUNSON LAST SHOES
The greatest shoe value in Chicago. Goodyear welt. All leather. Special... 2.99
16-in. High Top Lace Boots.......... 6.95

WOOL—ARMY BLANKETS
English Government Blankets—they weigh from 3½ to 4½ lbs. Whipped edges. Full size.......... 1.98
Comforts, full size.......... 2.95

BARNEY'S ARMY STORES
330 S. WABASH AVE.

CARSON PIRIE SCOTT AND COMPANY

Men's and Young Men's Overcoats, $55

In Four Smart Winter Styles

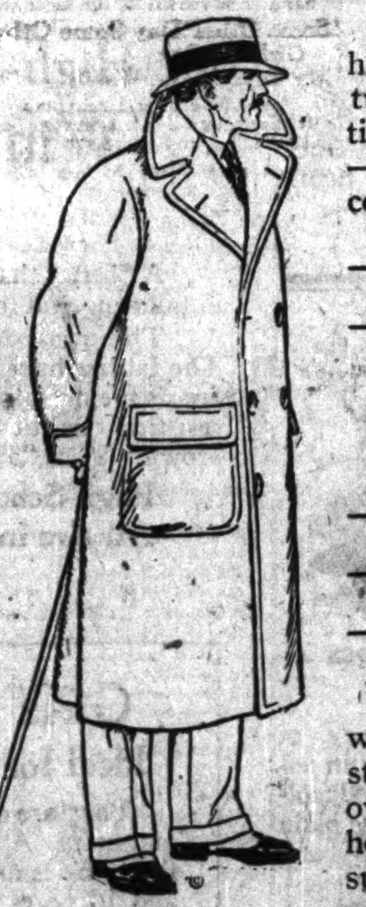

A special assortment of men's high-grade overcoats—the features of this men's overcoat section. They're extraordinary values—and these are the reasons we commend them so highly—

—Of all-wool overcoatings
—Four popular styles (*single and double breasted box back coats, storm Ulsters, town Ulsters*)
—New plaids and plain weaves
—Twelve different colors
—Lined with Skinner's satin

This summary shows just why we give so much emphasis to these stocks. Practically every kind of overcoat that men may want is here—all at a price that provides a substantial saving. $55.

Second Floor, South.

A Special Sale of Men's Broadcloth Shirts

In White, Blue, Tan and Gray—Self-Striped with Satin or Plain

Special, $2.50

By actual comparison men and young men will see immediately that this is an extremely low price on broadcloth shirts of such character. So obvious a saving makes certain that men will purchase by the half-dozen.

All made in our own workrooms where special attention is given to every detail of making. Broadcloth of fine quality in a high, lustrous finish and is made with self-colored satin stripes or plain. All sizes from 14 to 17. Very specially featured at $2.50.

First Floor, South.

Drugs Are Always Fresh at MacLean's

MacLean's Bijou Cleaning Fluid
Removes spots from all fabrics. Leaves no ring. Pint tins, 30c; quart tins 50c

STORES AT:
BROADWAY AT WILSON · WILSON AT SHERIDAN · WILSON AT RACINE · STATE AT LAKE
SHERIDAN AT IRVING · SHERIDAN AT ARGYLE · LAWRENCE AT KEDZIE · 47TH AT GRAND
LAWRENCE AT KIMBALL · ASHLAND AT BELMONT · 63RD AT DREXEL

We reserve the right to limit quantities

MacLean's Drug Stores

No Mail Orders
No Delivery
On Sale Items

State and Lake
and All MacLean Drug Stores

CHEX SOAP
CHEX—checks dandruff—body odors—perspiration odors—blackheads and pimples—foot odors, and refreshes tired and aching feet.
CHEX—cleans, soothes, softens, beautifies the skin abundantly and—
Does MORE Than Soap
Replace your—"deodorant" toilet soap, bath soap, shampoo soap, complexion soap, dandruff remedy, "foot powders"—with CHEX SOAP
CHEX serves best and saves time and money.
BOX OF 2 CAKES.............. 45c

Pari-ogen Tablets Fill a Need

Ask for booklet on *Precautionary Personal Hygiene*

SENRECO TOOTH PASTE
A scientific tooth paste, contains the best preventive and corrective for pyorrhea known to dental science. Buy a tube now. 27c

Ed. Pinaud's Lilac Vegetal
Use it after shaving, in atomizer and bath; $1.25 value, 87c

Pinaud's Lilac Talcum Powder, 50c size, 39c
Pinaud's Bath Salts $1.00 size 93c

Pinaud's Eau de Quinine
One of the most popular Hair Tonics. Large $1.75 bottle at........... $1.29

SCHRATZ Oriental Bath Powder
Softens the water and perfumes the bath. Ideal for shampoo. Per can 33c

LISTERINE Antiseptic
Valuable as gargle in case of sore throat. Excellent for use as mouth wash because it halts food fermentation in the mouth and also excellent for general antiseptic purposes. $1.00 Size, 79c

Bobit The Wonder Tonic for Bobbed Hair
Prevents Splitting of Hair at Ends from frequent curling with hot iron. Positively renews the life, vigor and luster of the hair. Stimulates the growth of plenty of Thick, Glossy, Beautiful Hair. Removes every particle of dandruff and excess oil. Contains no oil. Specially priced, at...... $1.21

For Friday and Saturday Only
EXTRA SPECIALS

.10	Palmolive Soap, 4 for....25c	.50	Glycerine & Rose Water..29c
.25	Woodbury Cuticura, 3 for 51c	.50	Mavis Talcum..........29c
.25	Packers Tar Soap...3 for 50c	.60	Derma Viva..........49c
.10	Physicians, Surgeons, 3 for 25c	.75	Three Flowers F. Pow...61c
.20	Pear's Unscented, 4 for 45c	3.75	Horlick's Malted Milk...2.89
.05	Guest Ivory, box of 12...49c	.60	Syrup of Figs..........36c
.15	Cold Cream Soap, 3 for...35c	.50	Unguentine, tube..........39c
.30	Forhan's Tooth Paste....23c	.30	Peroxide..........19c
.50	Pepsodent Tooth Paste...32c	.45	Pluto Water, quart.......35c
.35	Revelation Tooth Powder.23c	.35	Energine..........29c
.50	Ziora Mouth Wash........37c	.65	Kotex, dozen..........43c
.50	Zylano Tooth Brush.......39c	.50	Lavoris Antiseptic.......39c
.50	Zylano Tooth Paste.......39c	1.10	Pinkham's Veget. Comp..83c
1.15	Herpicide Hair Tonic......79c	.85	Mellin's Food..........59c
.75	Stacomb, Jars..........59c	1.50	Qualitaire Rubber Gloves..89c
.50	Cleero Shampoo..........43c	.15	Wash Cloths, 2 for.......17c
1.25	Paul's Henna..........89c	.50	Bicycle Playing Cards....39c
.50	Palmolive Shampoo......29c	.75	Rubber Sheeting, yd. sq. 59c
5.00	Inecto Hair Dye..........3.98	.50	Phillips Milk of Magnesia.34c
1.00	Ingram's Milkweed Cream.79c	.35	Adhesive Tape, ½ in., 5 yds.19c
1.25	Coty's Face Powder......73c	.25	Paring Knife..........15c
.85	D. & R. Cold Cream.....59c	2.25	Wear-Ever Fnt. Syringe.1.69
1.00	Mai D'Or Face Powder...79c	3.50	Nearkid H. W. Bottle...2.19
.35	Frostilla Beauty Lotion..29c	.30	Bell's Pine Tar & Honey..23c

Hot Chocolate — Try MacLean's for Hot Chocolate—the finest in town. Served with whipped cream and three delicious wafers. 15c

Eau de Cologne — Johann Maria Farina — The original and genuine. 57c.

Ice Cream — Famous MacLean Quality. Take home a brick. Full Quart 35c

Hygienic Cold Cream — Freshly made fragrant, superior cleanser, skin food. Preferred by professionals for years; 8 oz. jar, special, 85c

50c PROPHYLACTIC TOOTH BRUSH 29c

50c HIND'S Honey & Almond CREAM 33c

50c Floating Castile Soap. Very mild. Lathers freely. Ideal for shampoo. Large bar, 29c

Amac Almond Cocoa Soap — Lathers freely. For toilet, bath and shampoo. Large 7-oz. cakes. 15c value, 3 for 25c

MacLean's Sunkist Rouge — Regular compact, mirror and dainty puff. Special, 39c

BEVERAGES Non-Alcoholic
Kummel..........98c
Grenadine..........$1.19
Apricot Drips..........$1.29
Creme de Menthe..........98c
Vermouth, French..........$1.29
Vermouth, Italian..........$1.29
Society Martini Cocktail..........98c
Society Manhattan Cocktail..98c

Betsy Ross Chocolates — Assorted, including Creams, Nougatines, caramels and "chewy" centers. ½ lb. Box (40c value) 29c

SPECIAL SALE
Monna Vanna Face Powder
An exquisite Imported French Face Powder, Parisian odor.
While 6,000 boxes last
$1.25 Regular Value – Special at 49c

Orthopedic Needs
Complete assortment of seamless, elastic hosiery, trusses and supporters of all kinds. Male or female attendant. Seamless, extra heavy elastic hosiery, $6 value. $4.50
Linen, $3.50
State and Lake and Ashland and Belmont Stores only.

Webster's New Standard Dictionary
With New Radio Supplement
Invaluable for solving Cross Word Puzzles. Is leather bound. $1.50 value. 98c

PYREX Nursing Bottles — In 4, 6, 8 and 10 oz. round or flat. 10c to 30c

Imported Chypre Extract — Parisian perfume that satisfies fastidious tastes. ($2.50 value). Bulk, 1 oz. $1.65

Qualitaire Rubber Gloves — Red, perfect quality. Guaranteed 1 year. ($1.50 value). 89c

Electric Heater — POLAR CUB 11 in. copper reflector, well made base, 6 ft. cord, guaranteed, $3.98

Dr. Davis' Capsules — For colds, grippe and influenza (50c size) at 35c

The Original Cross-Word Puzzle Book — That causes nation-wide interest in this instructive and fascinating game. Contains 50 new and never published puzzles. Endorsed by cross-word champions; specially priced at... $1.19

Talking Mamma Dolls — Neatly dressed in pink, blue or tan. Talk at slightest movement. $2 value. $1.19

10 ft. Extension Cord — For any electrical use, complete, $1.00 value, for....... 79c

Hair Clippers — For bobbed or children's hair. Cuts 1-32 inch. $2.50 value, $1.29

50c Loretta Lawn Stationery; 24 sheets, 24 envelopes—pretty blue, pink or white tints; silver and gold edges 39c

We Recommend **BONCILLA** *Pack o'Beauty*
as one of our best toilet goods values. It's a convenient package that contains generous tubes of Boncilla Beautifier, Boncilla Cold Cream, Boncilla Vanishing Cream and a dainty gold box filled with Boncilla Face Powder, at.......................... 50c

Banish Your Constipation This New Way
Just what the world has always needed, thousands say now of McKenzie's Antiseptic Mineral Oil. This newest scientific treatment breaks the constipation habit in five days or money back. An internal purifier, as well as lubricant, McKenzie's induces regular habits and is great for mucous colitis, auto-intoxication and similar intestinal disorders. Harmless, tested, proved. Good for children and old folks. Recommended by physicians. $1.00 size 89c
McKENZIE'S Antiseptic Mineral Oil
Written guarantee with every purchase

KOLORBAK
Restores gray hair to original color—removes dandruff—stops falling of hair and itching scalp....... $1.29

William's Butter Scotch "Smacks"
Purest Butter Scotch Candy Made.
William's Butter Scotch "Smacks" are made of the purest of creamery butter. Absolutely no coloring matter nor artificial flavoring is used. William's Butter Scotch "Smacks" positively will not stick to teeth.
Liked by grown-ups as well as the children
39c per Pound
Trial Package, 10c

WESTPHAL'S AUXILIATOR
PERFECT HEAD DRESSING FREE FROM OIL
FOR WOMEN AND MEN.
Auxiliator nourishes scalp—removes dandruff—stops itching of scalp—preserves and beautifies hair. Auxiliator is ideal for the preservation, beauty, growth and restoration of hair. $1.25 size...... 89c

Palmolive Shaving Cream
Softens the beard. Lathers quickly. It's soothing.
35c Size 27c

Carrel's Narcissus and Millefleur Toilet Waters
Two lovely odors. A real true-to-nature interpretation of flowery sweetness, with delicacy and durability, blended with an ingratiating smoothness, giving special value to these exquisite odors. Boxed for GIFT PURPOSES. Special....... $1

"NORTHERN" Electric Warming Pad
Takes place of hot water bottle and is more efficient and cheaper in the long run. Used whenever hot application is needed. Recommended by doctors.
Large 3-heat pad, 12 in. x 15 in., each, $7.69
Small single heat pad, 10 in. x 12 in., each, $4.69

ECZEMA--PSORIASIS
and other Skin Diseases BANISHED!
LUMAR WORKS WONDERS!
Not a temporary relief. Guaranteed to remove disease from affected area, and heal and restore a new healthy skin without leaving the least scar or blemish, and to retain same in a healthy condition permanently. Heretofore exclusively used in LUMAR INSTITUTE AND HOSPITAL, Chicago, with astonishing results. LUMAR can now be purchased for home treatment.
Clearly written instructions accompany each package. Ask for interesting booklet, it's free.
8 oz. bottle, $6 — 16 oz. bottle, $10

Prepared dressings are made with substitutes. Make your own salad dressing with OLD MONK OLIVE OIL *Finest Imported*
85c Pint
"BETTER SALADS BETTER HEALTH"

You Get More for Your Money at MacLean's

SOME MORE WHO PAID BIG INCOME TAXES FOR YEAR

New York, Nov. 13.—[Special.]—Some additional lists of big income tax payers and the amounts they contribute to Uncle Sam's treasury this year of 1924 are made public as follows:

NEW YORK.	
Harry H. Flagler, Millbrook	$163,723
Anne E. Benjamin, Ardsley-on-Hudson	192,109
George S. Ward, New York City	174,429
John F. Gorman, Pelham	288,496
Florence C. Whitney, Irvington	106,681
E. Palmer, Gavit, Albany	137,531
Edward T. Bedford	242,274
H. P. Bingham	250,694
C. K. G. Billings	21,350
James W. Gerard	17,103
Emma B. Auchincloss	335,550
A. W. Erickson	352,364
M. F. Reddington	149,453
Cora B. Foss	100,650
Electra H. Webb	194,355
Walter E. Iglehie	119,090
Reinald Werrenrath, the singer	3,748
C. Coles Phillips, artist	2,845
CONNECTICUT.	
C. M. Woolley [Greenwich]	20,720
Reha R. Topping [Greenwich]	93,450
Douglas Alexander [Stamford]	51,843
Josephine S. Goodman [Hartford]	86,596
PHILADELPHIA.	
Edward W. Bok	246,504
Joseph R. Grundy	118,922
W. L. McLean	109,856
George H. McFadden	137,315
George H. Earle	101,524
E. T. Stotesbury	94,123
Mrs. Penfield	180,729
Rodman Wanamaker	45,593
Samuel Vauclain	35,805
George Wharton Pepper	28,060
RHODE ISLAND.	
Nelson W. Aldrich [estate]	23,967
Edward B. Aldrich [Providence]	13,850
Henry F. Lippitt [Providence]	135,006
Jesse H. Metcalf [Providence]	330,725
S. O. Metcalf [Providence]	306,613
S.M. Nicholson [Providence]	90,178
E. F. Rice [Mrs. Dr. A. H.]	325,961
WASHINGTON, D. C.	
Delia Caton Field	45,184
Eliza E. Phillips	70,193
Mrs. Evelyn Walsh McLean	16,741
Isabelle Anderson	39,338
Truxton Beale	7,282
William Howard Taft	2,717
Lars Anderson	29,937
ABROAD.	
Marquis Curzon of Keddlestone	2,485
Gaston Menier [Paris]	140,040
Helen Campbell [Paris]	113,198
NEW JERSEY.	
Eldridge Johnson [Camden]	783,000
M. Hartley Dodge [Madison]	89,620
George L. Hartford [Montclair]	126,897
William P. Jenks [Morristown]	101,448
John E. Barbour [Paterson]	113,753
Doris Duke [Somerville]	438,535
Madaline H. Duke [Somerville]	156,462
BALTIMORE.	
Z. Smith Reynolds	108,658
Isaac E. Emerson	174,161
George C. Jenkins	105,459
Waldo Newcomber	108,723
R. J. and Nancy Reynolds	108,831
Mary K. Reynolds	108,801
R. J. Reynolds Jr.	108,813
NEWPORT, R. I.	
James J. Van Alen [estate]	43,488
Rose A. Grosvenor	154,235
VERMONT.	
Eliza McCullough [Bennington]	106,339
Louise Wildi [Manchester]	159,700
OMAHA, NEB.	
Gov. C. W. Bryan	364
George Brandeis	40,797
Senator G. W. Norris	412
KANSAS CITY, MO.	
William Volker	$105,509
Mrs. Laura Nelson Kirkwood [trustee estate of Wm. R. Nelson]	362,702
DENVER, COLO.	
Lyman B. Brown [estate]	108,959
BOSTON.	
President Calvin Coolidge	6,643
Cardinal William O'Connell	35,417
William M. Wood	562,442

CARSON PIRIE SCOTT & CO.

Sale—
Mah Jongg Games $12.50

Exceptionally good values in a well timed selling.

For now keen interest centers in home affairs and Mah Jongg plays a great part in entertainment.

These Are Genuine Chinese Sets of Bone And Bamboo Tiles

They are hand-carved and hand-colored. Each set is packed in a five-drawer traveling case. Special, $12.50.

Instructions Without Charge in the Mah Jongg Room

This room is on the fourth floor in the east room, and in charge of experts thoroughly familiar with the new standardized rules of Mah Jongg.

Here, too, are complete groups of Mah Jongg games and accessories.

Fourth Floor, East.

CARSON PIRIE SCOTT AND COMPANY

A Group of Interesting Featured Sellings—

Very Attractive Watches Are Moderately Priced

An early opportunity to choose a gift watch, and an equally good occasion to buy a very good-looking watch for oneself, this is.

Women's Watches At $16.50

In rectangular cases of white gold, simply etched. With 16-jewel movements. $16.50.

Women's Watches at $13.50

In gold-filled cases, rectangular in shape. Fitted with 16-jewel movements. $13.50.

Women's Watches, $9.50

Gold-filled cases, finished in white gold. Cushion shape, 10½-ligne movements.

Men's Elgin Watches, $12.50

7-jewel watches in engraved gold-filled cases, finished in white or green.

First Floor, South.

Collar and Cuff Sets Of Real Laces at $3.95

Fine and dainty, theirs is almost a "magic touch" to the tailored frock, so cleverly do they dress it up.

Three Styles of Collars to Choose

The cuffs to match are on the "Cavalier" type. Filet and Irish laces in creamy tints make these sets. Two styles are sketched. Excellent value at $3.95 set.

First Floor, North.

Women's Winter Gloves Of Sueded Fabrics, $1.65 Pair

These are the sort of gloves preferred by many women in wintertime. They are warm and exceptionally well made, for all they are so moderate in price.

In the Strap-Gauntlet Style and Double Weight

Good-looking gloves, simple in style and easily kept clean. The sueded fabric is soft and firm. These gloves may be chosen in beaver shade, covert, mode, oak, brown and gray. Sketched. Very desirable at $1.65 pair.

First Floor, North.

Unusual Values Are Misses' Beaded Frocks for Evening At $37.50

They have the fashion features most often found in the smarter frocks for formal wear. A note of elaboration in the details of garniture and the long graceful tunic that is charming, indeed.

Effective patterns in clear crystal beads are in contrast to the delicate shades in which these frocks may be chosen. In such exquisite flower-like tints as rose, orchid, russet, green, yellow and Chinese blue.

These frocks are fashioned over an under-slip of Georgette crepe. Sketched, right. Unusual at $37.50. The same frock in women's sizes in other colors.

Misses' Coats of Chinchilla Cloth Are Bound with Silk Braid, $65

The wide lapels and deep cuffs are of the fabric, or faced with novelty materials in invisible plaids, as one wishes to choose them. The wide collar with its braid binding is a bit unusual in line.

The chinchilla cloth is of a particularly soft fine quality. That, with the excellent tailoring, emphasizes this as an unusual pricing. Sketched, left. $65.

Fourth Floor, North and South.

The New Dolls Arrive Early In Their Christmas Quarters

Waiting to be chosen early and be ready for little lassies' Christmas. Big Dolls, little dolls, "in-between" dolls—dressed or to be dressed—all are here in this section. And prices are advantageously moderate.

New Talking Dolls $3.75 to $12.50

With curly wigs, eyes that open and close, and dressed in charming outfits. Priced according to kind, $3.75, $4.50, $5 up to $12.50.

Character dolls with baby faces, short hair, eyes that open and close. According to kind, $1.50 to $6.50.

Dolls to Be Dressed $2.50 to $8.50

Long curly wigs, eyes that open and close, and the bodies are of real kid. Each doll has slippers and stockings. $2.50 up to $8.50.

Jointed dolls large in size, all ready to be dressed, are priced according to kind at $1.50 up to $15.

Second Floor, North.

Handkerchiefs For Gifts

Already assortments are most comprehensive, so there's wide choice.

For Women—

At 50c

Imported linen handkerchiefs with white or colored grounds. The corners are hand-embroidered. 50c.

At 25c, imported linen handkerchiefs with white centers and colored hems, or the reverse.

At 25c, linen handkerchiefs with ⅛-inch hems with hand-embroidered corners. In varied colors.

For Men—

At 50c

Imported linen handkerchiefs with ½-inch spoke hemstitched hems.

First Floor, North.

High-School Students' Winter Overcoats At $35

A "better than usual" quality is noted in fabrics, in tailoring and in the style of these overcoats.

The overcoat sketched has the loose box back. The fabrics have been "cravenette processed," which proofs them against showers and increases their wear-resisting qualities. In rich shades of blue, gray and brown. Sizes "32" to "38." $35.

High-School Students' Suits at $35. All Are in Sizes from "32" to "38."

Second Floor, South.

The Vogue for Gold-Color Extends to Smart New Street Hats $12 to $20

There is a fine skill in designing that is able to employ a brilliant fabric—usually associated with hats for more formal occasions—and create an entirely new mode, as in these, for street wear.

There Is a New Line, Too, in the Slanting Bee-Hive Crowns

The shapes are small. It is noted that the back is almost, or quite, brimless, so that these hats are particularly comfortable and smart to wear with the high full collars of this season's coats.

Trimmings Are Poised High on the Crown

A jaunty bow of cloth-of-gold tops a hat of the same fabric, sketched above. Sometimes a fluffy pompon of fur or clipped ostrich is used. Other hats in this group are of bright colored faille silk or gleaming satin. According to style, $12 to $20.

A Group of Hats in Velvet or Hatter's Plush Greatly Reduced, Now $5 Each.

Fifth Floor, South.

Because of a Special Purchase Boys' Winter Overcoats At $28.75

The winter season has but begun, yet the schoolboy may choose his new top-coat at a price which means a worth-while saving—a saving which is measured as much by the dependability of fabrics and the excellent workmanship as in the low pricing.

These Winter Overcoats Are in Sizes Eleven to Eighteen Years

The sketch at the right shows but one of the smart styles to be had in this special group. All are tailored of the new overcoatings in desirable shades for winter. Exceptional values at $28.75.

Boys' Four-Piece Suits, $19.75 Tailored on "English" Lines

The coats have the looser, more "comfortable" appearance. Vests are cut bluntly. Knickerbockers (there are two pairs with each suit) are straight and full. Note the suit sketched at the left. $19.75.

Second Floor, East.

On the Bridge Boys Will Find—

Blanket Robes At $8.75

Well-made robes, of soft blanket cloth in effective patterns and colors. Shawl collars in plain colors. Sizes 6 to 18 years.

Slip-on Sports Sweaters, $6.75

Warm, heavy sweaters for wintertime. Large storm collars and roomy pockets. In school colors and other combinations. Sizes 8 to 16 years.

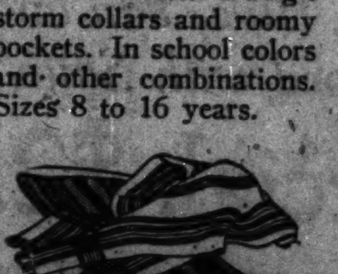

New Wool Scarfs, $2.75

These are of flannel in attractive plaids or in powder blue, gray or tan with borders. Finished at the ends with fringe.

Second Floor, East.

Girls' Flannel Frocks Ideal for School Wear, $22.50

They are of bright plaids with linen collars and cuffs. A broad suede belt at the sides of the frock is an interesting detail. Sizes 12, 14 and 16 years. Sketched at the left. $22.50.

Frocks of Silk at $11.50

Just elaborate enough for winter parties. With a pleated panel and ribbon girdle. Sizes 6, 8 and 10 years. Sketched center. $11.50.

Cloth Coats with Fur, $27.50

A deep collar of American opossum makes this coat very attractive. It is of tan novelty fabric. Sketched at the right. $27.50.

Girls' Frocks of Wool or of Silk Special, $15, $18.50 and $22.50.

Fourth Floor, East.

SECTION TWO
GENERAL NEWS
SOCIETY, SPORTING,
MARKETS, WANT ADS.

Chicago Daily Tribune
THE WORLD'S GREATEST NEWSPAPER

The Tribune's Telephone Number is
Central 0100

FRIDAY. NOVEMBER 14, 1924.

THE GUMPS—'TIS A PRETTY BOX

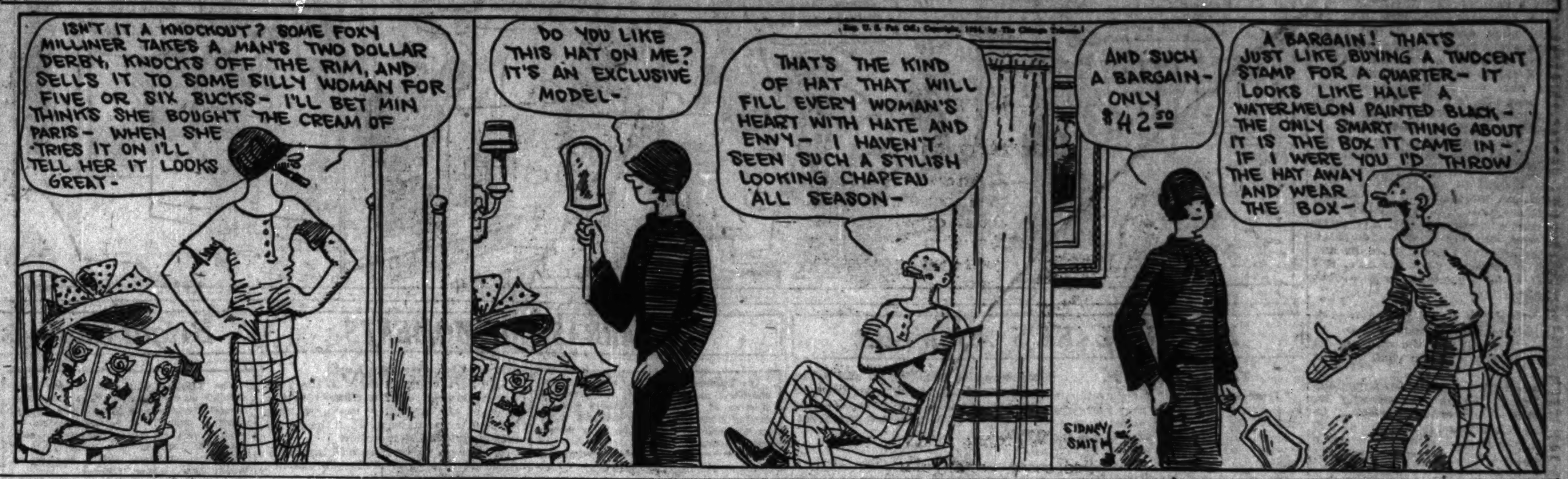

Red Riding Hood

By ELIZABETH JORDAN

SYNOPSIS.

Mrs. Morgan Schuyler, one of New York's leading philanthropic and social lights, advertises for a young woman to work in her apartment mornings. The advertisement is answered by a girl evidently of birth and breeding. In spite of the fact that she admits a desire to hide her identity, Mrs. Schuyler accepts her on trust and tags her with the name of Hope Emerson.

Mrs. Schuyler's family consists of her mother, Mrs. Van Dorn; a younger brother, Jim Van Dorn; and an older brother, Bertie, who is away.

The second morning of her employment Hope faints after receiving a mysterious telephone call. Mrs. Schuyler summons Dr. Horace Osborne. Hope tells the doctor she is employed during the afternoon hours on East 70th street. He offers to drive her there, and by a strange coincidence has an appointment at the house where Hope is employed. The patient is a boy of five years about whom the entire household mysteriously revolves; the closest guardian is an uncle named Scarwenka. All of the members of this household are foreigners except Hope, who is known as Sonia. A day or two later a visitor, Colonel Van Saanen, a man of obvious importance, calls at the 70th street house. Hope distrusts him, and learns Scarwenka does also. Van Saanen tells Scarwenka he is going to take the boy away that night. Hope decides to call on Dr. Osborne for help. He accompanies her to the house, where the two conspirators find Van Saanen there before them. By a trick the colonel locks Hope and the doctor in the room with the child. They escape through a window, and take the child to a hospital.

The next morning Sally Wallis calls on Hope at the Schuylers. She tells the secretary about her hopeless love affair. The man in the case has just returned to New York after a long absence, and Sally learns he is ill in a sanitarium and facing a serious operation. Hope enlists the aid of Jim Van Dorn on Sally's behalf. He admits he loves Sally, and promises to keep his eye on her.

Later in the day Hope finds Colonel Vasali installed at the Scarwenkas, and learns that all the members of the household are leaving the country that night. The boy, Alexandree, presents Hope with a valuable ring, and Vasali tells the girl that the child is destined to rule over a small European country.

Hope accompanies Sally to the sanitarium, and later explains some of the mystery surrounding her life.

INSTALLMENT LIII.
THE WOLF.

Hope stopped again, took the quick, deep breath of an exhausted swimmer, and resolutely continued.

"The man himself—we'll call him X—was the most extraordinary person I've ever met. He had two natures, and when I first met him he showed me only one of them—a big, generous, really charming side that explained his hosts of friends and their devotion to him. Yet somehow, even then, I couldn't like him. I felt a sense of actual horror—of something evil—whenever he came near me. I couldn't understand or explain it, but as time passed he grew to be a nightmare to me. He made me think of a wolf—big and gray and powerful and lean and hungry—always hungry for something he couldn't get. He had an odd sidewise glance, too, like an animal's—and a big mouth, and a way of baring his big teeth in a sort of snarling grin when he was annoyed. Little by little I saw those things—at first in mere glimpses, then more and more unmistakably as he began to let down his guard and show himself to me as the thing he was."

My mother was dying on the other side of the door.

Hope stopped again. She was trembling. But she controlled her nerves and hurried on.

"Those who liked him or loved him never saw that side of him. I remember how amazed my father was the first time I spoke to him about it. He couldn't see it—couldn't understand it—thought I imagined it all and that my overwrought nerves, due to our troubles, accounted for such notions. But from the moment the man X discovered that I didn't like or trust him, he became more and more the thing I thought him. It was clear that I stirred up the worst that was in his nature, and he took delight in torturing me."

"Don't go on," Sally begged in a low tone and turning her eyes away. "It's too hard for you."

"No, it isn't. I want to go on." Nevertheless, Hope sat silent for a moment, as if wondering whether she could continue. "Once, when he was trying to—to make love to me—for all the time he was torturing me he insisted that he loved me——" she dully resumed, "I shrank back and cried out. I said, 'Don't come near me, you wolf!' I was frightened by my own words when I heard them. I hadn't meant to say them—they had simply leaped from me. But he didn't seem really angry—merely amused and, in a hideous sort of way, rather flattered. After that he always called me 'Red Riding Hood' and he was more of a wolf than ever. It was as if—as if——" she groped for the words till she found them—— "as if I had recognized something deep within himself which he knew about and had a horrible pride in, and was relieved and pleased to have me detect. After that I began to dream about him, and the dream was always the same—a great gray wolf was coming toward me, reaching me, attacking me. I won't go into that. I'm simply trying to make you realize the horror this man added to my life at a time when I already had more than I could bear."

Sally shivered.

"I don't like your Mr. X," she muttered. "—I wish you wouldn't talk about him any more."

"No, you wouldn't like him—if you saw that side of him. But I've got to talk about him a little longer."

"Wait. I—I tell you I don't want you to." Sally tried to withdraw the hand she held, but Hope's fingers closed on it firmly.

"At first I thought I was the only one he showed that side to," Hope went on. "But soon I found out there were others, quite a number of them, both men and women, who were horribly afraid of him, and that when he discovered they were afraid he took a fiendish delight in showing himself to be what they feared. I've seen women—and men, too—turn pale when he entered a room they were in. But he was worse with me than with any of the rest—much, much worse. He wouldn't let me alone; it seemed that he couldn't. He was always following me up and making offers of help at a time when we needed help so desperately. And through it all no son could have been sweeter to my father and mother than he appeared to be——"

Sh stopped again and resumed with a great effort.

"You're right. I'll have to cut this short. But I had to explain what he was to make clear to you what happened.

"When father went into my mother's room that night X was there, as I've said. Mother liked him and father trusted him absolutely. He was his nicest self to them then, as he had always been. Even I felt that nothing could happen to my father while he was with us—that whatever he did to me, he'd protect his friend. He sent the nurse to another room, and he drew me into the hall and we left father and mother alone together while he and I kept watch just outside the door. Till that instant he had played his role of devoted friend, but as soon as the sick room door closed behind us I could see his personality change. Do you remember the scene in the play in which Jekyl turned to Hyde before the eyes of the audience? It was like that. I could see the wolf glancing at me out of his eyes, baring his teeth at me in the dim hall, while my mother was dying on the other side of that door."

"Don't go on," Sally muttered hoarsely. "It's too horrible for you—and I don't want to hear it, really I don't!"

"I've got to go on." But the speaker sat silent a moment, as if choosing her next words with special care.

"They say the dying see things hidden from the rest of us," she continued at last. "I wasn't in the room when my mother died, and just at the end, father said, she lifted herself in bed and pointed to the door and called to me wildly, even frantically, not as if to bring me to her, but as if in desperate warning. But she was too late. The wolf had just made his bargain."

Sally was trembling violently.

"What do you mean?" she asked in a low voice. She had torn her hand from her companion's and withdrawn into her corner of the cab as far from the other girl as she could get. Bent low, in the attitude in which she had started to ride, she rubbed her hands together as if to warm them, and repeated her question almost inaudibly: "What do you mean?"

"He had put his terms before me and I had accepted them. They were quite simple," Hope went on as Sally waited. "All the cards were in his hands. He had engineered the escape. He had to make a long business trip to Europe, and he had engaged passage for himself and his valet on a steamer sailing the next morning. If I met his terms, he would take my father with him, disguised as the valet, of course, leaving the real valet behind, in hiding. The supposed valet would be seasick all the way over and would remain in the stateroom. It was not a new plan, but it was a good one—and it worked."

"Then—you accepted the terms?" Sally brought out the question with stiff lips.

"I accepted the terms. What else was there for me to do? If I declined them, my father would have been taken back to prison that night. He might have been taken away even before my mother died. X had planned for both contingencies. He had thought of everything. He had me at last exactly where he wanted me, exactly where he had planned and schemed to get me; and he was as utterly without mercy as the animal he looked like."

A long silence lay between them, like a film of ice on which each feared to trust the weight of words. At last Sally spoke.

"Are you going to tell me what the terms were?"

"They were what you would expect the wolf to make them. But I was not to pay till he returned from Europe, and that would not be for eight months. In the meantime, through some foreign friends of his, he found work for me to do here—the position in the East Seventieth street house. It was work that called for discretion and secrecy, and it fitted in perfectly with the kind of life I had to lead. For their own protection, the people I worked for had me shadowed, and that fact protected me, too, in a way. They knew my history, and they'd have warned me if detectives got after me, because then they themselves would have wanted to get rid of me at once."

(Copyright: 1924: By Elizabeth Jordan.)

[Continued tomorrow.]

Farina and Our Gang All Go Hunting

"It's a Bear," They Find, and It Is.

By Mae Tinée.

Good Morning!

"IT'S A BEAR" is the latest specialty to engage the irrepressible attention of "Our Gang."

While by no means as funny as some of the comedies in which this medley of clever youngsters have appeared, their latest release meets, nevertheless, with considerable applause from optiences, inasmuch as it gives each small mummer a chance to hog a little limelight.

Tiny Farina and her (his) ebony skinned brother; freckled Mickey; the angel faced boy who is so far, far from being an angel; Fatty, having a terrible—and NOT a clever or amusing—time with his small trousers; the wee, blonde vamp—all are there. There's a little new boy, too, who shows promise.

Wild animal hunting (on a farm) is the motif of the piece.

After reducing the domestic animals and chickens to wild eyed despair, the hunters unexpectedly run up against a real bear. . . .!

(Guess the rest!)

"SAVAGE LOVE" provides Jimmie Adams, Vera Steadman, et al., opportunity to cause considerable merriment, for——

Vera would a missionary be,
'Mongst cannibals doth long to venture she,
Her lover would keep her at home, would he——

And so—he confides in friends who, well—a cannibal appears on the scene and is taken to interview the enthusiastic lady.

By the time she's through with the little yahoo, she's cured of all desire to reclaim the inhabitants of Darkest—whereveritwasshewasgoing.

Lots of action. Slapstick? Sure! No like slapstick? Gowan!

"NEVER AGAIN" shows Al St. John being rather interesting. His picture has a moral. It is:

Don't lie to your wife—when there's an amateur with a moving picture machine in the neighborhood.

Speaking of comedies—what comedy have you seen lately that you really enjoyed? I'm curious to know and would love to have you tell me the name of the "funny" and just WHY it appealed to you. Wilst? Thanks. See you tomorrow!

CLOSEUPS

Most of the scenes for "Never the Twain Shall Meet," featuring Anita Stewart and Bert Lytell, were "shot" on the island of Tahiti. Pictures almost finished.

Report has it that June Elvidge was recently married in Sacramento to an Irving S. Morange of San Francisco.

T. Roy Barnes has signed to play the rôle of Harry Green in the screen adaptation of Harold Bell Wright's novel, "The Recreation of Brian Kent." Kenneth Harlan will play the title rôle, and in the cast will be Zasu Pitts, Mary Carr, and Rosemary Theby.

Charles Ray has just finished "The Desert Fiddler," his second feature under the supervision of Thomas H. Ince. Mr. Ray had a miserable touch of the grippe while the last of the picture was being made. It was due, he thinks, to his having been compelled to be in and out of the water so much while the Imperial valley episode was being filmed.

Educators Organize to Fight Modernism

Representatives of twenty-one orthodox Protestant colleges formed an organization yesterday at the Moody Bible institute that its officers expect to result in the banding together of other such institutions throughout the country to oppose the spread of modernism in religious teaching.

An executive committee was named to plan for the calling of a meeting to prepare bylaws and a constitution. It is composed of L. Glenn Lewis, educational secretary of the Free Methodist church; the Rev. C. A. Widdmeyer, president of Pasadena college; Dr. Newton D. Wray, dean of the biblical department of Taylor university, Upland, Ind.; Dr. H. N. Roop, Wheaton college, Wheaton, Ill., and Dr. R. W. Leedy, president of Marion Wesley Methodist college, Marion, Ind.

Colleges represented at the meeting included twelve denominations.

Opera-Star's Reduced Girth Isn't News, in English Editor's View

The truth regarding journalism of the present day was told last evening to students of the Medill School of Journalism of Northwestern university by Cecil Roberts, novelist, essayist, poet, author, and editor of the Nottingham Journal of Nottingham, England.

"A nation gets just the kind of a newspaper it deserves, and if the press is yellow it is only reflecting the taint it took from the minds of the public," he declared. "During the last hundred years newspapers have developed into the most powerful and potent factor in the world, and they carry with that influence a responsibility to the public they serve.

"It is the duty of a newspaper to promulgate the news, rather than the views, of the world, and not to permit its columns to be degraded by destructive information masquerading under the form of news. The press itself can raise the mental standard of its readers by raising the standard of the reading material it serves to them, and should regard this influence as a privilege."

Mr. Roberts called the comic supplement to the Sunday paper a "comic diagram of a very degrading form of humor," and he condemned the sensational journal, which seeks only to place before its readers each day an increasingly large number of scandals.

The public revolts at this type of story and demands the clear, true style of news, Mr. Roberts said. He cited as an instance a large English paper which refused to print the lurid details of a sensational divorce case, even against the judgment of seasoned newspaper men, and doubled its circulation in forty-eight hours.

The journalism that devotes a third of a column to a conference on international affairs and gives equal space to the fact that an opera singer has succeeded in reducing the number of inches which count her girth he finds incompatible with the object of the press—to interpret the world to itself. That this sort of incident occurs he blames on the readers of the newspapers, who are not educated sufficiently to distinguish the value of news concerning international relations as opposed to the waistline of an opera singer.

The Inquiring Reporter

Every Day He Asks Five Persons, Picked at Random, a Question.

The Tribune will pay $5 for each question accepted by the Inquiring Reporter to ask. Send name and address with your question to "The Inquiring Reporter," Chicago Tribune. For today's question E. M. Zornig, Homewood, Ill., was awarded $5.

The Question.

Do you think a girl should be given as good an education as a boy?

Where Asked.

Grant park, foot of Van Buren street.

The Answers.

W. F. Starkey, 4814 South Ashland avenue, foreman—Certainly. She should be able to compete with others and be able to earn a living. I have seven half orphaned children, four of them girls, and I am giving all of them the best education that I possibly can.

Mrs. Frank Alringer, 4207 Vincennes avenue, housewife—Yes, for her own good, for her future husband, but especially for the children. The average husband appreciates a wife who is a companion mentally; and, for the children, no influence for good is greater than that of intelligent direction by the mother.

Paul S. McGrath, Mount Carroll, Ill., railway postal clerk—At present, yes. They should especially be given a practical education so that of necessity they can earn their own living. Bad luck may strike any time, and they should be able to support and raise their families.

Mrs. Madeline Patten, 645 Ontario street, Oak Park, housewife—Yes, sir. Girls are just as intelligent as boys and they should be given as good an education. Most girls have to earn their own living, for a while at least. There are really more reasons why girls should receive good educations than boys.

Arthur C. Dodge, 2235 East 70th street, bond salesman—From my experience women have more to do in the world of affairs than they are generally given credit for. Husbands consult their wives as a matter of course. The better and broader her education the better for all.

THEATERS

Winthrop Ames, in town for a look at and a rehearsal or two of "Beggar on Horseback," says he has nothing new in preparation save John Galsworthy's piece, "Old English"—and that, incidentally, is the way of the title, and not "Old English," as previously paragraphed. George Arliss is to act in it. . . . Mr. Ames reports that his production of "Minick," current in New-York, is doing well; and this is a work in which Chicago possesses a measure of interest: Old Man Minick has his troubles in South Park Avenue, and Miss Edna Ferber used to work on THE TRIBUNE. . . .

"Old English" is on view in London, where the rôle to be acted by Mr. Arliss is in the keeping of Norman McKinnel, high in favor there, and, to me, just a fairish player of parts within his narrow range. The critics say that he has never been better than in Galsworthy's piece. . . . The title is the soubriquet of the principal character, an elderly rogue who, after summing up his villainies and deciding that he's the loser, sits down to eat and drink himself to death. . . . The reviewers call "Old-English" a story-play, and something apart from Galsworthy's other theater-pieces, with their balanced, inconclusive examination of a problem in social ethics.

W. C. Fields is returning to Mr. Ziegfeld—not for insertion in a Follies, but as the star of a revue named "The Comic Supplement," by J. P. McEvoy, who wrote "The Potters." . . . This is the piece Mr. Ziegfeld some time since bulletined for Leon Errol. . . . And "The Comic Supplement" is my notion of a good revue-title.

As a business, the drama is not doing well in New-York, where the wows as late as mid-November are fewer than the fingers on either hand, and the hits are not more numerous. . . . Ed Wynn's show is added to "What Price Glory!" and "Rose-Marie" as a sell-out; and new doings in the Ziegfeld Follies are said to have put a livelier pulse into the attendance. . . . George White's Scandals is through there; and through is "Be Yourself!" by the clever writers of "Beggar on Horseback." . . . "Great Music," "Alloy," "The Rising Son," "The Little Angel," and "Ashes" were quickly carted away; and "In His Arms" and "Izzy" will be taken out tomorrow night.

What may or may not be one of the successes is "The Firebrand," a farce about Cellini of which Joseph Schildkraut is the pro-forma star: the verdict of those who have seen the play is that doubt of its success might be resolved if he were not in it. As it is, the acting-credits have been given to Frank Morgan, who was good last season in "The Lullaby."

James Kirkwood, from the celluloids, is to be the principal player for Mr. Belasco in Milton Herbert Gropper's piece named "Ladies of the Evening"; and with him in it will be Miss Edna Hibbard, last here in "Peacocks," and Robert E. O'Connor, who was so good last Spring in "New Toys" and "The Deluge."

Miss Marion Saki, who classifies ethnologically as an Eurasian, is to be in "Plain Jane" with Joe Laurie. She has danced here for Mr. Cohan, of THE TRIBUNE and Liberty, in "The O'Brien Girl" and "Little Nellie Kelly." . . . Jay Gould, Miss Maxine Brown, and Charles McNaughton also are with young Mr. Laurie, pleasantly recalled for his sagacious fissures in "The Gingham Girl."

One of Sacha Guitry's plays, "L'Accroche Cœur," is to be done in this country as "The Kiss-Curl"; and that's near enough as a translation: "L'Accroche Cœur" means the heart-breaker.

F. D.

Civic Opera Falters a Bit in 'La Boheme'

Particularly Lacking in Role of Musette.

BY EDWARD MOORE.

Mary McCormic, having rejoined the Chicago Civic Opera company after a year's absence, sang the part of Mimi in "La Bohême" last night, displaying a voice which was frequently of lovely quality and generally of much better poise and ease than in her former operatic experiences here.

This is the principal news about the performance. Miss McCormic might have been the star of the evening had it not been for a habit of singing sharp, not as pronounced as it used to be, but still noticeable, and the use of a wig wholly unsuited to her type of face. At that, there were moments, as in the third act, of fine intimate sincerity.

Otherwise the performance will not classify as one of the company's shining achievements, though containing a few pleasant episodes. Antonio Cortis was the Rudolph, agreeably melodious at his best, lapsing into oversentimentality at other times. Giacomo Rimini was a good enough actor to behave like Marcel through most of the performance. Vittorio Trevisan presented two brilliantly drawn comics as Benoit and Alcindoro. Seldom has one seen such men, together with Virgilio Lazzari and Desiré Defrere, work harder to save the second act, and seldom has this act come nearer to going to pieces.

It is not entirely explicable why a company of such dimensions should apparently be able to call on no one able to give a good performance of Musette. Last season there were two first class artists of the kind, Margery Maxwell and Irene Pavloska. Louise Taylor appeared in the part last night, and brought to light few discoverable qualifications for having been cast for it. Roberto Moranzoni conducted.

Baroness Olga von Turk-Rohn, soprano, gave her first Chicago song recital at Kimball hall last night. Evidently an artist of finished style and taste, she sang an interesting program in a way to emphasize these qualities more than her vocal endowments. A large and cordial audience was present.

The managment of the Chicago Civic Opera company wishes to deny the rumors relative to the Chicago organization resuming its season in New York. The rumors printed in the New York newapapers, that the Chicago company would resume its New York activities at the Manhattan Opera house are declared without foundation. Business Manager Herbert M. Johnson states that at no time did he make any statement to the New York press relative even to remote possibilities of the Civic Opera organization singing in New York.

WHEN A FELLER NEEDS A FRIEND

W. C. T. U., at Banquet Here, Declares War Till World Is Dry

BY THE REV. W. B. NORTON.

Wet politicians—Gov. Al Smith of New York, Nicholas Murray Butler of Columbia university, and others—were jibed and laughed at last evening; women talked about "getting political scalps" and about sending women to congress and the state legislatures. The occasion was the golden jubilee banquet of the Woman's Christian Temperance Union at the Hotel La Salle.

There were 1,000 women at the banquet, while 1,000 more, it was said, had registered for the national convention which begins this morning at Medinah temple.

In addition to the delegates present from Alabama to Maine, California to New York, there were representatives of the corners of the earth—China, India, Burma, Malayasia, Ceylon, and New Zealand.

While the main purpose of the banquet seemed to be a jollification over the fifty years of successful work done by the W. C. T. U. since its birth in Ohio in 1874, there were repeated assertions from national, world, and state leaders that the 18th amendment had come to stay, the law was going to be increasingly better enforced, and the battle was going to be kept up until every nation around the world had gone dry.

Miss Anna A. Gordon, national president of the W. C. T. U., presided. Miss Mary E. McDowell, Chicago's commissioner of welfare, represented Mayor Dever. Reference to Mayor Dever's enforcement of the dry laws in Chicago was vigorously applauded.

OCEAN STEAMSHIP MOVEMENTS.

Arrived.	At.	From.
Kroonland	New York	San Francisco
Volendam	Rotterdam	New York
Asia	Constant'ple	New York
Ebro	Cristobal	Valparaiso
Sailed.	**From**	**To**
Pres. Harrison	New York	San Francisco
Pittsburgh	New York	Hamburg
Alb. Ballin	New York	Hamburg
Antonio Lopez	New York	Cadiz
Rotterdam	Southampton	New York
Roussillon	Bordeaux	New York
Britannia	London	New York
Mongolia	Hamburg	New York
Zeeland	Southampton	New York
Ausonia	London	New York

Andy to Take Chester to Banquet Tonight

Andy Gump and Chester will represent the fathers and sons, Uncle Walt and Skeezix will represent men who adopt sons, and bring them to the fathers and sons banquet this evening at the Euclid Avenue Methodist Episcopal church, Euclid avenue and Washington boulevard, Oak Park. Min will be there as well as Babe and Phyllis Blossom.

What's Doing Today

MEETINGS.

Alpha Xi Delta sorority....Edgewater Beach
Chicago Optometric society..........Sherman
Mid-West Traffic bureau......Great Northern

LUNCHEONS.

Chicago Council Social agents......Morrison
Chicago Shoe and Leather Manufacturers' association ....Sherman
Citizens' Sanitary Engineers' association ....Sherman
Executives' club, speaker, E. Elmo Martin ....Sherman
Friday Forum of Chicago, speaker, Benjamin F. Bills........Central Y. M. C. A.
Friends of American Writers......Auditorium
Illinois Society for Crippled Children. La Salle
Kiwanis council..............City club
Realty Club of Chicago..............La Salle
University of Wisconsin club............
Phi Delta Theta..............Hamilton club
..............Mandel's Ivory room

EVENING EVENTS.

Acacia alumni, dinner..............City club
Alpha Sigma Lambda fraternity, dance ....Edgewater Beach
Chemical society, dinner..............City club
Coe College of Chicago, dinner..Auditorium
National Circle Daughters of Isabella, dance ....Morrison
Northwestern University Medical school, dinner ....City club
Phi Gamma Tau sorority, dance ....Edgewater Beach
Zeta Phi Psi sorority, dance.Edgewater Beach

SENTENCE SERMONS—By the REV. ROY L. SMITH

What Could You Do—

—With the time you wasted on cheap amusements?
—With the mental energy you squandered in a fit of anger?
—With the will power expended in mere stubbornness?
—With the money thrown away on that which gives no satisfaction?
—With the opportunity you missed while out looking for luck?
—With the good name that evil companions stole away from you?
—With the hours spent in acquiring a wasteful habit?

Playing the Role of Mother, Wife, and Sweetheart

BY DORIS BLAKE.

A young married woman writes a rather pathetic letter. She has been married only two years, and has a baby 6 months old.

"A friend of mine was over the other night and she told me I was doing wrong in neglecting my husband for my baby. Of course, my husband and I did go around together a great deal, but since the baby came I have not been able to go out in the evening with him at all. We cannot afford any help, and I am not fortunate enough to have any relatives living near me with whom I can leave the baby.

"It's the last thing in the world that I want to do, neglect my husband, but under the circumstances I don't see how I can do anything else. He understands perfectly, and seems satisfied, but my friend is emphatic in her assertions that I'll lose my husband's interest, if not his love, if I don't manage somehow to go around with him."

I think the friend in the case is inclined to make a mountain out of a molehill, and that the wife has not much to worry about, right now, at least.

The woman who is fundamentally maternal, who has the capacity for unretiring service and devotion, includes her husband in this love as well as her children. And men, being much at heart grown up boys, enjoy this mothering.

The average young wife and mother does her own work, and unless she is fortunate enough to have relatives near who relieve her on occasions of the care of the child or children, she is necessarily much tied at home. Her world, for the time being, is her home, and it is in her power to continue to charm and to please her husband at home, even if she cannot sit beside him at the theater, or dance with him at a cabaret, or indulge in many of their old time frivolities.

Every woman plays three parts in the life of her husband, if she is a really successful wife. She plays the part of mother, of wife, and of sweetheart. And these are all rôles she can play to great advantage within the four walls of her little home.

The normal man wants children as much as the woman does—sometimes he wants them more. He is as proud of them as the woman and as interested in their welfare. He is also proud of her maternal side, and isn't likely to be jealous of it as long as she divides her favors, and includes him within the radius of her devotion.

The wife with small children to look after, who is closely tied at home, can be confident of retaining her husband's love, even if she can't "step out" in the evenings as she once did. She will hold it so long as she plays her triple rôle honestly and with her whole heart—her triple rôle of wife, mother, and sweetheart to the man she has married.

BEAUTY ANSWERS

BY ANTOINETTE DONNELLY.

MARIE R.: DECOMPOSED MATERIAL often collects on the root of the tongue, and unless the proper means are used to eliminate it by careful cleansing with a toothbrush, foul breath will result. It is claimed by some authorities that this is more often the cause of foul breath than stomach disturbances. In doing so, be careful not to hit the roof of the mouth, thus gagging is avoided.

MRS. R.: SAGE TEA IS ENTIRELY harmless. It is prepared as any drinking tea. After shampooing the hair, rinse it in water to which the tea has been added. I shall be glad to send you booklet on care of the hair, if you will send a stamped, addressed envelope for it.

Prairie Club Hike.

The Prairie club walk for tomorrow will be from Glenview to Glencoe. The club will leave the Union station (north end) over the Chicago, Milwaukee and St. Paul railroad at 1:35 p. m. It is urged that the women participating in this walk wear heavy waterproof shoes. Length of walk will be seven miles and the expense 55 cents. The leaders will be Miss Lillian Startor, Fritz Woelffer, Arnold Steen, and Robert W. Singletary.

HAROLD TEEN—HE WEAKENS FOR THE MOMENT

TRIBUNE COOK BOOK

BY JANE EDDINGTON.

Stuffing for Fish.

With the right stuffing a baked fish is improved 100 per cent. My own favorite fish for the following stuffing is the middle of a two pound fresh haddock. But it can be used with other white fish, and doubled, making enough then for six or eight persons.

Cut one stalk of celery, one small onion, and a small carrot fine.

Smother them without browning in two tablespoons of salt pork fat. In doing anything like this two or three tablespoons of water may be added to the fat at the start, the pan well covered, and this will parboil or steam the vegetables at first; then when it has cooked they can be finished in the fat and become tender without being crusted or browned. Tiny dice of pork will yield the fat, and should be taken up while the vegetables are cooking.

Finally turn them to the pan with the vegetables, and mix with all one cup of freshly prepared and seasoned mashed potato. Cook all together three minutes, and if it seems too dry add two tablespoons of cream. Taste and add needed salt.

Put this hot stuffing into the fish and any leftover on the open side of the fish. Skewer it in, sprinkle the whole with crumbs, baste with two tablespoons of hot melted butter, put into a 500 degree oven, and bake for twenty minutes with one basting.

A stuffing or dressing like this is good for goose and of itself as a sort of garnish to meat, or fish is attractive looking and no end palatable when graciously prepared, without the slightest suggestion of wateriness.

DORIS BLAKE'S ANSWERS

You Can't Force It.

"Dear Miss Blake: I am deeply in love with a young man four years my senior. He has never asked to take me out, although he comes to see me almost every night. When we are alone for a little while he tells me he cares for me and his attention is all mine. Then my older sister comes around, and he gives all his attention to her, and almost forgets me. He treats me so coldly at such times that it hurts me a great deal. What I want to know, Miss Blake, is do you think he loves me and how can I make him like me as much as I like him?
"LONESOME."

Just a little bit jealous of your sister, Lonesome, because the young man happens to be nice to her when she is around—which is as it should be. For shame, dear, for harboring such a feeling, when he is acting as any young man should. I wouldn't try to make him love me, if I were you. You just can't force love. It must come naturally.

Plenty of Time.

"Dear Miss Blake: I am 18 and in love with a girl one year my junior. When I call at her house she refuses to go to any shows. I am deeply in love with her and I am sure she loves me. What can I do?
"HEARTBROKEN."

Heartbroken, guess you will have to content yourself with calling upon her, don't you think? You must admit she is rather young to accept invitations to shows and I feel her parents agree with me. She will have plenty of time for shows a little later on, son.

EMBARRASSING MOMENTS

The Tribune will pay $1 for every letter published on "The Most Embarrassing Moment of My Life." Address Embarrassing Moments, Chicago Tribune. Write on one side of the paper. No manuscript returned.

Airing the Secret.

Unexpected company demanded a larger stew than I was preparing. To make it go around I added a generous quantity of potatoes, explaining to the children that their stew would consist chiefly of vegetables and little chicken.

Luncheon was going on smoothly until Milly called out: "O, ma, I've got a whole leg of chicken. Must I give it to Miss Reed?" J. T.

Being Quite Small.

When I first started to teach high school I was young, and so small I appeared younger than I was.

One dark morning early in the year I was standing near a window in the back of the assembly room, waiting for the classes to pass, when the superintendent entered the room.

He gave a hasty glance in my direction and said curtly, "Pupils are not allowed to stand by the windows. Please take your seat."

Imagine my embarrassment, especially when the whole room of pupils burst into laughter! E. J.

Bazaar to Aid Charity.

A bazaar and dinner will be given in the Edgewater Presbyterian church, Kenmore and Bryn Mawr avenues, this afternoon and evening. Proceeds will go to the charity fund of the church.

Bright Sayings of the Children

The Tribune will pay $1 for each childish saying printed. The story told must never have been printed in any magazine or paper. It is not possible to acknowledge or return unavailable contributions. Please write on one side of the paper. Address Bright Sayings to Aunty Bee, Tribune, Chicago.

"Come, Edith, and try on your new dress."

"Mother, you needn't put the buttons on it today."

"Why not, dear?"

"Well, you'd just have to make it bigger for me next Saturday. You know I'll be six years old that day." L. B. L.

Among the visitors next door was a boy of about 5 and the neighbor's little girl brought him over to introduce him to us.

She tried unusually hard, I thought, to induce him to talk, but he seemed reluctant to do so.

Finally she said kindly, "Say something, Bobby, so they can hear you limp." L. W. G.

Shortly after luncheon, Tommy remarked that he was sick and couldn't possibly go to school. As mother was attending a party that afternoon, father drove him to his grandmother's home.

When he arrived there his grandmother noticed that he seemed to be feeling fine, and remarked: "Why, Tommy! I thought you were sick."

"Shucks!" said Tommy. "You didn't hear the rest of it. I was just sick of school." H. M. H.

Post's BRAN FLAKES WHEAT
everybody, every day, eat Post's bran flakes
just as an ounce of prevention
Now you'll like bran

Demand PHILLIPS MILK OF MAGNESIA
ANTACID CORRECTIVE LAXATIVE
THE CHAS. H. PHILLIPS CHEMICAL CO. NEW YORK
Unless you ask for "Phillips," you may not get the original Milk of Magnesia prescribed by physicians for 50 years. Protect your doctor and yourself by avoiding imitations of the genuine "Phillips." 25-cent bottles, also 50-cent bottles, contain directions—any drug store.

Dandruffy Heads Become Hairless

MOTION PICTURES DOWNTOWN

BUSTER IS COMING MONDAY in THE NAVIGATOR
KEATON'S COMEDY CLASSIC
5 Months to Make! 50 Shiploads of Joy! 500 Miles Under the Sea! 5,000 South Sea Savages!
YOU'RE COMING TOO!
THIS WEEK Gloria SWANSON in "Wages of Virtue"
"OUR GANG" COMEDY
STAGE FEATURES
SYMPHONY ORCHESTRA
McVICKERS Madison at State—Continuous

THIS WEEK The FAST SET
ADOLPHE MENJOU, BETTY COMPSON, ELLIOTT DEXTER
Sunday Noon Mighty Twin Organ Concert
MONDAY Richard Barthelmess in "CLASSMATES"
As clean, virile and romantic as West Point itself, where it was filmed.
Balaban & Katz CHICAGO State St. Randolph

MONROE MONROE AT DEARBORN
THRU HELL WITH DANTE ON THE ROAD TO HAPPINESS
DANTE'S INFERNO
DORE'S MASTERPIECES OF ART VIVIDLY REPRODUCED IN MOTION PICTURES
Amazing Entertainment

JONES, LINICK & SCHAEFER ORPHEUM STATE at MONROE Continuous from 8:30am
FIRST TIME SHOWN ANYWHERE!
HAROLD LLOYD 3rd Big Week
IN HIS VERY LATEST COMEDY FEATURE "HOT WATER"
ALL CRITICS AGREE THAT LLOYD IS AMERICA'S PREMIER SCREEN COMIC.
He Believes That Cleanliness Is Next to Godliness—Perhaps That's Why

CASTLE STATE AT MADISON ST.
EXCLUSIVE DOWNTOWN SHOWING
Milton Sills
New London Underworld Production
'Madonna of the Streets'
8:30 A. M. CONTINUOUS 12:30 P. M.
Next Week—POLA NEGRI "FORBIDDEN PARADISE"

STATE-LAKE ORPHEUM CIRCUIT
VAUDEVILLE—EXCLUSIVE PHOTOPLAYS
"THE BANDOLERO"
With PEDRO de CORDOBA and RENEE ADOREE
At 11:15 a. m., 2:05, 4:50, 7:30 and 10:20 p. m.

RANDOLPH State at Randolph 8:30 A. M. Till Midnight
Mary Roberts Rinehart—"K, the Unknown"
Virginia Valli and Percy Marmont
Extra Feature—"The Unknown 4"

BOY! They Made A Picture When They Made "SUNDOWN"
They Took Every Thrill-Stunt of the Wildest and Most Western Cowboy and Bound it Into a Fine, Human Story That Sweeps You Away in a Stampede of Emotion.
"An important historically as it is dramatically." —Virginia Dale, Journal.
"Its big moments are BIG!" —Mae Tinee, Tribune.
Balaban & Katz ROOSEVELT State Street, Near Washington

AUSTIN
PLAISANCE 406 N. Parkside Ave. at Lake Street — DOUGLAS MacLEAN "NEVER SAY DIE"
PARK LAKE ST. at AUSTIN — THOMAS MEIGHAN—"THE ALASKAN"
IRIS 5743-7 W. CHICAGO AVE. — May McAvoy-Marie Prevost—"TARNISH"
AUSTIN 5619 W. MADISON — LOUISE FAZENDA—"LISTEN LESTER"

EVANSTON
HOYBURN 615 DAVIS STREET MATINEE DAILY — Glenn Hunter—"Merton of the Movies"
NEW EVANSTON 1560 SHERMAN Matinee Daily — James Cruze's "THE COVERED WAGON"

NORTH
LAKE SHORE Broadway at Belmont — HELENE CHADWICK—"Love of Women"
ARGMORE 1040 ARGYLE — ORA CAREW in "Getting His Man" & "Leave It to Gerry"

MOTION PICTURES NORTH

LUBLINER & TRINZ PANTHEON SHERIDAN RD. AT WILSON
SYNCOPATION WEEK
IRENE RICH—RICARDO CORTEZ in "This Woman"
"Chicago's Finest Entertainment"
De Luxe Matinee 1:30 All Seats to 6:30 25¢
—STARTING SUNDAY— D. W. GRIFFITH'S AMERICA With LIONEL BARRYMORE

NORTH
BALABAN & KATZ RIVIERA BROADWAY AT LAWRENCE UPTOWN SQUARE
"Christine of the Hungry Heart"
Constance TALMADGE RONALD COLMAN in "Her Night of Romance"
Oh, what a night it is.

CHATEAU BROADWAY AT GRACE
Antonio Moreno, Agnes Ayres "The Story Without a Name"
5—Big Vaudeville Acts—5

KEYSTONE 3912 SHERIDAN ROAD — MAE MURRAY "CIRCE THE ENCHANTRESS"
BUCKINGHAM 3319 N. CLARK ST. — MAY McAVOY, NORMAN KERRY "TARNISH"
BRYN MAWR Bryn Mawr at 'L' Sta. Dbl. Feature Program — HAROLD LLOYD—"WHY WORRY" IRENE RICH—"PAL O' MINE" Concert Orchestra—Mighty Wurlitzer Organ
PARKSIDE Clark at North Ave. MATINEE DAILY —Double Feature Program— Henry B. Walthall—"The Bowery Bishop" Wm. Desmond—"The Sunset Trail"
HOWARD N. W. 'L' Sta. at Howard Cont. from 2:15 to 11:15 — MILTON SILLS, NAZIMOVA "MADONNA OF THE STREETS"
JULIAN 918 BELMONT — ANNA Q. NILSSON "VANITY'S PRICE"
CLERMONT 3226 N. CLARK ST. Double Feature — H. B. WARNER—"The Dangerous Trail" Also "LAWFUL LARCENY"
ADELPHI 7074 N. CLARK ST. Today & Tomor., 7 to 11 — RIN TIN TIN THE WONDER DOG "FIND YOUR MAN"
NEW CLARK Clark St. Near Wilson Double Feature — NORMAN KERRY—"THE BUTTERFLY" MONTE BANKS—"RACING LUCK"
DE LUXE On Wilson Ave. at 'L' Sta. Double Feature Day — Fred Thomson—"Thundering Hoofs" All Star Cast—"Discontented Husbands"
THE VIC Sheffield and Belmont — Tonight—"Other Men's Daughters" and 5—Vaudeville Acts—5
REGENT 6746 SHERIDAN RD. — MARIE PREVOST, MONTE BLUE—"The Lover of Camille"
BUGG LINCOLN at ROBEY — Mat. Daily—Milton Sills and Nazimova—"Madonna of the Streets"
PANORAMA 717 SHERIDAN ROAD — Jackie Coogan—"Little Robinson Crusoe"

SOUTH
BALABAN & KATZ TIVOLI COTTAGE GROVE 63RD STREET
Balaban & Katz Colossal Musical Comedy Production—"In A Song Shop"
A giant musical revue crowded with syncopation and sensation. FIVE BIG NUMBERS and
CONSTANCE TALMADGE RONALD COLMAN in the year's funniest comedy-drama "HER NIGHT OF ROMANCE"
—MONDAY— A restless wife's quest for the ideal love! 'CHRISTINE OF THE HUNGRY HEART' FLORENCE VIDOR Clive Brook, Ian Keith

ASCHER'S WEST ENGLEWOOD 63rd & ASHLAND
MILTON SILLS, NAZIMOVA "Madonna of the Streets"
5—Big Vaudeville Acts—5

CHATHAM COTTAGE GROVE at 75TH Matinee Daily
AGNES AYRES ANTONIO MORENO "THE STORY WITHOUT A NAME"

JACKSON PARK Stony Island at 67th Cont. 2 to 11 P. M. — GLENN HUNTER, VIOLA DANA "MERTON OF THE MOVIES" 'OUR GANG' Comedy—'CRADLE ROBBERS' ELENA MONEAK AND HER ORCHESTRA
LEXINGTON 1162 E. 63RD ST. MATINEE DAILY — Agnes Ayres, Antonio Moreno "THE STORY WITHOUT A NAME"
HARPER 53RD and HARPER AVE. 7 TO 11:30 — GLENN HUNTER Supported by VIOLA DANA in His Big Stage Success "MERTON OF THE MOVIES"
HAMILTON 71ST AT PAXTON — BEBE DANIELS, RICHARD DIX "SINNERS IN HEAVEN"
HARVARD 63RD AT HARVARD MAT. AND NIGHT — NAZIMOVA, MILTON SILLS "MADONNA OF THE STREETS"
VISTA ASCHER'S—Matinee Daily 47TH & COTTAGE GROVE — MILTON SILLS, NAZIMOVA "MADONNA OF THE STREETS"
PRAIRIE GARDEN 58TH AND PRAIRIE — Eleanor Boardman, Johnny Walker "WINE OF YOUTH"
VERNON 61ST AND VERNON — RICARDO CORTEZ in "THE CITY THAT NEVER SLEEPS"
KENWOOD 1225 E. 47TH ST. — PAULINE GARON and JAS. KIRKWOOD—"The Painted Flapper"
SHAKESPEARE 43RD AND ELLIS — Virginia Valli—"In Every Woman's Life"
DREXEL 858 E. 63RD STREET MATINEE DAILY — MAE MURRAY—"Circe the Enchantress"
WINDSOR PARK 2636 East 75th St. — Helene Chadwick—"Trouping With Ellen"

MOTION PICTURES SOUTH

WOODLAWN 63rd St. at DREXEL
D. W. GRIFFITH'S "AMERICA" A STORY OF LOVE AND ROMANCE
NEXT SUNDAY PERSONAL APPEARANCE J. Warren Kerrigan in "CAPTAIN BLOOD"

Stratford 63rd & HALSTED
JAZZ WEEK A BIG SURPRISE
RICHARD DIX in MANHATTAN
LEO TERRY AT THE ORGAN
—Coming Sunday— J. WARREN KERRIGAN (In Person) and "CAPTAIN BLOOD"

EMPRESS HALSTED—Between 62d and 63d — ALMA RUBENS in "THE PRICE SHE PAID" Plus PEGGY HOPKINS JOYCE 'VANITIES' Feature The CALLAHAN BOYS and EVANS —Also— 4—OTHER GREAT VAUDEVILLE ACTS—4
KIMBARK 6240 KIMBARK AVE. — REGINALD DENNY and LAURA LA PLANTE "THE FAST WORKER"

NORTHWEST
NEW TIFFIN NORTH AV. AT KARLOV — Louise Dresser, Ricardo Cortez, Kathlyn Williams 'The City That Never Sleeps' Sennett Comedy—'Riders of the Purple Cows'
CRYSTAL North Av. at Washtenaw Continuous 1:30 to 11:30 — VIRGINIA LEE CORBIN, RICARDO CORTEZ "THE CITY THAT NEVER SLEEPS"
COMMODORE 3105 Irving Park Blvd. Phone Juniper 4048 —Double Feature Day— JACQUELINE LOGAN—"House of Youth" "HOOT" GIBSON—"HIT AND RUN" Commodore Orchestra—Walter Slater, Cond. Starting Monday—J. W. KERRIGAN-LOIS WILSON "The Covered Wagon"
PORTAGE PK. ASCHER'S—Milwaukee at Irving Park Blvd. — RICARDO CORTEZ "The City That Never Sleeps" "OUR GANG" Comedy—"JUBILO JR."
MILFORD 3311 N. CRAWFORD — Estelle Taylor and THOMAS MEIGHAN "THE ALASKAN" BOBBY VERNON in "BRIGHT LIGHTS" Orchestra—Alex Kaminsky—Violin Soloist
IRVING IRVING PARK BLVD. AND CRAWFORD —Special Ladies' Matinee— THOMAS MEIGHAN—"THE ALASKAN" Also BROOKHART THE GREAT
RIVOLI Elston-Crawford-Montrose — ALMA RUBENS "THE PRICE SHE PAID"
CAPITOL KEDZIE at LAWRENCE — MARIE PREVOST, MONTE BLUE—"LOVER OF CAMILLE"

WEST
MARSHALL SQ. 22d St. & Marshall Bl. Doors Open 1:30 — DORIS KENYON, DAVID POWELL "LEND ME YOUR HUSBAND"—Also 5—ACTS OF LOOP VAUDEVILLE—5
THALIA 18th and Allport Sts. Matinee Daily — KATHLYN WILLIAMS-RICARDO CORTEZ "THE CITY THAT NEVER SLEEPS" ALSO VAUDEVILLE
HAMLIN 3836-38 W. MADISON ST. MATINEE DAILY — ANNA Q. NILSSON "VANITY'S PRICE"
SAVOY 4846 W. MADISON — ROD LA ROCQUE—"FEET OF CLAY"
NEW VIRGINIA MADISON STREET AT HALSTED — All Star Cast—"UNMARRIED WIVES"
MADLIN Madison St. Nr. Lincoln St. — With POTASH AND PERLMUTTER "IN HOLLYWOOD"
ASHLAND MADISON NR. ASHLAND MATINEE DAILY — May McAvoy-Marie Prevost—"TARNISH"
KEDZIE ANNEX 3210 W. Madison — Patsy Ruth Miller—"GIRLS MEN FORGET"

MOTION PICTURES WEST

LUBLINER & TRINZ SENATE MADISON & HALSTED
Carnival Week
A Carnival of Song, Dance and Music
GIGANTIC STAGE PROGRAM and 'This Woman'
With Irene Rich and Ricardo Cortez
"OUR GANG" Comedy "THE SUNDOWN LIMITED"
Continuous 1:30 to 11:30
"Chicago's Finest Entertainment"
—STARTING SUNDAY— D. W. GRIFFITH'S AMERICA With Lionel Barrymore and Carol Dempster

BALABAN & KATZ CENTRAL PARK
Tonight and Every Night
Vaudeville
"IN EVERY WOMAN'S LIFE"

BROADWAY STRAND Roosevelt Rd. at Paulina —LAST TIMES TODAY— BEBE DANIELS, RICHARD DIX "SINNERS IN HEAVEN" 5—VAUDEVILLE ACTS—5
NEW WESTERN 2743 W. 22nd St. at California —Double Feature Program— Alice Joyce, Marjorie Daw "Passionate Adventure" WM. S. HART "TRUTHFUL TULLIVER" COMEDY—NEWS

MISCELLANEOUS
LUBLINER & TRINZ PROGRESSIVE AMUSEMENTS
COVENT GARDEN 2653 N. Clark St. Matinee Daily — NAZIMOVA and MILTON SILLS in "MADONNA OF THE STREETS"
BIOGRAPH 2433 Lincoln Avenue Matinee Daily — RAMON NOVARRO in "THE RED LILY"
VITAGRAPH 3133 Lincoln Avenue Matinee Daily — GLENN HUNTER and VIOLA DANA in "MERTON OF THE MOVIES"
KNICKERBOCKER 6217 Broadway Matinee Daily — MAE MURRAY in "CIRCE THE ENCHANTRESS"
LAKESIDE 4730 Sheridan Road Matinee Daily — MAE MURRAY in "CIRCE THE ENCHANTRESS"
PERSHING 3814 Lincoln Avenue Matinee Daily — MAE MURRAY in "CIRCE THE ENCHANTRESS"
ELLANTEE Devon and Clark Matinee Daily — NAZIMOVA and MILTON SILLS in "MADONNA OF THE STREETS"
DEARBORN 43 West Division St. 6:30 Cont. to 11 — JOHNNY WALKER in "LIFE'S GREATEST GAME"
MICHIGAN Garfield and Michigan Matinee Daily — NAZIMOVA and MILTON SILLS in "MADONNA OF THE STREETS"
OAK PARK Wisconsin Av., 1 Bl. So. "L" Sta.—Matinee Daily — MONTE BLUE and MARIE PREVOST in "THE LOVER OF CAMILLE"
WEST END 121 N. Cicero Ave. Matinee Daily — Ricardo Cortez and Kathlyn Williams in "THE CITY THAT NEVER SLEEPS"
MADISON SQ. 4740 Madison St. Matinee Daily — VIRGINIA VALLI, LLOYD HUGHES in "IN EVERY WOMAN'S LIFE"
WINDSOR Clark and Division Matinee Daily — MAE MURRAY in "CIRCE THE ENCHANTRESS"
CRAWFORD 19 S. Crawford Ave. Matinee Daily — Ricardo Cortez and Kathlyn Williams in "THE CITY THAT NEVER SLEEPS"
WILSON Madison and Western Matinee Daily — RAMON NOVARRO in "THE RED LILY"
PARAMOUNT 2643 Milwaukee Ave. Matinee Daily — Ricardo Cortez & Kathlyn Williams in "THE CITY THAT NEVER SLEEPS"
LOGAN SQUARE 2643 Milwaukee 6:30 Cont. to 11 — MAE MURRAY in "CIRCE THE ENCHANTRESS"—Also 5—ACTS OF VAUDEVILLE—5

WINNIE WINKLE, THE BREADWINNER: None So Blind as Those in Love

Attendants Picked by Isabelle Robbins for Wedding in December

BY PANDORA.

Chicago's younger set has been waiting eagerly to hear just which maids and matrons, bachelors and Benedicks Isabelle McBirney Robbins and Charles W. Isaacs Jr. would select to make up their bridal party. They are a popular pair, with so many friends here and throughout the country, I understand the task of picking their favorites hasn't been any too simple. But at last they have told me who will attend them on their journey up the aisle of the Fourth Presbyterian church three weeks from tomorrow.

Mrs. Billy Odell, the former Frances Robbins, Isabelle's younger sister and a bride of last spring, was to have been matron of honor, but for awfully thrilling and domestic reasons she will be in the family pew and not the wedding party. The radiant Helen Farrell Caldwell, Mrs. John Christie Caldwell of Troy, N. Y., will take her place. As for the bridesmaids, the group includes: Miss Emily Isaacs of St. Louis, sister of the bridegroom; Mrs. John R. Winterbotham Jr., Mrs. Francis Manierre, Mrs. Marion Richardson, Mrs. Cyrus Edson Manierre, and, if she doesn't run off on a European jaunt the first week in December, Margaret Hambleton.

Henry Garcia Isaacs of St. Louis is to be best man for his brother, and the ushers are to be: Carl Koehler, Charles Zimmerer, and Richard Shipley, all of St. Louis; John D. Harrison of New York, and William A. Fuller II., Roland R. Boswell, and Hamilton Vose of Chicago.

After several weeks in Bermuda—Bermuda seems a heavenly place for a honeymoon Christmas, doesn't it?—the bride and bridegroom will return to an apartment here, with plans for a house in the country by late spring.

Flying still holds thrills and a whiff of danger for the uninitiated, but Mrs. E. Harris Brewer is more pleased than frightened by the prospect. She was in one of the lucky boxes at the world flight celebration last Sunday evening, to which air trips were awarded, and she is looking forward to a grand "fly" this coming Sunday, starting from Ashburn field at 3 in the afternoon. Dr. R. R. Ferguson, a skilled and enthusiastic pilot, will take her up in his Standard Hisso (150 h. p.), and, in additon to the adventure, Mrs. Brewer expects to do some advertising for the Billboard ball by scattering leaflets over Chicago from the air.

Day's News in Society

Miss Elizabeth Henry, daughter of Mrs. Fidelie Sharp Henry of New York, has arrived in Chicago to spend the winter with Mr. and Mrs. Huntington B. Henry of 936 Lake Shore drive, and will be included in the list of this year's debutantes. Mrs. Henry and Mrs. T. Philip Swift of 1550 State parkway have issued invitations for a dinner dance for 100 guests at the Saddle and Cycle club, next Tuesday evening for Miss Henry and Mrs. Swift's sister, Miss Emelie Hoyt.

At the formal opening of the exhibition galleries of the Arts club in the new Wrigley building at 4 o'clock this afternoon, Mrs. Charles W. Dempster, chairman of the reception committee, will be assisted by Mrs. John Borden, Mrs. Heman Field, Mrs. Robert Harshe, Mrs. Joseph B. Long, Mrs. Hugh McBirney, Mrs. Russell Matthias, Mrs. Robert B. McGann, Mrs. J. M. Patterson, Mrs. Augustus S. Peabody, and Miss Elizabeth Telling. Fifty American paintings are to be exhibited.

Mrs. Ralph R. Richardson will give a luncheon today at her residence at 1235 Astor street, for Miss Kay Johnson. Miss Bluford Richardson and several of the debutantes are to be present.

Mr. and Mrs. John P. Wilson have moved from 1350 State parkway to the stone residence at 1516 State parkway, which has been built for them. Mr. and Mrs. Francis S. Rickcords of 10 East Schiller street have taken the Wilson apartment.

Mr. and Mrs. Clay Judson of 1018 North State street and their young daughter, Miss Alice Judson, are visiting Mr. Judson's mother, Mrs. William V. Judson, in Kentucky, for several weeks.

Mr. and Mrs. Forest De Long (Elizabeth Hinde) are to be at home at 1018 North State street after Dec. 1. They have taken the apartment of Mr. and Mrs. Henry Towner Deane, who have moved to New York for the winter.

Mrs. Albert Bailey Potter, who has recently come to Chicago as a bride, is visiting her parents, Mr. and Mrs. John C. Sweet of St. Paul, for a short time.

Mrs. Henry Russell Platt of Evanston and Miss Theodora Platt have returned from a trip of several months in Europe.

* *

ENGAGEMENTS

Mr. and Mrs. Ernest Judson Clark of Baltimore, Md., have announced the engagement of their daughter, Miss Alicia Gilmer, to John Roche Howland, son of Mr. and Mrs. George G. Howland of the University of Chicago. The wedding is to take place in February. Mr. Howland is a graduate of the United States Naval academy, class of 1922, and is in business in Pittsburgh, where he and his bride will reside.

Announcement is made by Mr. and Mrs. W. R. McKirman of 420 South Grove avenue, Oak Park, of the engagement of their daughter, Gladys, to Henry Likes of St. Louis, Mo.

Chicago friends of Miss Dorothy Dennett, daughter of Mr. and Mrs. Fred Dennett of Washington, D. C., will be interested to hear of her engagement to Patton Wise Slemp of Cincinnati, O., and Big Stone Gap, Va., which has been announced by her parents. Miss Dennett is a graduate of Holtan Arms school in Washington, and of the University of Wisconsin.

* *

College Club Tea.

Mrs. Norman K. Anderson and Mrs. Arthur R. Dean will be hostesses at the College club tea this afternoon at 136 East Delaware place.

* *

Sorority Dances Tonight.

Alpha chapter of Zeta Phi Psi sorority will hold its annual dance at the Edgewater Beach hotel this evening.

ANSWER TO WHAT'S WRONG HERE

If a maid in a retiring room hands you a towel or otherwise does you a service, do not neglect to thank her, even if you do not wish to tip her.

Gen. and Mrs. Dawes Center of Interest in Opera Box Circles

The gala spirit of "La Bohême" was wafted out over last evening's audience at the opera, an infectious spirit that set every one a-smiling, pleased with the singers, and pleased with each other.

It isn't often Chicago boasts a vice president elect of its own in the opera box circle, but last night in No. 19 Gen. and Mrs. Charles G. Dawes held congratulatory court to a large number of friends and well wishers. With them were their daughter and son-in-law, Mr. and Mrs. Melvin B. Ericson, Miss Theodosia Clark, and B. J. Mattingley.

Mr. and Mrs. Howard H. Spaulding Jr. were hosts to Mrs. Charles Barney Goodspeed and Rodney Keeline. With Mrs. Rockefeller McCormick were the Albert S. Gardners and Edwin Krenn, while in the neighboring box Mrs. R. R. McCormick was hostess to her niece, Miss Josephine Irwin, Miss Freda Foltz, and Capt. Michael Lazareth.

Princess Michel Cantacuzene and her husband, Prince Michel, found box No. 54 a veritable and sociable rendezvous between acts. Their guests were Miss Lena Turnbull of Boston, who is visiting them; Mrs. Aldis J. Browne, Frederick Greenough, and James B. Waller.

The John W. Scotts were hosts to Mrs. George Alfred Cluett and Dr. and Mrs. Frank Blatchford, while the William B. Hales and Mr. and Mrs. Cuthbert Adams were with the Frederick H. Scotts. In the University of Chicago box, with Mrs. Benjamin S. Terry as hostess, were Mr. and Mrs. Schuyler Terry, Mr. and Mrs. Herbert N. McCoy and Prof. Frank J. Miller.

Miss Rowena and Miss Carter Williams were with their father, Harry Lee Williams, whose other guests were Mrs. Edward Waller and Mr. and Mrs. Sidney W. Worthy. The L. Hamilton McCormicks had with them two of the most attractive of Chicago's "young married," the Alister McCormicks and the Walter P. Paepckes.

Mr. and Mrs. Augustus Peabody entertained the Harold A. Howards and Mr. and Mrs. Samuel T. Chases, and not far away were noted Mrs. Robert Hall McCormick, with Mrs. J. M. Patterson, Dr. and Mrs. E. W. Ryerson, William B. McCluer and Arthur Heun as her guests. Mr. and Mrs. John A. Chapman brought with them Mrs. Morris Leidy Johnston and Mr. and Mrs. Fletcher Dobyns; Mrs. Thomas R. Lyon's guests were Mr. and Mrs. Frederick Gary and Mr. and Mrs. Edward Barthell.

Mrs. Max Mayer, Mrs. David A. Hyman, Mr. and Mrs. M. E. Greenebaum Jr. and Dr. C. K. Corsant were with Mrs. Joseph Fish. The Bernhard A. Eckharts had invited Mr. and Mrs. George N. Reynolds and Mr. and Mrs. F. Edson White to enjoy "La Bohême" with them, and two other parties included the John L. Doles, Mr. and Mrs. Robert McCormick Adams, and the William S. Covingtons, hosts in the Charles H. Morse Jr. box; the Frank Wilhelms, Mr. and Mrs. Lawrence Viles and the I. Newton Perrys, hosts in Walter S. Brewster's box.

DEBUTANTE

Miss Helen Chapman Tieken.
[Fernand de Gueldre.]

Dr. and Mrs. Theodore Tieken will present their daughter, Miss Helen Chapman Tieken, at a tea from 5 to 7 o'clock on Sunday at the Tieken residence, at 2944 Washington boulevard. Mrs. Walter Paepcke, Mrs. Philip B. Maher, Miss Maud L. Sippy, Miss Katherine Howe, Miss Florence Cook, Miss Martha Bennett, Miss Isabel Feucht, Miss Katherine Turner, and Miss Priscilla Ferry are to assist.

Old People's Home to Benefit by Bazaar

MRS. GEORGE COOKE-ADAMS.
[Daguerre Photo.]

The Daughters of the British Empire in Illinois, comprising twenty-eight chapters, assisted by the Sons and Daughters of St. George, the British-American club of Chicago, the Scarborough club of Chicago and the Kymric club, will sponsor the annual bazaar to be held this afternoon and tomorrow at Hotel La Salle. The proceeds will go toward the building fund of the British Old People's home at Riverside, the site for which was donated by Samuel Insull. Mrs. George Cooke-Adams is honorary chairman and Mrs. Sidney May is heading the committees in charge of the affair.

* *

Sorority Card Party.

Phi Kappa Theta sorority of Lewis institute is giving a card party for the benefit of its scholarship fund at Hotel La Salle tomorrow. Miss Ethel Wilsberg is president of the chapter.

A FRIEND IN NEED

BY SALLY JOY BROWN.

Radio Would Cheer.

"I am an ex-soldier, a permanent invalid, and suffer a great deal. I think that a radio, with its wonderful supply of music and other programs of a varied nature, would help me to forget. Is there any one with a three-tube radio set to give away? I would certainly appreciate the gift. F. W."

We shall be so happy to provide you with F. W.'s address, if you are able to satisfy his desire for a radio set.

Togs for Football.

"I am a boy 15 years old and am much interested in football. I wonder if some reader has discarded football pants to pass on to me? I would be glad to call for them. GEORGE."

Who isn't interested in football these days? Please let us know if you have togs to give to George.

WEDDING

The marriage of Miss Marion Boles, daughter of Mr. and Mrs. Frederic T. Boles of Hinsdale, Ill., to Eldredge Marrell Murray, son of Mr. and Mrs. Charles R. Murray of Hinsdale, will take place at the Hinsdale Union church this evening at 8:30 o'clock, the Rev. Alfred Rowell officiating. Miss Winifred Boles will be maid of honor for her sister, and Miss Bernice Millar of Montclair, N. J., and Miss Frances Ward of Grand Rapids, Mich., will be bridesmaids. Miss June Murray, sister of the bridegroom, will be flower girl and Gordon Murray will be best man.

* *

Dr. Farrington to Lecture.

Dr. Oliver C. Farrington will lecture today in Fullerton hall, Art institute, for the monthly meeting of the Chicago Geographic society. "Journeys in Brazil" will be Dr. Farrington's subject.

"The Enchanted Cottage" to Be Given at the Casino

The Cordon announces the reading this evening of Arthur W. Pinero's "The Enchanted Cottage" under the direction of Mrs. Howard L. Willett. Incidental music has been composed and will be played by Mrs. Henry D. Sulcer. The cast includes Mrs. Herbert V. Burrows, Mrs. Schuyler B. Terry, Howard L. Willett, Mrs. W. F. Holroyd, Payson S. Wild, Mrs. E. V. L. Brown, and Percy Eckhart. Dinner will be served before the play, and there will be dancing afterwards.

* *

Wellesley Club Luncheon.

The Chicago Wellesley club will meet for luncheon at 12:30 o'clock today at the Woman's Athletic club. Miss Ellen F. Pendleton, president of Wellesley college, who is spending two days in Chicago as the guest of the Wellesley college alumnæ, is to be a guest.

MEN'S FASHIONS

BY A. T. GALLICO.

Smart Country Clothes.

NEW YORK.—[Special Correspondence.]—If you will step out into the country these bright fall days you will find plenty of color and then some more in the costumes which well dressed men are wearing while they rest from the labors of the city. And by country we do not mean the farms or the back woods, but the regions where putting greens, country club houses, and country week-end parties provide plenty of excuse for sartorial smartness.

There are sweaters and sweater vests with colorings as bright as any one can ask for. Not that there is any noticeable monotony and dullness in the urban districts, but it's of a different sort in the suburban spots.

Some of the outfits have knicker suits as a background. Some of them are heavy tweed suits or rough cheviots with long trousers in place of the knickers. Many of the sweaters are the colorful Fair Isle patterns.

Here are some examples of what is smart wear in the country: One combination we saw was a smoke blue cheviot suit, worn with slipover sweater of smoke blue background with diamond pattern in yellow and darker blue, a blue shirt, and yellow foulard tie.

Another was a tan cheviot suit, with sweater vest of tan and brown checks, a striped tie of red, tan, and green, a white shirt, and light brown felt hat.

A grayish blue knicker suit was worn with pale green shirt blue and green and gray striped tie, blue and green patterned hose.

You See, We Still Are High Hatting

by Corinne Lowe

NEW YORK.—[Special Correspondence.]—Is our dear old felt hat soon going to be more felt than seen? This inquiry is prompted by the fact that there have just come from Paris some brand new hats which are of Austrian velours. They have come to the most hallowed resorts of fashion, and their passport is, "But, madam, these are being worn today instead of felt by some of the Parisiennes who set the mode."

These new hats of Austrian velours have a high peaked crown and a little upturned brim. Altogether they look exactly like a croquette gone wrong. Yet—who knows?—they may within a few months' time submerge us as completely as has the cloche and its ilk.

Meanwhile, however, the felt still goes merrily on, and every day some new fancy is added to the familiar material. We are showing today a high crowned and narrow brimmed model which is reminiscent of a man's high hat. The ornament used on this is a red feather fancy that looks exactly like a gay pinwheel. This touch of red on black millinery is exceedingly good, and one finds it on all types of black bonnets.

Another type of millinery much to the foreground is the turban with loops or else a long end jutting out at the side. We illustrate this mode here in a smart model of black velvet bound with gold tissue encircling the crown and jutting out at the right side.

GOOPS!

A Daily Lesson in Manners for Children

BY GELETT BURGESS

(Copyright: 1924: By The Chicago Tribune.)

TELLING FIBS

I know *you* never would deceive,
But there *are* Goops you can't believe.
They sometimes say what isn't true,
Which is an awful thing to do!
But we are honest, you and I,
And think it wrong to tell a lie.

NOTE—If you know any Goop faults you want corrected, drop a note to Mr. Gelett Burgess, care of this paper, and perhaps he will draw a picture and write a verse about it.

NEW YORK SOCIETY

New York, Nov. 13.—[Special.]—Mr. and Mrs. Benjamin P. Walker will give a small dance at their home, 610 Cathedral parkway, on Nov. 26, to introduce their niece, Miss Dorothy Elizabeth Price.

Mrs. Donald Malcom had decided on Dec. 26 as the date for the dinner and dance which she will give at the Park Lane to introduce her daughter, Miss Thalia Millett.

Winnetka Drama Club Presents T. B. M. Comedy

"A Successful Calamity," a comedy designed to interest the tired business man, was presented last night by the Winnetka Community Drama club at the community house. The cast included Mary Harding, Lloyd Faxon, Helen Davis, Mabel Vogel, Ralph Varney, Charles Mats, William Boyden Jr., Elmer Sipple, Ralph Schneider, Charles Eastman, John Marshall, and Mrs. Harry Cadenhead.

* *

WASHINGTON SOCIETY

Washington, D. C., Nov. 13.—[Special.]—Justice and Mrs. Willis Van Devanter have as their guest Justice Van Devanter's niece, Miss Julia Chamberlain, who recently returned from Paris.

Gen. and Mrs. William Crosier will depart early in December for the orient where they plan to remain for a year at least. Their first long stop will be in China and later they hope to go into Siberia.

Mrs. Robert Nelson Stanfield was hostess at a tea this afternoon, at her home, 1026 16th street, for her debutante daughter, Miss Barbara Stanfield.

WHAT'S WRONG HERE?

Answer at bottom of this page.

PATTERNS BY CLOTILDE

WOMAN'S DRESS.

This slip-on dress is made with an inset front slashed and rolled with the collar. Fullness is let in at the sides of the skirt and laid in plaits.

The pattern, 1923, comes in sizes 36 to 46 inches bust measure. Size 36 requires 3½ yards of 40 inch material with ¾ yard of 24 inch contrasting.

Order Blank for Clotilde Patterns.

CLOTILDE, DAILY TRIBUNE, CHICAGO.

Inclosed find $.......... Please send me the Clotilde patterns listed below:

Pattern number. Size. Price.

....

Name ....

Street ....

City ....

State ....

How to Order Clotilde Patterns.

Write your name and address plainly on dotted lines, giving number and size of such patterns as you want. Inclose 10 cents in stamps or coin [coin preferred; wrap it carefully] for each number, and address your order to Clotilde, CHICAGO DAILY TRIBUNE.

Note—Clotilde patterns are made in New York exclusively for THE CHICAGO DAILY TRIBUNE. They are perfect in fit, up to date in style, and the easiest of all patterns to use.

CRILLON
Chicago's Newest and Best
SPECIAL TABLE D'HOTE LUNCHEON, 85c
TEA DANSANT EVERY AFTERNOON EXCEPT SUNDAY
DINNER A LA CARTE
SUPPER DANSANT EVERY EVENING
"SLEEPY" HALL OF YALE AND HIS ORCHESTRA
AFTERNOON AND EVENING
TELEPHONES—STATE 3566—DEARBORN 6733
165 NORTH MICHIGAN AVENUE
NORTH OF RANDOLPH STREET
EXCELLENT PARKING FACILITIES

AMUSEMENTS

ORCHESTRA HALL
CHICAGO SYMPHONY ORCHESTRA
TODAY 2:15 SATURDAY 8:15
ALFRED WALLENSTEIN, Cello Soloist

ORCHESTRA HALL TONIGHT at 8:15
BAROZZI
ROUMANIAN VIOLIN VIRTUOSO

ORCHESTRA HALL THIS SUNDAY AFT.
WERRENRATH
BARITONE

ORCHESTRA HALL NEXT MONDAY EVE.
ROLAND HAYES
THE NEGRO TENOR

ORCHESTRA HALL Next Wed. Eve. Nov. 19
SASHA CULBERTSON

ORCHESTRA HALL SUN. AFT. NOV. 23
ISA KREMER
INTERNATIONAL BALLADIST

SHUBERT GARRICK MATINEE TOMORROW
AMERICA'S FOREMOST STELLAR FAVORITE
JANE COWL
ROMEO and JULIET
With ROLLO PETERS

F. Wight Neumann announces
THE FLONZALEY QUARTET Sunday at 3:30
Harold Bauer
Studebaker Theater Sunday at 3:30
RABINOFF

MAJESTIC CONTINUOUS VAUDEVILLE 12 NOON TO 11 P.M.
8 BIG ACTS and "MOVIES"
WORLD'S GREATEST BARGAIN

MILAN LUSK
JEAN MacSHANE

CIVIC OPERA
CRITICS HIGH IN ACCLAIM of DAL MONTE, who sings again TONIGHT in RIGOLETTO, with Hackett, Schwarz, Lazzari.
Conductor: Polacco.
SATURDAY at 2—LA GIOCONDA
SATURDAY at 8—LA TOSCA
JOHN McCORMACK CONCERT
Sunday, 8:15 P. M.
PRICES: $1 to $3 (Plus Tax)
AUDITORIUM THEATRE
Baldwin Pianos Used Exclusively.

ILLINOIS
LAST TWO WEEKS
ZIEGFELD FOLLIES

RIALTO
BURNS & KISSEN

LAST TWO WEEKS
GREAT NORTHERN
THE POTTERS
With Donald Meek and New York Cast

CENTRAL
"WELCOME STRANGER"

PLAYHOUSE
POSITIVELY OPENING SUNDAY NIGHT
SAMUEL SHIPMAN'S GREAT COMEDY
"CHEAPER to MARRY"
AS PLAYED AT THE BELMONT THEATER, NEW YORK.
SEATS NOW

SELWYN LAST TIME NOV. 22
MATINEE TOMORROW
DUNCAN SISTERS
in 'TOPSY & EVA'

ADELPHI
TWELFTH WEEK
"BEGGAR ON HORSEBACK"
With ROLAND YOUNG

PALACE
MISS MARY NASH

SAM HARRIS
NO, NO, NANETTE
with LOUISE GROODY

STATE-LAKE VAUDEVILLE
EILEEN SCHOFIELD & BOYS

APOLLO MATINEE TOMORROW 75c to $2.50
GREENWICH VILLAGE FOLLIES

LA SALLE
APPLESAUCE

OLYMPIC
JACK REID'S RECORD BREAKERS

MAGNIFICENT
AND
INCOMPARABLE
The IRON HORSE
A WILLIAM FOX presentation
WOODS Theatre

"A FINE PLAY FINELY ACTED—FINELY STAGED"
THE "GOOSE HANGS HIGH"
NORMAN TREVOR, MRS. WHIFFEN, KATHERINE GREY
PRINCESS

BLACKSTONE
THE SWAN
EVA LE GALLIENNE

7th HEAVEN
with HELEN MENKEN
GEO. COHAN'S GRAND

STUDEBAKER

47TH WEEK
ANNE NICHOLS' LAUGH RIOT
Abie's Irish Rose

CORT
WHITE CARGO

FRENCH KIDS ARE GUESTS AS SOX TOPPLE GIANTS

BY HENRY WALES.
[Chicago Tribune Foreign News Service.]
[Copyright: 1924: By The Chicago Tribune.]

PARIS, Nov. 13.—About 400 French boys, ranging in age from 6 to 14, as guests of John McGraw and Charles Comiskey, today watched the Chicago White Sox nose out the Giants, 8 to 7, in a ragged exhibition of the American national pastime upon the soft turf of Colombes stadium.

ART NEHF.
[TRIBUNE Photo.]

"It is a good game, but it will never take in France because it is too expensive," was the verdict of those interested French youths, who were taken somewhat aback by the elaborate equipment necessary to play this game, while football requires only a pigskin and a vacant lot.

Nehf Makes Hit.

Art Nehf made a big hit with the kids when he invited the kid guests onto the field, allowing them to inspect the masks, chest protectors, bats, gloves, and balls, and they were soon tossing and catching balls with some dexterity, although some who received stingers on unexpected parts of their anatomy afterward expressed surprise at the great hardness of the ball.

The boys at once demanded to know the prices of each article of paraphernalia and at once became dubious when they learned that a ball cost 30 francs ($1.50), a bat from 20 to 40 francs ($1 to $2), and a glove from 40 to 100 francs ($2 to $5).

"I am afraid it is a game for the rich," commented one of the kids. "In America the boys are more fortunate than us. We will have to stick to football."

Kids Pick Up Game.

The boys seemed to pick up the game's elements readily, receiving a big kick from the heavy scoring, especially when Mostil drove a long one into the center field stands which would have been good for a homer except for the Colombes rules, which limited drives to two bases.

The plays were explained by megaphone in French and the crowds seemed to understand the game better than in previous contests.

This is the third and last game of the series. The teams will leave for home Saturday night. Score:

White Sox	070	000	10*	—8	8	0
Giants	040	010	200	—7	13	2

Batteries—Robertson, Lyons and Picinich; Jonnard, Hunsinger and Gowdy.

WEEKS OPPOSES ARMY-NAVY GRID GAME IN WEST

Washington, D. C., Nov. 13.—Recommendations that the 1925 Army-Navy football game be played in Chicago were made today to Secretary Weeks by Representative Britten of Illinois.

The war secretary declared that while the selection of a place for the game rested exclusively with the Army and Navy athletic associations he personally was opposed to any point so distant from the military academy the cadets would be absent from that institution over night.

Records Fall as Senn Swimmers Swamp Lane

Swimmers of Senn High school won both senior and junior divisions of a dual meet yesterday with Lane Tech in the former's tank. Senn seniors won, 48 to 42, and the juniors, 59 to 18. Two high school records were lowered when Don Peterson of Lane swam sixty yards back stroke in :39 1-5, and Wielert, a Senn junior, covered 100 yards free style in 1:03 2-5. The former record for the back stroke was 40 seconds flat, made by Hooks Miller of Lane in 1916. The previous record for the century was 1:04 1-5.

Barrow Mum on Reports of Yanks Trading Stars

New York, Nov. 13.—[Special.]—Edward G. Barrow, business manager of the Yankees, smiled today at the reports that "Whitey" Witt and Everett Scott are to be traded by the New York club. All such matters are in the hands of the playing manager, Miller Huggins, Mr. Barrow said. He also would say nothing as to the prospects of the Yankees attaining title to Urban Shocker, spitball pitcher of the St. Louis Browns.

Released Red Offered Tulsa Club Managership

Gloversville, N. Y., Nov. 13.—George Burns, outfielder released by the Cincinnati Reds, said at his home here today that he had received an offer to become manager of the Tulsa, Okla., club. He said he would consider this offer and others that have been made him.

MOON MULLINS—KEEPING A SECRET

Woods and Waters by BOB BECKER

STOPPING "CLIMBING" QUAIL.

MATTOON, Ill.—Nearly every hunt produces certain shots or situations which a fellow remembers for a long time. While on a quail hunt near this town Ben Overman dropped a bird under circumstances which make the incident unforgetable.

Ben and I were on our way back to our "headquarters" for dinner. Ben and I walked slowly across a field. When my attention was turned away from Ben and one of the dogs which was ahead of him I heard an unexpected shot.

Thinking that a covey may have gotten up, I turned around like a flash, and as my eyes swept the sky line I saw, some fifteen yards ahead of me over a stand of scrub oak, a single quail. This bird was a climber, doing a little skyrocket stunt, and just as I looked it fluttered a bit, wavered, and then dropped like a plummet.

This single bird was a surprise. Ben, who knew where to look for nearly every bunch of birds on the farm, was expecting a covey.

DOLAN'S DAMAGE SUIT LOST IN THE SHUFFLE

New York, Nov. 13.—[Special.]—If Mr. William J. Fallon intends to bring an action against Kenesaw M. Landis, Ban B. Johnson, and John A. Heydler, constituting the advisory council of the American and National leagues, in behalf of Cosy Dolan, late coach of the New York Giants, for damages to reputation and a share of the world's series money of 1924, he has as yet made no serious move toward it.

Mr. Fallon threatened three weeks ago that he would "put Landis over the jumps." He was appearing, he said, for a man who had been wronged by another man who had exceeded his authority in an "iron rule" over baseball.

Wait for Action.

Dolan was brought to the office of Mr. Fallon and told his story of Jimmy O'Connell's confession to twenty or thirty newspaper men. He put over a straight tale and his denials were emphatic. Fallon had said before the session started that if Dolan's story was not convincing to the newspaper men he would not take the case.

For more than a fortnight now the public has bene waiting for the filing of an action by Mr. Fallon asking at least $100,000 damages in behalf of Dolan from Landis and the other members of the advisory council. Mr. Heydler, one of the members who was to have been proceeded against, has been considering seriously the employment of eminent counsel to take up the cudgels for him.

Begins to Look Queer.

But Fallon hasn't acted. He has done nothing in behalf of Dolan. He hasn't gone to the United States courts and asked for bills of particulars and nolle prosses or mandamuses or writs of certiorari. He hasn't done anything, as far as can be learned. When reporters waited on him in the offices of Jerome A. Jacobs in the Knickerbocker building it was said that Mr. Fallon wasn't around. He was away on important business. Mr. Jacobs really couldn't say whether Fallon intended suing Landis, Johnson, and Heydler in behalf of Dolan.

And in the meantime Dolan has disappeared. His apartment at 3800 Broadway is vacant. The furniture has been removed. Mr. Dolan and Mrs. Dolan have departed without leaving a forwarding address.

Cozy's home is in Oshkosh, Wis., but telegraphic inquiries failed to locate the Dolans there.

Hickey Issues Call for Meeting of Association

President Thomas J. Hickey of the American association last night issued a call for the annual meeting of the league, to be held at Hartford, Conn., Dec. 1. In making the announcement Mr. Hickey said that his organization last season enjoyed one of its most successful years in its history.

LINDBLOM MEETS LANE FOR TITLE TOMORROW

Lane Tech and Lindblom, contenders for the city public school football championship, which will be decided tomorrow afternoon at the new Grant Park stadium, finished strenuous preparations for their clash in driving workouts yesterday. The two elevens will put finishing touches on their training today.

Hopes of both teams hinge largely on the performances of one man, in each case captains of the respective elevens. Lane is looking to Tortorelli, brilliant quarter back, to carry the Techs to its second successive title, while the south siders will depend upon Antondies for a championship grid shield.

Tickets for the fray, which will get under way at 2:30 in the afternoon, can be purchased at either school or at the Grant Park stadium the afternoon of the game.

Other prep league contests are also carded for tomorrow in the Suburban and Catholic leagues. Oak Park is determined to capture the Suburban title again and will accomplish its cherished hope if able to beat Proviso at Oak Park. Five other tilts are scheduled: Waukegan at Deerfield, Blue Island at University High, Morton at Riverside, Evanston at New Trier, and La Grange at Thornton.

Mount Carmel, with a chance for the Catholic league crown, takes on an easy opponent in St. Ignatius in the leading Catholic league encounter. De La Salle, occupant of first place, has an open date. Other parochial games will bring together De Paul at St. Patrick and Loyola at St. Mel.

FORMER CHAMP BEATEN IN CITY HANDBALL PLAY

"Iron Man" Mike Furlong, former Chicago hard ball handball champion, was eliminated from the Chicago open tournament, now in progress at the court of engine company 32, for the Charles V. Barrett trophy. He was defeated by Red Minnehan in the feature game of the evening's play, 21—18, 21—15.

L. Aronson went down to defeat at the hands of Seigel, 21—8, 21—12. The team of Nickoll and Dwyer defeated Raymond and Butler, 17—21, 21—15, 21—19, 21—16. Shoeninger and Murphy were the victors over Mahr and Hughes, 14—21, 21—2, 21—8, 21—16, while the team composed of Hans Steinke, the wrestler, and Seigel won from the Aaronson-Doyle team, 21—4, 21—10, 21—2, 21—3.

Missouri Not Ready to Talk Post-Season Game

Columbia, Mo., Nov. 13.—No consideration will be given Washington State's invitation for a post-season football game until after the close of the regular University of Missouri games, C. L. Brewer, director of athletics, said today. The games with Washington university of St. Louis and Kansas university, scheduled for next Saturday and Thanksgiving day, respectively are now holding the center of the Tigers' football stage, he said.

Mr. Brewer would not indicate whether he thought the invitation would be accepted.

IN the WAKE of the NEWS

FOOTBALL HOURS.

HOW much time does a football star spend in actual competition during his entire college career?

The answer is surprising when you come to figure it out. Even under the present eight game schedule allowed in the Big Ten, the maximum limit is twenty-four hours in three years of eligibility. Formerly it was twenty-one hours.

As a matter of fact, the average for "letter men" probably is not over ten hours. Unless the player be a star of first magnitude, he is a substitute during his sophomore year, his first season of

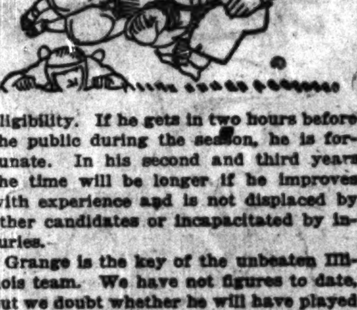

eligibility. If he gets in two hours before the public during the season, he is fortunate. In his second and third years the time will be longer if he improves with experience and is not displaced by other candidates or incapacitated by injuries.

Grange is the key of the unbeaten Illinois team. We have not figures to date, but we doubt whether he will have played five full hours in the Illini lineup when the season has ended. McCarty enabled Chicago to tie Illinois. His figures will not exceed four hours.

In these days of strenuous work and frequent substitutions in the back field our estimate for a back would be ten hours in three years; for a lineman who makes the varsity in his first year, thirteen to sixteen hours.

In the old days, regulars held their places until injured or exhausted. Captains wept when forced to leave the fray. Modern gridiron strategy, under the faster open game, calls for frequent substitutions of fresh material.

* *

Market Note.

Shears are being sharpened in Wall street.

* *

What Is So Rare as—

One who has never taken part in an amateur theatrical.

A boss who gives a raise without being asked.

A sheik who doesn't ask to kiss you good-night.

AND a colyum conductor who accepts my contribs. Avalon Al.

* *

Continuing the Subject.

I know what that thing is on the Straus building. It's Mrs. O'Leary's lantern, 'cause I saw it flashing Tuesday night. Old Timer.

* *

The Battle of Chicago.

Illini came up like wolves from Champaign,
And their coherts came swarming by auto and train;
And the noise of the crowd was like surf on the sand
When the nor'easter blows over wild Michigan.
Oskey-wow-wow!

They came with their band all in yellow and blue,
With their drums and their horns and their big brass basses;
The stage was all set, they were ready to go,
And to eat without sauce C-h-i-c-a-g-o.
Wow-wow!

So hurrah for Chicago! A double hurrah!
And hurrah for McCarty and Erin go bragh!
And hurrah for A. Stagg and his deep furrowed brow,
He's the guy who took "Oskey" out of Oskey-wow-wow!
Balliwag of Donnybrook.

* *

Lest you forget. Do your Christmas shopping early!

* *

It remains for Helper Ted P. to inform us that when they put the cat out in Venice it floats around on a catalog.

* *

No, by All Means, No.

Just because a brand new pump rubbed a blister on my foot, causing me to limp,

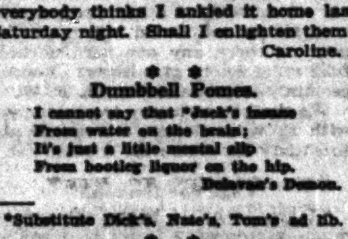

everybody thinks I ankled it home last Saturday night. Shall I enlighten them? Caroline.

* *

Dumbbell Pomes.

I cannot say that *Jack's insane
From water on the brain;
It's just a little mental slip
From bootleg liquor on the hip.
Delavan's Demon.

*Substitute Dick's, Nate's, Tom's ad lib.

* *

How It Looked to Her.

At the Chicago-Illinois game one of the sweet young things said (after she saw Illinois call signals all huddled up two or three times), "Bet they are telling a racy story." S'truth. Big Ed.

* *

Those Are Mike's Sentiments.

In "Liberty" there is an article by Louis M. Tobin entitled "A Good Loser Is No Good." Who is this Louis? Is he any relation to Mike Tobin of Champaign? N. D. B.

* *

Do You Remember Way Back When:

Ex-Gov. Frank O. Lowden of Illinois taught mental arithmetic in the old brick school building in Iowa Falls, Ia.?—F. E. F., Iowa Falls, Ia.

* *

This Wake Is Harvey T. Woodruff. Conducted by Help! Help!

ARMY BATTLES KNOX AT NEW YORK OCT. 10

Galesburg, Ill., Nov. 13.—Knox will play the Army eleven at the Polo grounds, New York, Oct. 10 of next year, according to a preliminary announcement made at the college today.

The West Point coach wired the local college the date was being held open for Knox. Before Knox can officially accept the faculty must approve the contest, as it will be necessary for the team to miss classes for a long period.

There is no doubt the faculty will indorse the game, it is stated.

CHICAGO 'Y' TEAM TO END SEASON AT KAZOO TODAY

The Chicago "Y" college eleven of the south side will ring down the curtain on the football season today when they go into action against the undefeated Western State Normal squad at Kalamazoo, Michigan.

Followers of the Chicago team have been well pleased with the progress it has made this season under Coach Harry Edgren. Starting the season with a bunch of green men and facing opponents such as Kalamazoo, Wabash, Butler, and the Michigan Aggies, the team at present holds a percentage of .500.

8 AMATEUR GOES BILLED.

Eight amateur boxing matches will feature the sport program at Ferretti's west side health gym tonight at 2301 South Millard avenue.

Motordom Today by J. L. JENKINS

THE downward march of taxicab fares in all big cities has reached its ultimate level, in the opinion of John Boobar, president of the National Association of Taxicab Owners, which concluded its annual convention in the Sherman hotel yesterday. Practically all members of the association reported that present cab rates in various cities are lower than the figure required by ordinance, and agreed that they will stay at that level if the popularity of this mode of motor transportation is continued.

Gen. A. C. Dalton of the United States war department told the association that the government is deeply interested in the development of emergency transport units. One plan, he said, is the establishment of reserve units that can be immediately expanded to full strength organizations in time of conflict. Groups of taxi chauffeurs all over the United States will make up these reserve units.

Another important concrete link has been opened by order of the state highway department in the stretch of route 17 between Streator and Lacon. This improvement offers a new route to Peoria for Chicago drivers. The Chicago Motor club recommends route 4A from Chicago to Joliet, route 7 from Joliet to Ottawa, route 23 Ottawa to Streator, route 17 Streator to Lacon, and route 29 Lacon to Peoria as the new trail.

Rockne to Coach Team for Stadium Fund Tilt

Cleveland, O., Nov. 13.—Knute Rockne, Notre Dame football mentor, will help coach the western team of stars which will compete in the east-west grid-grad game here Dec. 6 for the benefit of a muncipal stadium fund, promoters announced here tonight. A letter accepting the invitatoin was received from Rockne today, they said.

Brucewood
A smart starched collar with the new long cut points
E&W
EARL & WILSON

Men's All-Wool Suits
$13.95 at the Wholesale Plant
These are orders canceled by dealers, now being sold direct to public at less than cost of making. Guaranteed All-Wool Suits. Newest Fall styles, plain and fancy models, worsteds, serges, tweeds, etc. Other splendid values at $19.95. All-Wool Ulster and Ulsterette Overcoats, $18.75 & $24.75.
Come Direct to Our Big Wholesale Plant
W. D. Smith & Co.
WHOLESALE TAILORS Est. 1901
Smith Bldg., 833-835 W. Jackson Blvd.
1 blk. west of Halsted. Open Wed. & Sat. Eves.

Your Coat and Vest Can Be Matched WITH NEW Trousers
Acme Pants Matching Company
20 West Jackson

Advertise in The Tribune

Thanksgiving Sale!
MADE TO MEASURE
O'COATS SUITS
Chicago's Greatest Sale!
We are unloading because of the backward season, and you can save at least $20 if you come NOW. See our windows—they're full of rare values.
$23 Made in 3 Days
$29 1,000 Patterns
$34
This sale will positively end Saturday evening at 9, so call now. All patterns plainly marked at 3 PRICES ONLY. Never before have you had such an opportunity—and just in time for Thanksgiving.
Order today or tomorrow and we will guarantee Thanksgiving delivery. Values up to $70 during this sale.

Your garment must be tried on like the above, otherwise it's no more than a ready made.
WHY BUY A READY-MADE?
Our big volume and only $2 profit on each garment permits us to offer you a guaranteed made-to-measure suit at less than ready-mades.
Open Evenings Until 8 Saturdays Until 9
SELL BROS
Tailors Since 1894—Opposite Great Northern Hotel
31 West Jackson

Hoefeld Offers
Holeproof Hosiery
with the new Exx Toe
More Wear? Yes! 3 to 4 Times
HOLEPROOF invented a new way to reinforce the toes, that's why. So you save about 60% to 75% on hosiery! Fine-looking hosiery, too—snug at ankles—try a pair. All colors in fine mercerized lisle, silk plaited and pure silk thread, at
40c 50c 75c
Mail orders promptly filled
Money cheerfully refunded Open Saturday nights till 10
Albert Hoefeld
State corner Washington
Jackson corner Clark
Randolph corner Dearborn
Monroe corner Clark
Clark corner Washington
Dearborn corner Quincy
Madison corner La Salle
SEVEN CORNER STORES IN THE LOOP

all tied for you
Spur Tie 50¢ and up
This is the popular Square-End style of Spur Tie.
This is the French Pointed End style of Spur Tie.
This is the Butterfly style of Spur Tie.
Large size or small, in hundreds of silken patterns, the Spur Tie has the patented H-shaped Innerform that makes it look more like a hand-tied tie than a hand-tied tie.
Hewes & Potter, Boston, Mass.
BULL-DOG
Garters, Suspenders and Belts

WE MATCH YOUR COAT AND VEST
(Copyrighted)
! REMOVAL !
PANTS SALE
$12.00 VALUES........$8.95
$10.00 VALUES........$7.95
$ 9.00 VALUES........$6.95
$ 8.00 VALUES........$5.95
$ 7.00 VALUES........$4.95
$ 6.00 VALUES........$3.95
Work Pants: Worsteds, Moleskins 2.95 AND Corduroys 3.95
English Cut Wide Bottoms: All Shades of Gray Flannels, Also Corduroys 4.95 TO 8.95
Fine Worsted Trouserings: For Wear with Cutaway and Dark Coats 5.95 TO 8.95
Let Us Match That Good Coat and Vest and Save You the Price of a New Fall Suit.
LARGEST RETAILERS OF MEN'S PANTS IN AMERICA
621 SO. STATE
THE PANTS STORE CO.
621 SO. STATE
Mail Orders Filled. Open Saturday Until 9 P. M.

ewood

ed collar
the new
g cut
oints

WILSON

l-Wool Suits
95
at the
Wholesale
Plant

Direct to Our
olesale Plant

mith & Co.

oat and Vest
Can Be
tched
users

est Jackson

in The Tribune

GASOLINE ALLEY—BETTER BE SAFE THAN SORRY

PENN TO MEET MAROONS AND ILLINI IN 1925

Contracts Call for Home and Home Games.

Philadelphia, Pa., Nov. 13—[Special.]—Pennsylvania's football team next year will play the University of Illinois and the University of Chicago at Franklin field under a home and home arrangement. In addition to these intersectional contests, the Red and Blue eleven will journey to Providence to play Brown next fall, the game marking the dedication of the new stadium recently erected for Brunonian sports.

Chicago is the first of the invading western teams to play here, the game being slated for Oct. 24. One week later Illinois, prospective western conference champions for 1924, with the sensational Red Grange, accounted one of the greatest half backs of all time, in the roster, will invade Franklin field for a contest.

Penn Comes Here in 1927.

Under the home and home arrangement which has been made, the return game with Illinois will be the first. Chicago will not be played at home in 1926, as the policy adopted by the athletic authorities is for only one game away from home a season for the Quaker eleven.

But in 1927 Penn again will jaunt to Chicago, where Stagg's minions will be met. Then, in 1927, Brown will play its home and home obligation by coming to Franklin field for a gridiron duel with Penn.

NEWS SURPRISES FANS

News of the scheduling of University of Chicago and University of Illinois football teams for home and home games came as a surprise to local fans. While it was known that eastern schools had been dickering with both the Maroons and Illini for games, most of the offers had been known to be for single games and not a home and home series.

Coach A. A. Stagg, who also is athletic director of the University of Chicago, could not be reached last night and other authorities at the Midway were in no position to give any information as to the impending games. In fact, most of the Midway officials were distinctly surprised, but would neither affirm nor deny that the games had been arranged.

Zuppke Gives Hint.

Ever since the Princeton-Chicago games and this year's contest between Chicago and Brown, the Maroons have been prominently mentioned in the intersectional grid game market. Since the Chicago eleven held Illinois to a 21 to 21 deadlock last Saturday, the Maroon stock has gone up and to the students and close followers of football at the Midway school news of the Penn game, while a surprise, was joyfully received.

On the Illinois side, Coach Bob Zuppke, who stopped off in Chicago yesterday while on his way to Minneapolis, where the Illini engage University of Minnesota in a Big Ten struggle on Saturday, indicated that a game between Illinois and an eastern team was almost a sure thing. However, Zuppke declared he was in no position to give out positive information.

Grange Is Drawing Card.

Zuppke would not mention any eastern eleven, although he confirmed the report that several had been bidding for games with the downstate school. Most of the bids, however, were for single games, and neither Zuppke nor George Huff, athletic director at Illinois, would agree to such an arrangement. They wanted home and home games, and Penn's offer was made for such a contract.

Among the teams mentioned for games with the Illini were Dartmouth and Harvard. Dartmouth seemed especially favored, as Director Huff is an alumnus of that school and there has been talk of an Illinois-Dartmouth game in other years. The big attraction for the eastern schools to schedule a game with the Illini is Harold "Red" Grange, who will be back on the downstate gridiron next year.

IT'S NEWS TO HARVARD

Cambridge, Mass., Nov. 13.—Fred H. Moore, graduate manager of Harvard athletics, said tonight that he knew nothing of reported negotiations by Illinois and Harvard alumni for a football game in the fall of 1925.

IOWA AND AMES MAY PLAY AGAIN

Ames, Ia., Nov. 13.—[Special.]—The University of Iowa and Iowa State college football teams may meet in 1925. This was disclosed today when athletic officials here said they were willing to meet the Hawkeyes any time, any place, under any reasonable financial arrangements next fall.

Up until 1921 the Ames-Iowa game was the big athletic event of the year, but differences between C. W. Mayser and Howard Jones, athletic directors of the two schools, are said to be responsible for the breakup of relations. Now both these men have left Iowa and many believe that a game can be arranged for next fall.

Dartmouth Grads to Get Cornell Grid Returns Here

The Dartmouth Alumni Association of Chicago will receive returns of the football game between the Hanover eleven and Cornell to be played in New York City tomorrow over special wire at the University club. A luncheon will be served at 12:15 o'clock and all Cornell alumni are invited.

South Dakota Team Stops in Chicago Today

South Dakota State's football squad will reach Chicago over the Northwestern lines at 8 a. m. today on its way to battle the Michigan Aggies in Lansing, Mich., tomorrow.

Badger, Hawkeye Grads to Hear Results of Game

Wisconsin and Iowa alumni will hear returns of the game at Madison by direct wire from Camp Randall to the roof garden of the University club at a smoker tomorrow afternoon.

Wet Fields May Prove Big Handicap to Illini and N. D.

BY WALTER ECKERSALL.

Although Illinois should win over Minnesota and Notre Dame should be the victor over Nebraska in two of the most important football games to be played in the middle west tomorrow, weather conditions must be taken into consideration. This is especially true if the rain leaves the playing field soggy.

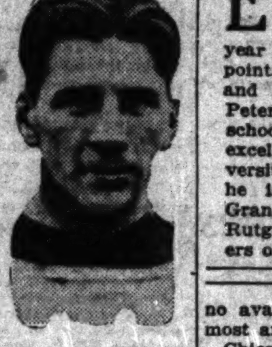

ELMER LAYDEN.

Illinois and Notre Dame have won their games this year mainly by open play. Neither team has shown a strong tendency to make consistent headway by use of line attacks. The backs have been started for the ends with instructions to cut back through the line just off the tackles or inside. The forward pass has not only been executed successfully by both elevens but it has also been used as a threat.

May Help Cornhuskers.

The average football fan is aware of what may happen under adverse conditions. The open game must be discounted at least 50 per cent and Minnesota and Nebraska given good chances to defeat their opponents. Gophers and Cornhuskers employ a straight line attack, the best offense under adverse conditions.

It is a well known fact Miller, Crowley, Layden and Stuehldreher, the four horsemen of Notre Dame, are much better on a fast field. The same is true of Grange of Illinois, but chances are the heavy going will not hinder him as much as the Notre Dame ball carriers. The conditions will also hamper the punting of the teams involved and neither Layden of Notre Dame nor Britton of Illinois can be expected to boot the oval with the accuracy which has featured their kicking all season. In fact, it is a most unsatisfactory way of playing a game of football and it is hoped the necessary precautions have been taken of covering the fields. However, this will be of no avail if it rains tomorrow, when most anything may be expected.

Chicago, one of the undefeated elevens of the western conference, appears to have the best chance of playing up to form. The Maroon straight attack used against Illinois last Saturday will be called into commission. In this offense the players are seldom called upon to change direction, with the result they will not lose their footings as quickly as those who depend upon speed and dodging ability.

Nebraska and Minnesota will employ much the same type of offense as Chicago. The Cornhuskers, especially, have a line smashing offense which is sure to gain ground if the field is slow. In all its games played this year the Gophers have not used the open attack with any degree of success and if adverse weather conditions prevail at Minneapolis the Gophers must be given a chance to make a splendid showing against the Zuppke eleven.

May Be Different in East.

These adverse weather conditions may have an important bearing on the result of the Princeton-Yale game in the east. The Tigers flashed an open attack against Harvard last Saturday but this offense will not be as efficient on a muddy gridiron.

Pennsylvania and Penn State meet on Franklin field in an important game in the section and the same is true of Cornell and Dartmouth in their New York struggle. Should it rain and the field be slippery the fans should prepare themselves for one or more surprises of the type which have already featured the season.

NEW PREP WIZARD

ELKHART HIGH SCHOOL of Indiana boasts of a grid player in Clarence Peterson who in seven games this year has scored 181 of the 362 points scored by his team. In and around Elkhart they claim Peterson is the equal of any prep school back in the country and an excellent prospect for some university or college. At any rate he is considerable in front of Grange of Illinois and Benkert of Rutgers, the leading college scorers of the country.

CORNHUSKERS ON MIDWAY FOR WORKOUT TODAY

Lincoln, Neb., Nov. 13.—Coach Fred Dawson and his squad of University of Nebraska Cornhuskers left Lincoln tonight to invade the Notre Dame camp for their annual clash Saturday. The "go, gang, go" of Nebraska's fighting yell echoed from the throats of several hundred undergraduates who flocked to the depot for the getaway.

Dawson's varsity, well limbered up and in good shape after two weeks' rest following the Missouri game, was pronounced as fit as at any time this season by trainers. They will arrive in Chicago tomorrow morning and will exercise on Stagg field at University of Chicago before going to their quarters for the night near South Bend.

Parker High to Meet Danville on Thanksgiving

Danville, Ill., Nov. 13.—[Special.]—Parker High of Chicago has been booked to play Danville High, coached by John Thomas, here on Thanksgiving day. Special preparations are being made for a record breaking crowd. Westville High, undefeated for two years, champions of Wabash valley after making valiant efforts to secure a game Thanksgiving day have given up the ghost and will disband after their game with Milford Saturday.

BILL CLARKE FIRST SON OF 'C' MAN TO MAKE TEAM ON THE MIDWAY

THE entrance of Bill Clarke at the University of Chicago and his winning of a place on the Maroon varsity grid squad marks something of a new era in sports at the Midway. Bill is the first son of a wearer of the "C" to enter this comparatively young institution, his daddy being H. T. Clarke, who, way back in 1897, captained the Chicago baseball team to a conference championship and performed on the Maroon football team with considerable valor. H. T. was more familiarly known as Ikey.

Bill, the son, hails from Omaha, Neb. He's a sophomore at the Midway, playing a half back position on the grid squad. Right now the experience of such men as Thomas, McCarty, and Kernwein keeps Bill's talent in the background. One of his best talents is punting, in which he is Chicago's star.

Ohio, Michigan Grads to Get Reports on Game

Ohio alumni have been invited by Michigan alumni to hear direct returns of the Ohio-Michigan game, beginning at 1:30 Chicago time Saturday, in Corinthian hall, seventeenth floor, Capitol building.

PURPLE NO EASY FOE, STAGG TELLS MAROONS

Overconfidence, that bugaboo of all strong athletic squads, is the chief weakness against which University of Chicago gridders and coaches are guarding as tomorrow's game against Northwestern approaches, though improvements in offensive and defensive play are by no means being overlooked at the Midway.

Considering that year in and year out the Maroons have found it no hard task to defeat the Purple, overconfidence could easily develop among Stagg's warriors, and it might bring its usual companion—disaster. Coach Stagg warned his men against it yesterday.

The fact that Ralph Baker, fleet Northwestern back, bolsters the Evanston team this year, together with the fact that the north shore outfit has increased its all round power quite a lot this season, has convinced most of the Midway men that tomorrow's battle will be no farce.

More than that, they stubbornly refuse to believe bear stories emanating from Evanston, and profess a belief that Northwestern's lineup will include practically all of Coach Thistlethwaite's alleged cripples. It's going to take more than psychology to win tomorrow's game, they opine at the Midway.

The Maroons boast a pretty impressive hospital list themselves. Marty Pokrass, guard, and Bud Henderson, tackle, both counted essential to the full strength of Chicago's forward wall, do their daily dozen on the training tables instead of on the gridiron, and Harrison Barnes is permitted to do little more than play tag with himself on the practice field.

Yesterday's drill consisted of punting scrimmage, signal drill, and a skirmish with the freshmen, wherein the yearlings taught the upper classmen respect for Purple passes.

GIRL CAGERS TO MEET.

The Windy City Girls' Basketball league will meet tonight at 8:30 o'clock at the Bethlehem Congregational church, 1853 South Loomis street. Officers will be elected, followed by the adoption of the bylaws and constitution.

FOOTBALL CAMPS

NOTRE DAME.

NOTRE DAME, Ind., Nov. 13.—[Special.]—Rain slowed up training activities here a trifle this afternoon. A continuance of showers, which have been falling at regular intervals during the last few days will undoubtedly put a crimp into the week-end program which gives promise of being one of the season's outstanding events. A wet field would be a great handicap to the local outfit, since it would slow up Rockne's midget backs and make it difficult for his line to function properly against the heavier Cornhusker forwards. Notre Dame has not been seasoned to wet heavy fields this year.

INDIANA.

Bloomington, Ind., Nov. 13.—[Special.]—That Indiana will not be caught napping Saturday on the forward passing of Wabash, as it was last year, when the Cavemen nosed out a victory via the aerial attack, has been shown in scrimmages of the varsity this week with the freshmen. The youngsters have tried vainly to make the passing system of the Little Giants a success against the regulars, but have made a complete failure of it. The varsity was kept on the defensive throughout the drill without taking the ball against the yearlings.

OHIO STATE.

Columbus, O., Nov. 13.—[Special.]—For only the second time in the eight weeks the Ohio State football team has practiced this fall, rain descended on the gridiron today. This was the first real precipitation Columbus has had since early in October. As a result Coach Wilce sent his varsity through an easy and short signal drill underneath one of the huge tiers of the stadium. The Buckeye mentor had used Bernie Schulist as left tackle this week in place of Nichols, who is out with a fractured ankle. Schulist is expected to get the starting call of tackle against Michigan Saturday.

WISCONSIN.

Madson, Wis., Nov. 13.—[Special.]—With the anvil chorus raising a din in all parts of Madison and predictions and gossip that a shakeup is due in the Wisconsin athletic department at the end of the present football season, the Badgers continued their training today in an attempt to turn in their first conference win against Iowa on Saturday. Today will see the final workout, and the lineup for Saturday's game remains in as much doubt as at any time. Larson is being continued at quarter and Red Kreus will probably be used in the backfield. Carl Miller will probably play end.

MICHIGAN.

ANN ARBOR, Mich., Nov. 13.—[Special.]—Rain made it necessary for the Wolverines to hold their final home practice before the Ohio game in the Yost field house this afternoon, where they contented themselves with running through the plays with which they hope to beat the Buckeyes. A chalk talk was held at the Michigan Union at noon. Three regulars will be missing in the lineup at the kickoff Saturday—Capt. Steger, Babcock, tackle, and Miller, end. The Wolverine leader might be able to go in, but it is likely he will not. The squad left for Columbus and will practice tomorrow afternoon in the Ohio stadium.

IOWA.

Iowa City, Ia., Nov. 13.—[Special.]—The Iowa football party, thirty-five strong, left tonight and should reach Madison before noon tomorrow, taking a short workout at Camp Randall in the afternoon. The last drill was a long affair with Coach Ingwersen spending most of his time on the weakened center of the line and on a defense for the Wisconsin passing game. The Iowa camp was drained to the dregs to complete the party, McIntyre climbing on board with his crutches and Fleckenstein carrying his arm in a sling. Griffen also carries a broken bone.

MINNESOTA.

Minneapolis, Minn., Nov. 13.—[Special.]—The cloud of gloom that has been hanging over the Minnesota football camp all week began to disappear today as Clarence Schutte, hard plunging back, got into the togs again and worked out with the varsity. Carl Lidberg, however, didn't do a tap of work because of his injuries received against Michigan. Today's practice in the real cold air was practically the last before Saturday's game. The squad will get a light signal drill tomorrow before retiring from the campus for a good night's rest before the battle.

PURDUE.

Lafayette, Ind., Nov. 13.—[Special.]—In spite of a wet gridiron the Purdue varsity football squad held a long scrimmage session against the freshmen this afternoon, the drill marking the first hard workout in preparation for the homecoming game with Indiana Nov. 22. The varsity occupied the greater part of the afternoon on the defense, while the yearlings offered a varied attack similar to the one used by the Indiana eleven. The session closed with a long signal drill.

BASKETBALL SCORES.

Cornell Revers, 34; Whiting, 29.

OTHER SPORTS ON PAGE 26

COLUMBUS CAN'T FIND BEDS FOR GRID FANS

Columbus, O., Nov. 13.—With every hotel in the city filled to maximum capacity and hundreds of rooms reserved in private residences, chamber of commerce officials last night appealed to home owners to make available 100 additional rooms to care for the thousands of visitors attracted to Columbus by the Ohio-Michigan football game here Saturday.

Not since the state fair of 1919, when visitors slept on benches in the yard of the State house, has there been such a demand for sleeping quarters, according to officials. University officials predict a crowd of perhaps 75,000 will witness the game.

Sleeping accommodations for visitors is not the only problem faced by the city. Thousands of these visitors are coming by automobile and parking arrangements must be made.

PURPLE COACH DRIVES MEN IN HARD WORKOUT

RADIO PEP MEETING

NEW YORK, Nov. 13. — The first radio football celebration ever attempted will be held tomorrow at midnight when the college football cheers and songs of a group of Ohio State alumni, gathered here, will be broadcast by station WHN for the benefit of thousands in the Ohio capital for the annual "homecoming" game Saturday between Ohio State and Michigan.

A veil of secrecy continues to be thrown around practice sessions at Northwestern field. Hoping against bad fortune and almost insurmountable odds, Coach Thistlethwaite yesterday drove his men through their paces behind closed doors in making ready for the conference battle with the Maroons tomorrow.

Old man injury is making the Purple mentor's job exceedingly hard, but he is attempting to work out a smooth running, well balanced squad of eleven huskies to combat the Stagg men and if possible put up a stiff argument or hold the score as low as possible. A patched up eleven must accomplish this objective, for the regulars are still limping and hobbling about unable to take part in much of the strenuous work.

Shouts of derision drove the Purple warriors at a mad pace in the workout yesterday. "Go after those gold footballs" were the words of Chuck Carney as he assisted Head Coach Thistlethwaite in driving the regulars through a long signal drill.

"Pete" Patrick, frosh captain last year, is being groomed for right guard since Ford, Kelly, and Cohen have been injured at the same position. The regular eleven looked the best it has this week with him in the line, and with the return into condition of Bruce, Parsons, and Seidel. Cohen also is practically recovered. Barney Mathews got into uniform, but limped around, while Capt. Wienecke jumped to togs, but took things easy.

Jerrems Clothes for Young Men

Young men of today want clothes that they feel absolutely sure are "right" in every way—STYLE, FABRIC and TAILORING. That's why so many well dressed young men have their clothes tailored by Jerrems—they can choose the material and the style they want—and know Jerrems will produce clothes for them that will make a favorable impression wherever they go.

Clothes tailored the Jerrems way are noticed for their conservative smartness.

Exceptional Values

$65 to $100

Featured at our Michigan Avenue Store:

Raccoon Coats
Burberry and Joseph May's Ready-to-Wear Overcoats
Leather Jackets, Tan or Gray
College Stripe Mufflers—Empire Steamer Rugs

Jerrems

Formal · Business and Sport Clothes

7 N LaSalle St. — 324 S. Michigan Ave. (McCormick Building) — 71 E Monroe St.

Never neglect lame muscles

Try this never-failing treatment

Going around half-crippled by lame muscles is needless — when it's so easy to get limbered up with this world-famous liniment.

Pat on gently a little Sloan's. It needs no rubbing. The liniment itself does the whole job. In it are stimulating ingredients that start the blood circulating swiftly through the stiff, painful muscles, and this increased supply of fresh, pure blood washes out fatigue poisons and *rebuilds broken-down tissue.* Marvellously—your lameness is gone.

Millions know and use Sloan's. All druggists have it—35 cents.

Sloan's Liniment kills pain!

Perry-Saks Tremendous Stock of

SUITS AND O'COATS

Now Offered Direct to the Public at Our Wholesale House

AT 25c to 40c on the $

Sale now going on at our display rooms in the wholesale district only three blocks out of the loop. Plenty of parking space for autos. Jackson Boulevard busses stop just a few steps from our entrance. You will be extremely well repaid for coming. The savings are amazing, the values the most wonderful ever offered.

Note these prices—Come and compare the quality.

$25.00 SUITS $11.95
$30.00 SUITS & O'COATS, $13.45
$40.00 SUITS & O'COATS, $16.85
$50.00 SUITS & O'COATS, $19.85
$60.00 SUITS & O'COATS, $23.85

Included in this great assortment of suits and overcoats are styles and sizes and colors and fabrics to fit and please every young man and man, also boys who wear long pants. The overcoats include the finest and best fabrics in the new colors and shades and are made in ulster, ulsterette and great-coat styles, also the stylish new box back, single-breasted styles and the ever popular Chesterfields, both single and double breasted. The suits are right up to date, in many different models, for conservative dressers as well as young men, in such an immense variety of attractive colors and fine fabrics that you are almost certain to find just what you want, made just as you want it, and fit you to perfection.

The warm, unseasonable weather has put us under the necessity of sacrificing our entire stock, which includes all cancellations from dealers. Our misfortune in regard to unfavorable weather conditions is your great good luck, for by coming here you can get at less than cost suits and overcoats that match in quality anything you can find at retail, at double or more our price.

EXTRA SPECIAL

Fine OVERCOATS of imported fabrics; rich, beautiful colors; big, burly, heavy weight overcoats, ulsters and great coats; also genuine St. George Kersey with Skinner satin lining; worth $75 to $90. $31.85 and $37.85

Open from 8 a. m. to 6 p. m. Saturday to 8 p. m. Open Next Sunday 9 to 12

PERRY-SAKS

372 W. JACKSON BLVD.

At the East End of the Bridge—Between Market St. and the River

WEINERT'S FISTS BRING MR. FIRPO BACK TO EARTH

CLOCKS FAVOR WEINERT

NEWARK, N. J., Nov. 13.—Timekeepers cut off ten seconds in two of the twelve rounds fought by Luis Firpo and Charlie Weinert here last night, J. Platt Adams, chief boxing inspector of New Jersey, declared today. "I know positively they were ten seconds short," Adams said, "as I held a stop watch and timed them."

Adams told newspaper men that the rounds were cut to favor Weinert, who in one of the rounds was in a dangerously open position on the ropes.

New York, Nov. 13.—The pugilistic star of Luis Angel Firpo appears to be setting with the sort of meteoric rapidity which marked its rise.

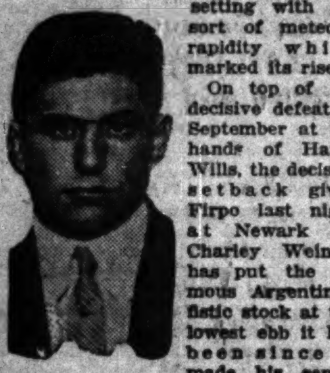

LUIS FIRPO.
[TRIBUNE Photo.]

On top of his decisive defeat in September at the hands of Harry Wills, the decisive setback given Firpo last night at Newark by Charley Weinert has put the famous Argentine's fistic stock at the lowest ebb it has been since he made his sensational debut here in 1922.

Critics gave credit to Weinert for the skill with which he completely outboxed and outguessed his giant opponent, but were unanimous in declaring that Firpo was not the same fighter whose terrific right blasted a path through heavyweight ranks in 1923 and who had the title within his grasp when he knocked Jack Dempsey, the champion, out of the ring at the Polo grounds.

Firpo Not in Condition.

A variety of factors figure in the downfall of the erstwhile Argentine idol, according to observers, but chief among them are his failure to condition himself properly or to put himself in the hands of a competent trainer. Mental worries, brought on by harassing legal difficulties, were blamed for Firpo's showing against Wills, but he had no excuse of this sort last night.

Firpo's temperament, most critics aver, has mitigated against his continued success in the ring. Confident of his own strength and ability and convinced that he was the most competent guide of his ring career, the big South American has steadfastly refused to put himself under more experienced hands.

For a time he submitted to the training methods of Jimmy De Forest, veteran ring mentor, who guided Firpo through his first few successes, but De Forest's procedure eventually proved irksome to the "Wild Bull" and he severed their relations shortly before his battle with Jess Willard in July, 1923.

Plans Are Uncertain.

As a result of his aversion to accepting North American ring methods Firpo is credited with having made little scientific advancement in the two and a half years he has appeared here. Shorn of his powerful right in his fights with both Wills and Weinert, his performances have been only slightly less crude than when he waged his first battles in this country.

Firpo's future plans are uncertain. He has several more fights in prospect in the metropolitan district and elsewhere during the winter.

Greenleaf Wins Two Cue Matches from Seaback

Philadelphia, Pa., Nov. 13.—[Special.]—Ralph Greenleaf of this city defeated Charles Seaback of Boston in two national pocket billiard league matches today, winning the early tilt, 100 to 43, in 18 innings, and taking the final game, 100 to 18, in 8 innings. He shot 33 for his high run in the opening match and ran a 57 for his high run in the evening. Seaback made runs of 15 and 13.

THREE CUSHION LEAGUE.
AT BUFFALO.

	Pts.	H.R.	Inn.		Pts.	H.R.	Inn.
Kieckhefer	50	6	58	Kieckhefer	50	10	39
Jackson	49	5	57	Jackson	39	5	39

Sam Curtis Nips Bryant in Amateur Ring Go

Sam Curtis proved himself the Paul Berlenbach of the amateurs at the Mullen loop gym, when he won the feature event on last night's program, beating Bob Bryant in three hard fought rounds. Other results were:

108 pounds—Joe Wolf beat Ed Morgan [3].
124 pounds—Joe Medill beat Herman Kreston [3].
122—Carl Gallo beat Willie Wind [3].
132—Speedy Dean and Harry Welcher [draw].
135—John Hill beat Willie Himes [3].
156—Bill Williams beat Joe Cheslev [3].

Bob McDonald Shatters White Sulphur Golf Mark

White Sulphur Springs, W. Va., Nov. 13.—Playing in a foursome with Edward B. McLean, Senator Cummings, and E. F. Bourne of Washington, Bob MacDonald, the Chicago professional, broke the course record with a card of 66.

Chicago Featherweight Battles McAdam in N. Y.

New York, Nov. 13.—[Special.]—Ray Miller, the Chicago featherweight, and Mick McAdam of Scotland are scheduled to meet in the featured bout of six rounds at the Ridgewood Grove Sporting club Saturday night.

NOTES OF THE CUE ROOMS

Maupome won the three cushion house tournament at Bensinger's Madison street rooms last night when he beat Petersen [45], 50 to 41, in 88 innings.

Two games were played in the three cushion house tourney at Mussey's Jackson street rooms last night. Grossman was the victor in the first match, beating Finn [42], 30 to 38, in 76 innings. Meehan won the second from Hafferman [28], 34 to 26, in 101 innings.

Foley's class B balk line house match went to Barney last night. He beat Lunt [125], 150 to 99. The game lasted 70 innings.

Sorger beat Helberg [46], 42 to 40, in 82 innings at the Kimball recreation rooms last night in a Chicago league three cushion match. At Sutton's Towle won his league match from Jacobs [35], 48 to 20, in 43 innings.

SMITTY—HERBY PUTS ONE OVER!

NEWS FROM THE RACE TRACKS

LEXINGTON RESULTS.

FIRST RACE—Claiming, purse $700, 3 year olds and up, futurity course:
Auntie Millin, 104 [R. Bludau] 25.40 14.20 9.40
Bush Buck, 105 [M. Garner] 5.50 4.90
Lady Triiby, 100 [H. Hay] 29.40
Time, 1:10 3-5. Royal Dick, Xenora, Parody, Paulina, Attractive, Bessie Leighton, Perplexity, and Vanishing Boy ran.

SECOND RACE—Purse $800, maiden 2 year old fillies, futurity course:
Country Princess, 115 [W. Taylor] 29.10 10.60 6.00
Fasnet, 115 [L. McDermott] 28.30 10.20
Twilight Hours, 115 [W. Fronta] 8.50
Time, 1:11. Ethel K., Fair Vision, Beach Talk, Sparkle Star, and Marquette ran.

THIRD RACE—Claiming, purse $700, 3 year olds and up, 1 1-16 miles:
Repeater, 109 [H. Stutts]..10.50 4.90 3.10
Antiquity, 96 [J. Garrity].. 26.40 6.90
Lugs, 104 [J. Gormley].... 2.80
Time, 1:47 1-5. Generosity, Little Ann, Wrackery, Ernest B., Royal Springs, War Prize, and Taylor Hay ran.

FOURTH RACE—Purse $900, 2 year olds, 5½ furlongs:
Broadway Jones, 112 [D. Hurn] 7.20 6.70 3.70
Shark, 112 [M. Garner].... 8.00 4.40
Supremus, 112 [W. Taylor] 2.90
Time, 1:06 4-5. Miss Jennie, Dangerillo, Buttress, St. Charles, Announcement, and Bow Bowers ran.

FIFTH RACE—Purse $900, 3 year olds and up, futurity course:
The Runt, 109 [H. Stutts]..6.80 3.10 2.30
Tenlec, 107 [L. McDermott] 3.40 2.40
Lamome, 104 [E. Blind].... 2.30
Time, 1:09 2-5. Margaret Winsor and Sporty McGee ran.

SIXTH RACE—Purse $900, 2 year olds, 5½ furlongs:
Tilka, 112 [W. Lilley].......9.10 5.00 3.70
Singlehand, 112 [M. Garner] 5.60 5.00
Fairy Master, 112 [H. Stutts] 5.10
Time, 1:07. Tesque, Downtown, Rock of Ages, Buelah Stone, and Fannie De Coursey ran.

SEVENTH RACE—Claiming, purse $700, 3 year olds and up, 1 1-16 miles:
Dorius, 107 [H. Hay].....10.10 3.70 3.00
The Competitor, 106 [H. Stutts] 2.90 2.30
Gem, 106 [J. Garrity]..... 3.40
Time, 1:48 1-5. Uncle Velo, Lierre, and Huonec ran.

LEXINGTON ENTRIES.

FIRST RACE—Purse $800, claiming, 3 year olds and up, Futurity course—*Royal Dick, 109; *Shindy, 96; *Ailse Vernor, 106; *Meddling Mattie, 103; Ivy, 100; *Cobham, 96; Gee, 101; *Spanish Rose, 100; Colry McDevitt, 103; *Queen Esther, 96; *Sir Lawnfal, 109; Rapid Day, 114. Eligible—Uncle Bert, 99; Seclusion, 98; Burgoine, 111; *Sequel, 106; *Miss Mischief, 100.

SECOND RACE—Purse $800, maiden 2 year olds, colts, Futurity course—aGreatrock, 115; Fire On, 115; Spandor, 115; aPlanter, 115; Whizon, 115; Friend, 115; Amier, 115; Peter Decoy, 115; Talequa, 115; The Smasher, 115; Will Wells, 115; Golden Age, 115. Eligible—Open Fire, 115. aAudley Farm and Madden entry.

THIRD RACE—Purse, $800, claiming, 3 year olds and up, 1 mile and 70 yards—*Beautiful Addie, 100; *Our Option, 95; La Lafna, 108; Medina, 102; *Attractive, 93; *Escarpolette, 104; Delectable, 102.

FOURTH RACE—Purse $800, claiming, 3 year olds, Futurity course—*Malthus, 102; Statler, 109; *Fretwell, 105; Decamer, 107; *John Hager, 107; *Phil McCann, 113; Kittie Jim, 112; Dusty Mary, 106; *May Loyd, 104; *Muldraugh, 100; *Hats Up, 107.

FIFTH RACE—Purse $1,000, handicap, 3 year olds and up, 1 1-16 miles—United Verde, 101; Graeme, 108; Lavan, 104; Hopeless, 111; Dare Say, 110; Pegasus, 109.

SIXTH RACE—Purse $700, claiming, 2 year olds, Futurity course—Brownie, 100; June Day, 103; *Hubb and Pudd, 98; *Mit, 98; *Duanne, 95; Billy Welch, 109; Sam Mengel, 115; *Require, 101; *My Destiny, 107; Mary Johnston, 103; Lady Newton, 103; Backbiter, 100. Eligible—Spanish Throne, 103; *Modesta, 100; Captain Donan, 106; Rockarden, 103; *Whitewings, 101; Naomi G, 100.

SEVENTH RACE—Purse $700, claiming, 3 year olds and up, 1 mile and 70 yards—*Snowmaiden, 101; *Mamie O. Jane, 101; *La Planiche De Bryante, 101; Fair Oriente, 115; *Cheer Leader, 110; *Asa Jewel, 101; *Billy Gardner, 104; Kennmare, 103; *Miles S., 107; *Lee Enfield, 101; *Threnody, 95; Delsan, 100. Eligible—Freeholder, 106; *Florence W., 101; Mr. Kid, 106.

PIMLICO RESULTS.

FIRST RACE—2 year olds, claiming, purse $1,300, 6 furlongs:
Peter Paul, 110 [Barnes]...14.30 7.10 4.50
Margie K., 116 [Parke].... 6.70 5.10
Spanish Name, 109 [Mai'n] 5.90
Time, 1:13 2-5. Walter E., Note of Love, Equable, Bryn Dear, Revolt, Tod Renoser, Betty Maloney, Ampolac, Mixture, and Clonaslee ran.

SECOND RACE—Steeplechase, 4 year olds and up, purse $2,500, 3 miles:
Rockbass, 147 [Cheyne]...8.80 3.90 2.90
Byng, 152 [Fennessey]..... 3.70 2.90
Courteous, 150 [Collins].... 2.90
Time 6:02. Links and Damask ran.

THIRD RACE—Maiden 2 and 3 year olds, purse $1,300, 6 furlongs:
Pogonip, 106½ [Malben]...6.50 3.80 2.70
Zeebrugg, 105 [Breuning].. 6.60 3.30
Sunaltos, 118 [Babin]..... 2.90

DAILY RACING FORM'S SELECTIONS

LEXINGTON.
CONSENSUS.

1—RAPID DAY, Meddling Mattie, Sequel, Seclusion.
2—Will Wells, Friend, Fire On, Spandor.
3—Beautiful Addie, Escarpolette, Delectable, Our Option.
4—Dusty Mary, Kittie Jim, Phil McCann, Muldraugh.
5—Dare Say, Hopeless, Graeme, United Verde.
6—Sam Mengel, Brownie, June Day, White Wings.
7—Snow Maiden, Asa Jewell, Cheer Leader, La Planche de Briante.

PIMLICO.

1—Owen Tudor, Rip, Relentless, Warrenton.
2—Cardiff, Roller, Taudlane, Lord Valentine.
3—MISS WHISK, Cyclops, Senator Norris, Diagram.
4—Candy Kid, By Hisself, Single Foot, Senalado.
5—Ten Eyck, Marsdale, The Roll Call, Modo.
6—Gold Trap, Mountain Oaks, Royal Girl, Transformer.
7—Dimmesdale, Dr. Hickman, Mainmast, Banter.

Time, 1:13 1-5. North Pole, Mark Over, Edgewood, Westwick, The Sapling, Suburban, and The Student ran.

FOURTH RACE—All ages, purse $4,000, added, 1½ miles:
Sun Flag, 120 [Barnes]......2.70 out out
Donaghee, 120 [Wallace]..... out out
Sen. Norris, 120 [Parke].... out
Time, 1:52 2-5. Only three started.

FIFTH RACE—Handicap, 3 year olds and up, purse $2,000, 1 3-16 miles:
Big Blaze, 118 [Parke]....3.40 2.60 out
Ploughboy, 112 [Maiben]... 2.80 out
Pr. Hamlet, 107 [Barnes]... out
Time, 1:58 2-5. Wilkesbarre ran. Time equals record.

SIXTH RACE—Claiming, 3 year olds and up, purse $1,300, 6 furlongs:
Lest, Doctor, 118 [L. Lang]18.60 8.20 5.10
Ormesvale, 109 [Cooper].... 4.10 2.70
Lady Boss, 121 [Pierce].... 4.00
Time, 1:14. Wild Goose, Jacques, Avispa, Seth's Dream, Haughty Lady, Miss Domino, Vulnad, Belcross, Al Boyd, Mercury, Baby Lane, and Play On ran.

SEVENTH RACE—Handicap, all ages, purse $1,500, 6 furlongs:
New Hampsh., 117 [C. Lang]6.00 3.00 2.30
Comixa, 111 [Maiben]..... 3.10 2.40
Lucky Play, 110 [Ambrose]..... 3.40
Time, 1:12. Goshawk and Bontaud ran.

PIMLICO ENTRIES.

FIRST RACE—Steeplechase, purse $3,000, 3 year olds, 2 miles—Rip, 145; Warrenton, 140; Sandimas, 137; Relentless, 140; Owen Tudor, 140.

SECOND RACE—Claiming, purse $1,300, 2 year olds, 6 furlongs—*Eyelash, 104; Taudlane, 113; *Ted, 104; Vivandiere, 108; Glen Lass, 106; Cardiff, 114; Dusky Belle, 106; Great Moments, 111; *Carthage, 105; Funmaker, 109; *Lord Valentine, 111; Slate, 109; *Roller, 104; *Ben Franklin, 108.

THIRD RACE—Purse $1,500, all ages, 6 furlongs—Diagram, 112; Cyclops, 110; Senator Norris, 107; Gold Piece, 91; †Heel Taps, 109; Bother, 90; Chesterbrook, 110; Folly, 107; Director, 107; Miss Whisk, 104; Alchem, 106; Tester, 107; †Barbara Frietchie, 90. †E. F. Whitney entry.

FOURTH RACE—Handicap, purse $10,000, added, 2 year old colts and fillies, 1 mile—Singlefoot, 117; ‡Senalado, 105; ‡Primrose, 112; ‡Campfire Tales, 105; By Hisself, 117; Battlefield, 100; Crumple, 103; Laddie Buck, 98; Young Martin, 114; Fiery Flight, 98; Slow and Easy, 101; ‡Finland, 100; ‡Cloudland, 112; ‡Candy Kid, 119; £Courageous, 112; On Top, 99; All Gone, 98; Beatrice, 110. ‡Wilson & Salmon entry. ‡Cosden-Stockton entry. ‡H. P. Whitney entry. ‡S. Ross entry.

FIFTH RACE—Claiming, purse $1,300, 3 year olds and up, mile and 70 yards—*Bluehawk, 104; *Modo, 104; Quotation, 101; Ten Eyck, 109; Pep to Peep, 109; The Roll Call, 119; Eager, 109; *Marsdale, 104; *Rigel, 114; Belphrizonia, 116; *Gold Rock, 109; Isoscles, 109. †Bedwell entry.

SIXTH RACE—Claiming, purse $1,300, 2 year old maidens, 6 furlongs—*Wish I Win, 105; *Mountain Oaks, 108; Gold Trap, 111; Revoke, 113; Ranock, 116; Little Fox, 106; Buena Vista, 106; *Urbanna, 108; Royal Girl, 108; Transformer, 115; Storm Cloud, 110; Diomar, 110; Huber, 116.

SEVENTH RACE—Claiming, handicap, purse $1,300, 3 year olds and up, 6 furlongs—Bunter, 112; Dimmesdale, 120; Director, 99; Dr. Hickman, 113; Leatherwood, 114; *Leonard G., 95; Mainmast, 120; *Mercury, 91; Appellate, 100; Strut Miss Lizzie, 98; Wellfinder, 104; Amor Patriae, 98; Apex, 102.

Weather clear; track fast. *Apprentice allowance claimed.

LA GRANGE TO HOLD BIG MEETING TUESDAY

The annual meeting of the La Grange Country club will be held next Tuesday night at the club house. The nominating committee has tendered Arthur B. Hall as the nominee to succeed Ross H. Kidston as president; E. T. Franklin as vice president, to succeed Hall; Ralph L. Lapham as secretary, vice Edward Herbert, and renominated F. W. Pendexter as treasurer. Members will vote for three new governors, including N. R. Clark, F. S. Lodge, and R. C. Ross.

Bob MacDonald's big course in the Leiter building was crowded yesterday, Jock Hutchison and Chick Evans being among the players trying their game. MacDonald will have for assistants at present Alec Duncan and Jim Gourlay. Later he may increase the force of instructors.

Billy Hartshorn, who has been with MacDonald for a year, has a southern assignment for the winter, at the Sarasota Golf club in Florida. Hartshorn will leave Dec. 1 and return to Chicago some time in April.

The house committee at Onwentsia announces that the Hunt dinner and ball has been changed from Friday, Nov. 28, to Saturday, Nov. 29. The dinner will follow the last drag of the Onwentsia hounds for the season.

Following its usual custom, the Women's Public Parks Golf Association of Illinois will hold the annual meeting and election early in January. Selection of candidates for the various offices will not be announced until later. Chicago is practically assured of the championship tournament next year, the Columbus park course probably being the scene of the event.

TITLE SEEKERS TO GRAPPLE ON THEATER MAT

Joe Parelli, former middleweight champion, and Eddie Pope, claimant of the southern 158 pound title, will take holds in the feature contest of the wrestling bouts at the Star and Garter tonight. Both grapplers are trying to secure a match with Lou Talaber for the world's championship, but the loser will be eliminated from all consideration. In the other bout Johnny Meyers, another former world's titleholder, will meet "Denver Kid" Curley. In all probability winners of the two bouts will be matched to determine the logical opponent for Talaber.

Murphy Again Named Head Steward at New Orleans

New Orleans, La., Nov. 13.—Officials for the Fair Grounds race meeting which begins Jan. 1 were announced today by John Dymond Jr., president of the Business Men's Racing association. Joseph A. Murphy will be presiding steward, with Herman Conkling, John Ireland, C. W. Hay, and A. J. Stallings as associates. Joseph McLennan was named secretary and William Hamilton starter.

FARM AND GARDEN
BY FRANK RIDGWAY

FAMILY COW'S ADVANCE DOPE SHEET.

FAMILY cow owners can get some idea of whether old bossy is paying her way by comparing the feed bill with what the milk would cost if bought in bottles at 14 cents a quart, the present price consumers are now paying in Chicago. The feed bill can be figured out in advance by using the normal rations worked out by experts.

A nutrition specialist at the Colorado station estimates that a cow fed ensilage and grain should be given about one to one and one-half pounds of hay a day to every 100 pounds of live weight; when fed with grain alone feed hay at the rate of two and one-half pounds to every 100 pounds of live weight. Feed silage at the rate of about three pounds to every 100 pounds of live weight with hay.

Grain is fed at the rate of one pound to every four pounds of milk produced, unless the cow has a tendency to fatten. In the latter case cut down on the grain allowance. Grain fed to a dry cow is closely akin to a savings account put in a bank. Four pounds of grain fed daily to a cow that is due to freshen within a couple of months will mean a longer milking period, a heavier flow, and more profit.

SPALLA POSTS FORFEIT FOR GO WITH DEMPSEY

MILAN, Nov. 13.—Erminio Spalla, Italian heavyweight, today deposited 2,000 lire with Giacomo Grassi, vice president of the International Boxing union, as a guarantee of the authenticity of his challenge to fight Jack Dempsey for the world's championship.

Record Not So Good.

New York, Nov. 13.—Erminio Spalla, who has challenged Jack Dempsey to a world's title match, holds the European heavyweight championship. He has twice invaded this country, the last trip being made last summer after a stopover in the Argentine, where he was knocked out in fourteen rounds by Luis Firpo.

Spalla was knocked out by Gene Tunney, American light heavyweight champion, at the Milk Fund bouts here in June.

Eddie Krems and Marino Roll $1,000 Pin Match

Eddie Krems and Hank Marino, bowling stars, have $1,000 at stake in their bowling match at Bensinger's alleys, 29 West Randolph street, beginning Saturday and continuing until Tuesday night. They will bowl forty games, ten each night, total pins to count.

SUN FLAG COPS LAST OF PIMLICO SERIALS

Pimlico, Md., Nov. 13.—The last of the three Pimlico serial weight for age races was won today by Gifford Cochran's 3 year old colt, Sun Flag, easily by three lengths. Donaghee was second, and Senator Norris, the only other starter, a bad last.

Sun Flag takes down $4,667 for first money and $1,000 additional for winning two out of the three races in the series.

Today's steeplechase went to Rockbass after his principal opponents, Damask and Courteous, fell the last time around. Courteous was remounted and finished third.

In the other feature Big Blaze won by a length from Ploughboy.

ALLEN TO TRAIN 3 STAR TROTTERS

Columbus, O., Nov. 13.—Ed Allen, harness horseman, best known as the driver of Single G., veteran free for all pacer, was here today to arrange for delivery tomorrow at his stable in Indianapolis of three star trotting mares, Rose D., Antoinette, and Annie O'D., that are owned by James Westwater. Mr. Allen expects to race them all next season under a lease agreement.

GOLDSTEIN AND SHEA READY FOR BATTLE TONIGHT

TRIBUNE DECISIONS

Decisions of Tribune boxing representatives are:

At New York—Sid Terris knocked out Mel Coogan [6].
At Fort Thomas, Ky.—Danny Shore knocked out Sammy Schlosser [4]; Copper Pence beat Kid Lewis [5].

(Picture on back page.)

Abe Attel Goldstein, the world's bantamweight champion, who is slated to defend his title against "Cannonball Eddie" Martin in New York City next month, and Eddie Shea, the rugged west side 118 pounder, meet in the windup of the boxing show at East Chicago tonight. They will box ten rounds and scale 120 pounds at 3 o'clock this afternoon.

It will be a no decision contest and Shea cannot win the title even if he should stop the champion. The agreed weight is two pounds over the bantamweight limit and for this reason alone, Goldstein cannot lose the championship by the knockout route. Shea, however, can win a world of prestige if he either wins the popular decision or should happen to stop the champion.

Both boxers completed training yesterday at the local gymnasiums. Neither did any boxing, but according to their managers, are in the best of condition and down to the agreed weight. Goldstein will leave for home on Saturday morning while Manager Ray Alvis intends to take Shea into the east if he is the popular winner.

In the eight round semi-windup Ace Hudkins of Omaha will trade punches with Frankie Schaeffer of the south side. They will weigh 135 pounds.

Two preliminaries will support the main bouts and a regular train will leave over the Illinois Central from the Randolph street terminal at 6:35 o'clock this evening.

Matty Caruso, the former amateur bantamweight champion, who died Monday from a brain abscess, will be buried from his late residence, 772 De Koven street, at 10 o'clock this morning. He will be laid at rest in Mount Carmel cemetery. Caruso gained fame during the A. A. U. boxing meet at Boston and made his way to the semi-final, only to lose a close decision which cost him the trip to the Olympic games in Paris.

Why not Smoke the Finest?

A Quarter for Twenty

New Trousers to Match Your Coat and Vest

Trade-mark.

Bring or mail us vest or sample.

Match Pants Company

36 W. Randolph, 7th Floor, Dearborn 2178 | 220 S. State St., 10th Floor, Wabash 0232

Advertise in The Tribune

An Overcoat in the English manner

Not a formal coat by any means, but rather dressy; it goes well with a stiff hat and a stick. Young men like it who like a very finished appearance. It's the thing the nobs are wearing in London. Yet it's quite practical for almost any occasion, and—worn with a muffler—for the coldest sort of weather. The Cooper. Notable, too, for its rich deep fabric.

As low as $55 and up to $85

THE MAN'S SHOP
Dockstader & Sandberg
116 S. MICHIGAN BLVD.
Second Floor

"Always a Good Pair"

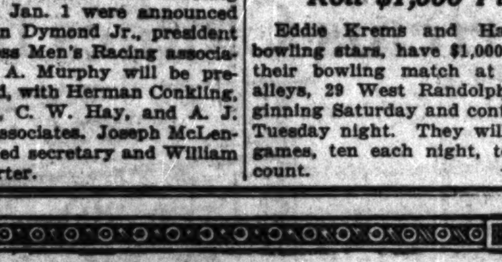

Getting "Distance" In a Pair of Shoes

$3

In radio sets or shoes—to get "distance" you must have Quality—good materials expertly assembled. Father & Son Shoes will take you farther because they are built for Wear.

Men's & Boys' Shoes $3 & $4

Only Two Prices—All Shoes Goodyear Welt

Real quality—and yet Father & Son Shoes cost *less*. Larger production and selling bring economies that make it possible for you to buy two pairs of Father & Son Shoes at the price of a single pair elsewhere. Come in and prove it.

Men's & Boys' Shoes $3 & $4

$4

FATHER & SON
SHOE STORES, Inc.

133 N. Dearborn St.	6054 S. Halsted St.	627 W. North Ave.
79 W. Van Buren St.	747 E. 63rd St.	2802 W. North Ave.
436 S. Wabash Ave.	67th St. & Stoney Island Ave.	4818 S. Ashland Ave.
3146 Lincoln Ave.	(Southmoor Hotel)	9225 Commercial Ave.

OPEN EVENINGS FOR THE CONVENIENCE OF BUSY MEN

By Appointment to H.M. King George V

BURBERRYS
LONDON

How to Choose an English Overcoat

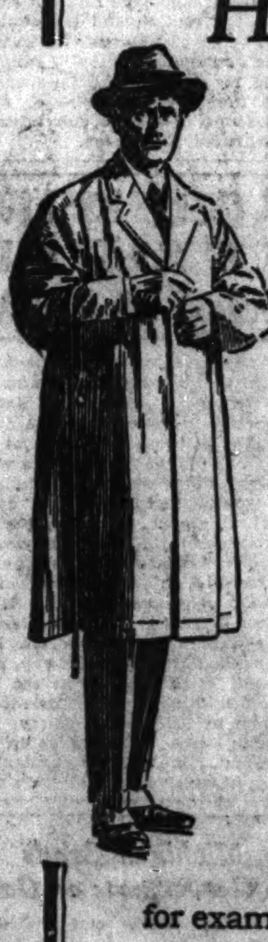

MAKE CERTAIN, first of all, that the overcoat is English in fact as well as in name. English designs are freely copied in other countries, but tailoring by skilled English workmen lends strength and finish.

The English tailor has a tradition of workmanship going back through centuries.

Then there is the fabric itself, which must be English. Let us explain why.

The English climate is very moist. This helps to preserve during the weaving certain important qualities of wool which are lost in a drier "metallic" climate. The result, in a Burberry fabric, for example, is less weight with far greater warmth.

This is a famous characteristic of Burberrys, *which are English in every detail*—fabric design and tailoring. They set the standard in every continent of the world for gentlemanly taste and substantial English quality. In this country, well-informed men have been buying them for twenty-one years.

May we discuss Burberrys with you to-day?

For Sale by
MARSHALL FIELD & CO.
and
FIFIELD & STEVENSON — CAPPER & CAPPER
WM. JERREMS' SONS — Z. Z. JACKSON
DOCKSTADER & SANDBERG

PLANS 5 STORY APARTMENTS ON WINTHROP AVE.

BY AL CHASE.

Isadore Whiteson, vice president of the North Shore Trust and Savings bank, has bought the northeast corner of Winthrop and Berwyn from Charles E. Porte for a reported $50,000 and will at once wreck the old improvements and erect a five story fireproof terra cotta building, to have five stores and twenty-seven two and three room kitchenette apartments. David Saul Klafter will be architect. The cost is estimated at $250,000. It will be ready for spring occupancy.

Thomas H. Humphreys has bought the eighteen flats at the northwest corner of Washington and Waller from Mrs. Estelle R. Firebaugh for an indicated $150,000.

Buys Leyden Acres.

Berton R. Colbert has bought 220 acres in Leyden township, at the northwest and southwest corners of Grand avenue and River road, from Mrs. Eva R. Wegg for $220,000. The north boundary line is 400 feet north of Grand avenue and the south line 300 feet south of Grand. It is a half mile wide and is crossed by the Indiana Harbor Belt and the Soo line.

Mr. Colbert will sell the land between the railroads for industrial sites, the lots along Grand for business and the balance for residences.

More Proviso Buying.

Another "mystery" sale in Proviso. Attorney Eugene M. Hines took title for a syndicate to 136 acres along Wolf road. The seller was Henry Volberding and he got $82,500 for his land. Seventy-six acres are on 31st street, south front, 1,287 feet west of Wolf road, and sixty acres are on the west side of Wolf road, half way between 22d and 31st.

The northeast corner of State and 42d, containing four stores and eighteen flats, has been sold by Alfred Oliver to Grant A. Flamme for a reported $100,000, subject to $80,000. Samuel E. Davidson was attorney for the sellers. W. M. Butterworth & Son were brokers.

The twelve apartments at the northeast corner of Rokeby and Waveland were sold by James Pinedo to Sarah Simonson for $70,500, subject to a $35,000 mortgage, according to the county records. James F. Lyons of Carlstrome & Auer was broker.

DIVIDENDS DECLARED

Stock, rate, period—	Payable.	Stock of record.
M W Secur p l, 1¾ q	Dec. 15	Nov. 29
Atlas Powder, 1 q	Dec. 10	Nov. 29
Packard Motor pfd, 1¾ q	Dec. 15	Nov. 29
Cumberland Pipe, 3 q	Dec. 15	Nov. 29
Great Nor Ore, 2 s a	Dec. 24	Dec. 1
Mobile & Birm Ry pfd, 2 s a	Jan. 2	Dec. 1
Southern Pac R R, 1½ q	Jan. 2	Nov. 28
Union Pacific, 2½ q	Jan. 2	Dec 1
U S Gypsum, $5 stock	Dec. 31	Dec. 5
Do cash, $5 ex	Dec. 31	Dec. 5
Do 2 q	Dec. 31	Dec. 5
Do p. 1¾ q	Dec. 31	Dec. 5
Pedigo Weber Sh. $1 q	Jan. 1	Dec. 15
Kelvinator Corpor, 1¾ q	Nov. 15	....
Com Power, 2 q	Dec. 1	Nov. 20
Do pfd., 1½ q	Dec. 1	Nov. 20
Pitts Y & A pfd, 1¾ q	Dec. 1	Nov. 20
Nor Penn R R, 2 q	Nov. 25	Nov. 17
Midway Nor Oil, 1 m	Nov. 30	Nov. 20
Contl. Can pfd, 1¾ q	Jan. 2	Dec. 20
Vesta Battery pfd, 1¾ q	Dec. 1	Nov. 20
Foundation Co, $1.50 q	Dec. 15	Dec. 1
Do pfd, $1.75 q	Dec. 15	Dec. 1
Am Sugar Ref pfd 1¾ q	Jan. 2	Dec. 1
Neb Power pfd, 1¾ q	Dec. 1	Nov. 15
Mid West Utilities P L, 1¾ q	Dec. 15	Nov. 29
Underwood Typewriter, 75c q	Jan. 3	Dec. 6
Do pfd, 1¾ q	Jan. 3	Dec. 6

BOSTON STOCK MARKET

[Quotations by Paine, Webber & Co.]

	Sales.	High.	Low.	Close.
Ariz Coml	65	11	10⅞	11
C & A	100	54	53½	53⅝
Cal Hecla	300	17¼	16⅝	17¼
Carson Hill	2,350	62	50	50
Cop Range	675	27¼	25⅝	26⅝
East Butte	160	4⅝	4½	4½
Island Creek	220	139	136	139
Isle Royale	290	17½	15⅝	17½
May Old Col	70	3	3	3
Mohawk	325	37½	35	36¼
Nat Lea	670	4⅝	4⅜	4⅝
New Corn	670	22	21½	22
Nor Butte	1,700	3⅛	2½	3
Old Dominion	945	23½	22¼	23
Quincy	375	24	22¼	24
Torrington	110	44	44	44
Un Shoe	600	40	39⅝	40
Warren Bros	375	37	36½	36½
Bell Helen	1,500	42	41	41

COFFEE MARKETS.

NEW YORK, Nov. 13.—COFFEE—Futures opened at a decline of 15@35 points under renewed realizing or liquidation, accompanied by reports that some of the Brazilian shippers were making lower offers. Later a firmer tone was reported and prices rallied sharply. The market closed at net advances of 30@50 points. Spot firm; Rio 7s, 25@25¼c; Santos 4s, 28½@29c; cost and freight offers included part Bourbons 3s and 5s, 29¼@29½c. Brazilian port receipts, 49,000 bags; Jundiahy, 25,000. Prices follow:

	Sales.	High.	Low.	Close.	Prev. close.
December	18,000	22.60	21.80	22.60	22.15
March	44,500	22.05	21.15	21.90	21.60
May	26,750	21.50	20.80	21.40	21.05
July	10,500	20.80	20.10	20.75	20.25
Sept	18,250	20.35	19.50	20.20	19.80

SUGAR MARKETS.

NEW YORK, Nov. 13.—SUGAR—Raw unchanged at 5.78c duty paid, with sales of 12,000 bags Cuban to an outport refiner, prompt shipment. Raw futures eased off under realizing and final prices were 1 point lower to 3 net higher. Refined prices ranged from 7.15c to 7.25c for fine granulated. Refined futures were nominal. Prices as wired to Lamborn & Co. follow:

	Sales, tons.	High.	Low.	Close.	Prev close.
Dec.	3,750	3.93	3.90	3.90	3.91
Jan.	1,650	3.36	3.34	3.35	3.34
March	7,100	3.12	3.09	3.11	3.09
May	3,100	3.21	3.17	3.19	3.16
July	900	3.29	3.26	3.29	3.26
Sept.	100	3.39	3.38	3.38	3.38

GASOLINE AND LINSEED OILS.

GASOLINE—Tank wagon, 16c; service station, 16c; machine, 35.3c. CARBON—Perfection, 11c; gas machine oil, 35.3c; superior blacks, 10.9c; do winter, 11.4c; Stanolin, furnace oil, 8½c for 200 gal or more and 9½c for less. LINSEED OIL—Raw, 1 to 4 brls, one delivery, $1.16; do boiled, $1.18. DENATURED ALCOHOL—64c. WHITE LEAD—100 lb kegs, $14.75. TURPENTINE—89c.

SAVANNAH ELECTRIC AND POWER COMPANY

To the Holders of First and Refunding Mortgage 7½% Gold Bonds, Series A, of the Savannah Electric and Power Company

Under the Sinking Fund provisions of an Indenture of Trust dated October 1, 1921, between the above Company and the Commonwealth Trust Company of Boston, the undersigned Trustee hereby gives notice that until December 1, 1924, at 12 o'clock noon, it will receive sealed proposals for sale of the above-named bonds at a price not exceeding par and five per centum [5%] premium to absorb the sum of $35,495.79 or any part thereof.

The right is reserved to reject any and all proposals.

Proposals should be addressed to The Atlantic National Bank, 30 Congress street, Boston, Mass., and marked "Proposals for Savannah Electric and Power Company Bonds."

THE ATLANTIC NATIONAL BANK
Formerly The Commonwealth Trust Company, Trustee
By GEORGE S. MUMFORD, President

PRODUCE MARKETS

Butter was in fair demand, with prices here and in Philadelphia unchanged to ½c higher, while New York and Boston were up ½c. There was no pressure of fresh stock, and this was the main factor in making the advance, as demand was only fair. Cheese markets were generally firm.

Live geese declined 4c, due to excessive receipts, and there was a liberal carryover at the last. Other poultry was unchanged. Receipts were 15 cars and 1,615 coops.

Potatoes advanced 5c, light receipts and cooler weather being the main influence. Receipts were 57 cars.

Fresh eggs 1c higher. Receipts were 2,469 cases. Sales of 213 cars refrigerator standards for December delivery were made at 39⅛@39⅜c.

WHOLESALE CREAMERY BUTTER PRICES

	Chicago— Whole milk.	Centralized.	New York.	Boston.	Philadelphia.
93 score	....	....	42½	....	42½
92 score	38¾	....	41½	39½	41⅝
91 score	37½	....	40½	38½	40½
90 score	36½	37½	38½	37	36
89 score	34½	35½	36	35½	33½
88 score	33	32½	34	34½	33
87 score	31½	....	33½	33½	31½
86 score	30	....	....	....	....

BUTTER PRICES TO CHICAGO RETAILERS

Score—	Tubs.	Prints.	Cartons.
Best [92-94]	.41 -42	42½-43½	43 -44
Good [89-91]	.37 -39	38½-40½	39 -41

WHOLESALE CHEESE PRICES.

	Chicago.	*Wisconsin.	New York.	Philadelphia.
Flats	....	....	21 -21½	20½-21¼
Twins	.19 -19¼	18⅝	....	....
S. dais	.19¼-19½	19	21 -21½	20½-21
D. dais	.19 -19¼	19	....	....
Y. Ams	....	19¼	21¼-21½	....
Lghns	.19¼-19½	19¼	....	20⅝
Sq. pts	....	21	....	....

*Previous day.

POULTRY—WHOLESALE.

Turkeys	28c	Roosters	16c
Hens	16@22c	Ducks	15@21c
Springs	23c	Geese	16@20c

EGGS.

Firsts	44@51c	Dirties	32@35c
Extras	56@57c	Checks	31@33c
Misc. firsts	44@49c	Ref. firsts	36½@37c

VEGETABLES.

Beets, bunch	$.01½@ .02
Cabbage, crate	.50@ .75
Carrots, bunch	.02@.02½
Celery, square	.75@1.15
Cauliflower, crate	1.25@1.50
Cucumbers, case	3.50@6.50
Eggplant, hamper	1.25
Lettuce, head, crate	3.00@3.25
Onions, sack, 65@70 lbs	.70@ .75
Peppers, hamper	2.50@3.00
Spinach, bu	.75@1.25
String beans, hamper	2.50@5.50
Tomatoes, bu	2.75@4.00
Turnips, box	.40@ .50

GREEN FRUITS.

Apples, brl	5.00@11.00
Cranberries, box	5.50@6.50
Grapes, jumbo baskets	.80@ .85
Lemons, box	7.75@8.50
Oranges, box	5.50@8.00
Persimmons, case	2.30@3.00

POTATOES.

White, 100 lbs	.85@1.10
Ohios, 100 lbs	1.50@1.20
Sweet, Illinois	1.50

DRESSED BEEF.

	No. 1.	No. 2.	No. 3.
Ribs	.22	18	8
Loins	.30	26	10
Rounds	.13½	12½	7½
Chucks	.12	9	6
Plates	.9	7	4

VEAL.

50@80 lbs	9c	90@110 lbs	11@14c
70@80 lbs	10@11c	100@175 lbs	7@9c

ROSIN AND TURPENTINE.

SAVANNAH, Ga., Nov. 13.—TURPENTINE—Firm, 80½c; sales, 343 casks; receipts, 495; shipments, 622; stock, 11,804. ROSIN—Firm; sale, 1,783 brls; receipts, 1,903; shipments 1,772; stock, 83,033. Quote: B to K, $6.37½; M, $6.42½; N, $6.80; WG, $7.40; WWX, $8.00.

OFFICIAL WEATHER FORECAST.

The official forecast for today and tomorrow and yesterday's table of records follow:

Ohio—Rain and colder Friday, Saturday fair.

Indiana—Fair and colder Friday, Saturday fair, rising temperature in north portion.

Lower Michigan—Fair Friday and probably Saturday, slightly colder Friday in extreme southeast portion.

Upper Michigan—Fair Friday and probably Saturday, rising temperature Saturday.

Place of observation. State of weather. Nov. 13, 1924, 7 p. m. Central time.	Direction of wind.	Temp. 7 p. m.	Highest today.	Lowest last night.	Precipitation 24 hours.
Eastern states—					
Albany, clear	N.E.	44	50	38	...
Atlanta, clear	N.W.	66	72	55	...
Boston, cloudy	S.E.	48	60	48	...
Buffalo, rain	S.E.	46	46	36	.02
Charleston, clear	E.	64	76	58	...
New York, cloudy	S.E.	54	60	44	...
Oswego, rain	S.E.	42	48	32	...
Parkersburg, rain	S.W.	62	66	53	.02
Philadelphia, cloudy	S.W.	52	62	46	...
Pittsburgh, rain	S.W.	54	58	42	.80
Raleigh, clear	S.	64	72	52	...
Washington, clear	S.E.	54	62	46	...
Gulf states—					
Abilene, cloudy	N.	62	80	66	...
El Paso, cloudy	N.E.	66	70	46	...
Fort Worth, cloudy	S.E.	78	80	66	...
Galveston, clear	S.	74	78	74	...
Jacksonville, clear	N.E.	68	74	62	...
Miami, clear	N.	72	80	74	...
Mobile, clear	S.	70	76	58	...
Montgomery, clear	S.W.	70	78	52	...
New Orleans, cloudy	S.	72	80	64	...
San Antonio, clear	S.E.	80	84	68	...
Shreveport, clear	S.E.	76	80	64	...
Tampa, clear	N.E.	72	82	66	...
Vicksburg, cloudy	S.E.	76	82	66	...
East central states—					
Alpena, snow	S.	34	40	28	.20
Cairo, cloudy	S.W.	62	64	48	...
Chicago, cloudy	N.W.	45	47	44	.02
Cincinnati, cloudy	W.	64	66	48	.23
Cleveland, rain	S.W.	52	52	36	.26
Detroit, rain	N.W.	46	46	36	.20
Escanaba, clear	W.	32	42	30	.24
Evansville, cloudy	W.	62	66	48	...
Fort Wayne, rain	S.W.	44	44	34	.36
Grand Haven, rain	N.	36	40	30	.04
Grand Rapids, rain	N.W.	38	42	36	.14
Green Bay, clear	S.W.	52	38	32	.16
Indianapolis, cloudy	N.W.	52	54	38	1.14
Madison, cloudy	N.W.	36	36	34	.08
Marquette, cloudy	S.W.	34	38	28	...
Memphis, cloudy	S.W.	70	72	60	...
Milwaukee, cloudy	N.W.	38	44	38	.04
Nashville, cloudy	S.	68	72	56	.01
Peoria, cloudy	N.W.	40	42	36	.12
Sault Ste. Marie, snow	S.W.	32	36	30	.08
Springfield, Ill., cloudy	N.W.	42	46	36	.52
West central states—					
Bismarck, clear	S.	20	28	2	...
Charles City, cloudy	N.W.	26	36	34	.10
Concordia, clear	N.	34	38	...	.02
Davenport, cloudy	N.W.	38	42	34	.01
Des Moines, cloudy	N.	32	38	34	.17
Devils Lake, clear	S.	16	18	0	...
Dubuque, cloudy	N.W.	38	38	38	.20
Duluth, clear	W.	14	32	22	.02
Huron, clear	S.	22	28	14	...
Kansas City, cloudy	N.	38	42	38	.66
Keokuk, cloudy	N.W.	40	42	38	.08
Little Rock, cloudy	W.	66	70	48	...
Moorhead, clear	S.W.	14	20	12	.04
North Platte, clear	W.	32	38	20	.01
Okla. City, rain	N.	44	72	64	.08
Omaha, clear	N.	30	36	36	.29
Rapid City, cloudy	S.E.	28	32	8	...
Sioux City, clear	N.	24	30	26	...
St. Louis, cloudy	N.	46	58	42	.48
St. Paul, clear	N.W.	22	38	32	...
Minneapolis, clear	N.W.	22	38	32	...
Sp'field, Mo., rain	N.E.	44	62	48	.24
Wichita, cloudy	N.E.	36	44	44	.70
Williston, clear	S.W.	22	26	0	...
Mountain states—					
Boise, cloudy	S.E.	36	36	22	...
Cheyenne, clear	S.	26	36	16	...
Denver, clear	N.W.	36	42	20	...
Havre, clear	S.W.	29	30	20	...
Helena, cloudy	S.W.	30	36	6	...
Miles City, clear	S.W.	28	34	0	...
Phoenix, clear	W.	64	72	48	...
Pueblo, clear	E.	34	40	28	...
Yell. Park, clear	S.	16	20	-2	...
Pacific states—					
Los Angeles, clear	N.W.	66	70	52	...
Portland, Ore., cloudy	E.	42	42	36	...
San Diego, clear	N.W.	60	64	46	...
San Francisco, cloudy	N.	54	58	50	...
Seattle, Wash., rain	S.	40	42	34	.02
Spokane, cloudy	E.	30	32	18	...
Canadian—					
Battleford, cloudy	W.	24	26	-6	...
Calgary, cloudy	N.W.	22	38	-4	...
Edmonton, cloudy	N.W.	30	34	0	..
Medicine Hat, cloudy	S.W.	30	32	-10	...
Minnedosa, clear	W.	10	10	-10	...
Montreal, cloudy	N.W.	38	40	32	...
Quebec, cloudy	S.W.	36	48	32	...
Toronto, rain	E.	38	44	30	.04
White River, snow	S.E.	30	32	20	.02
Winnipeg, clear	S.E.	14	14	0	...

MONEY AND EXCHANGE

Money in Chicago firm at 4½@5 per cent on collateral; commercial paper, 3@3¾ per cent, 4½@5 per cent over the counter. Bankers' acceptances, 2@2¼ per cent. New York exchange by wire, par; by mail, 14@22c discount. Chicago bank clearings yesterday were $160,300,000, compared with $134,200,000 a week ago and $111,500,000 a year ago.

NEW YORK MONEY MARKET.

NEW YORK, Nov. 13.—Prime commercial paper, 3½ per cent. Bar silver, domestic, 69⅝c. Mexican dollars, 53¼c. Call money steady; high, 2 per cent; low, 2 per cent; ruling rate, 2 per cent; closing bid, 2 per cent; offered at 2¼ per cent; last loan, 2 per cent; call loans against acceptances, 1¾ per cent. Time loans firm; mixed collateral, 60-90 days, 3¼@3½ per cent; 4-6 months, 3¾ per cent.

FOREIGN EXCHANGE.

Closing foreign exchange in amounts of $25,000 or over between banks, as quoted by the Illinois Merchants' Trust company:

London—	Nov. 13.	Nov. 12.	Wk. ago.	Yr. ago.
Cables	463½	460⅝	457	438
Checks	463¼	460⅜	457	437⅞
Paris—				
Cables	5.29¼	5.28½	5.23	5.56½
Checks	5.28¾	5.28	5.22½	5.56
The following quotations are for checks:				
Italy	4.35	4.34½	4.37½	4.33½
Antwerp	4.86½	4.84	4.80½	4.80
Swiss	19.28	19.26	19.28	17.60
Holland	40.08	39.90	39.83	37.94
Sweden	26.84	26.83	26.73½	26.28
Norway	14.85	14.72	14.48½	14.61
Denmark	17.67	17.60	17.43	17.05
Spain	13.62	13.57	13.52	13.13

DRY GOODS AND GARMENT NEWS

[Copyright: 1924: Fairchild News Service.]

NEW YORK—Despite the new high prices established Wednesday, gray goods trading was active and the prices were all maintained. The 64x60, 5.35 yards to the pound, sold at 9⅛c, but most of the goods brought 9¼c, and the same was true of 68x72, 4.75 yards to the pound, at 10⅛@10¼c. The 72x76, 4.25 yards to the pound, and the 80 squares, 4.00 yards to the pound, were firm at 12@13c, respectively.

Germany—23 4-5 cents per trillion, not quoted				
Austria	.0014⅛	.0014⅛	.0014⅛	.00145
Greece	1.80¼	1.80	1.77	1.55
Roumania	.55¼	.53¼	.56⅝	.51
Jugo-Sl	1.44⅝	1.44⅝	1.45½	1.16¼
Czecho-Sl	2.98½	2.98⅝	2.98½	2.89½
Finland	2.52	2.52	2.52	2.69
*Canada	par	par	.3125 dis	$16.56
Argentina	37.60	37.35	37.28	32.50
Brazil	11.85	11.50	11.25	9.05
Hongkong	56.00	55.50	55.25	51.60
Shanghai	78.85	78.10	78.35	71.35
Japan	39.10	39.10	39.60	49.60
Chile	11.39	11.39	11.26	11.65
Bulgaria	.74⅝	.74½	.64½	.95
Singapore	54.00	54.00	53.50	52.50

*Per thousand discount. All other quotations are values in American cents.

FOR Colds

BAYER

ASPIRIN

SAY "BAYER ASPIRIN"—Genuine

Unless you see the "Bayer Cross" on tablets you are not getting the genuine Bayer Aspirin proved safe by millions and prescribed by physicians 24 years for

Colds — Headache
Pain — Neuralgia
Toothache — Lumbago
Neuritis — Rheumatism

Safe → Accept only "Bayer" package which contains proven directions. Handy "Bayer" boxes of 12 tablets. Also bottles of 24 and 100—Druggists.

Aspirin is the trade mark of Bayer Manufacture of Monoaceticacidester of Salicylicacid

New Issue

$200,000

Highland Park-Lake Forest
Deerfield Shields Township
High School District

4½% Bonds

Dated November 1, 1924. Due November 1, 1926-1944.

Coupon bonds of $1,000 denomination. Principal and semi-annual interest (May 1 and November 1) payable at Chicago.

Financial Statement

Assessed Valuation $15,000,000
Total Debt, including this issue 320,000

Population, estimated, 22,000

DEERFIELD SHIELDS TOWNSHIP HIGH SCHOOL DISTRICT includes all of Deerfield and a large portion of Shields Township. Included in the district are Highland Park, Highwood and Lake Forest.

THESE BONDS, authorized at an election, constitute direct obligations of the entire district and are payable from ad valorem taxes levied against all the taxable property therein.

Legal Opinion of Messrs. Wood & Oakley, Chicago.

Maturity 1926 to yield 3.75%
Maturity 1927 to yield 4.00%
Maturities 1928-1929 to yield 4.05%
Maturities 1930-1944 to yield 4.10%

William R. Compton Company
105 So. La Salle St., Chicago

Golden State Limited
to California

California's Calling! Miles of white beaches, acres of roses, diamond-hard motor roads, mountains, valleys, movies, polo, golf, sunshine the year 'round.

The Golden State Limited to take you there in luxury and comfort. From Chicago, Rock Island Lines, La Salle Street Station, at 6:30 p. m., Englewood 6:45 p. m. Fast as the fastest. Bath, barber, valet. "Meals the best on wheels." No extra fare.

The direct low-altitude route. Summer meets you half way. See sunny Texas, the desert gardens of Arizona and New Mexico, quaint, sleepy Old Mexico; the Imperial Valley and stupendous Carriso Gorge; then, romantic golden California—sleepers through to Los Angeles, San Diego and Santa Barbara.

For reservations, full information and descriptive booklets, address
City Ticket Office, 179 W. Jackson Blvd., Phone Wabash 4600 or La Salle St. Station, Phone Wabash 4600
L. M. McCormick, Gen. Agt. Pass. Dept., Rock Island Lines, 179 W. Jackson Blvd., Chicago

Rock Island
Southern Pacific Lines
the direct route

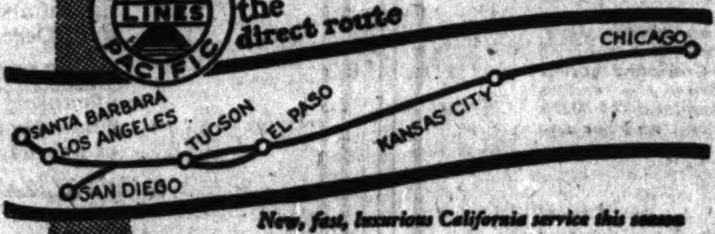

New, fast, luxurious California service this season

Waldorf System Incorporated

Operating a chain of 116 restaurants

We have in preparation a comprehensive analysis of this Company's Common Stock, which is listed on the New York Stock Exchange, and will be pleased to send a copy to investors upon request.

Ask for Circular D-231

Merrill, Lynch & Co.
29 So La Salle St.
Chicago

New York — Detroit — Milwaukee — Denver — Los Angeles

Members of the New York, Chicago, Detroit and Cleveland Stock Exchanges

RESORTS AND HOTELS

Hotel Atlantic
Dinner de Luxe $1.50
Rotisserie Specials
Clark—South of Jackson

BURLINGTON HOTEL
Five Minutes' Walk to Everything
Washington, D. C.
350 Rooms—With Bath, $2.50 to $3.50
Table d'Hote, $1.00 and $1.50

Hotel Wedgewood
Woodlawn Av., at 64th St. Conveniently located to all means of transportation. Fairfax 5800.

SHERWIN HOTEL
SHERWIN AVE. AT THE LAKE
Swept by lake breezes. Most beautiful … on North Shore. Phone Sheldrake 5100.

HOTEL FLANDERS
BUENA AT BROADWAY
350 outside rooms, shower bath in every room. Phone Bittersweet 2020.

WINTER HAVEN, FLORIDA
The City of a Hundred Lakes
A delightful winter home. Free illustrated booklet or any information on request.
G. P. Sampson, Sec'y, Chamber of Commerce.

RESORTS AND HOTELS

THE ARLINGTON
530 ARLINGTON PLACE
Chicago's Newest Apartment Hotel. … Thoroughly Modern. Lincoln …

HOTEL LINCOLN
Washington St. At Kentucky Ave. INDIANAPOLIS

MIAMI, Florida
Write CHAMBER OF COMMERCE for free handsome Booklet with full information.

Private Coaches for Hire
Sightseeing in Chicago.
GRAY LINE MOTOR TOURS CO.
12 S. La Salle St., Chicago. Phone State 2250

GOODRICH STEAMSHIP LINES
MUSKEGON — GRAND HAVEN — GRAND RAPIDS
Phone Randolph 4870
Docks: Michigan Avenue Link Bridge and River

HEALTH RESORTS

PREMIER MINERAL BATHS AND HOTEL, Benton Harbor, Mich. We treat successfully Rheumatism in all its forms. Booklet free upon request. A. N. MICHELSON, MGR.

RESORTS—FOREIGN
Ocean Travel.

HOTEL CECIL LONDON, ENGLAND
For Tariff apply the Manager or THOS. COOK & SONS, 208 S. Dearborn St.

WHITE STAR LINE
AMERICAN LINE—RED STAR LINE
To all principal points of Europe.
International Mercantile Marine Co.
127 S. State St., Chicago

$35.00 per foot
With All Improvements

Concrete Paving, Gas, Water, Sewer and Electricity

Beautiful North Shore homesites—just 4 blocks from the lake—38 minutes from the loop—at prices that make them the greatest value offered in this section. Located in Highland Park with every advantage of this splendid community. Fine churches, uncrowded schools, beaches and surroundings of beauty and charm. An exceptional chance to obtain a site for a home and a money-making investment as well.

Such prices as these cannot long remain so low. Values are bound to increase. Population is moving northward—this is your best chance to buy before prices leap upward. A small payment down will reserve one or more of these homesites for you. Mail the coupon for photographs and full particulars. You will not be obligated. Do it now!

KRENN & DATO
Exclusive Agents for Mrs. Rockefeller McCormick Properties
Rockefeller Block, 936 N. Michigan Ave., Opposite Drake Hotel
TELEPHONE SUPERIOR 7046

A
KRENN & DATO — 936 N. Michigan Ave., Chicago, Ill.
Gentlemen: Please send me full particulars on your beautiful restricted North Shore homesites. This is to incur no obligation to purchase.
Name...............
Address...............
Telephone...............

RESORTS—FOREIGN
Ocean Travel.

For 84 Years the Standard of Transatlantic Travel

Now, after more than three-quarters of a century of service, the Cunard Line still remains the epitome of luxurious comfort and enjoyment in ocean travel.

Whether you take the magnificent oil-burning ship the "CARMANIA" or "CARONIA," the largest pair of Cabin Class ships in the world—or one of the famous "A" boats: "ANDANIA," "ANTONIA" or "AUSONIA"—Cunard experience, Cunard equipment, Cunard courtesy, Cunard cuisine and service, all combine to make your trip to Europe one of thorough pleasure and contentment.

If you prefer to travel Third Class, the Cunard-Canadian service offers you comfortably furnished cabins, inviting meals, covered decks, library and rest rooms—even a children's room.

For rates and sailing dates, see the Cunard Agent in your town, or write to

The Cunard Steam Ship Co., Limited
Cor. Dearborn and Randolph Streets.
CHICAGO, Ill.

Cunard Line
CANADIAN SERVICE

West Indies Cruise 30-31 days

More than 25 years specialized experience in West Indies cruises.

White Star liner Megantic (specially constructed for tropical cruising) from New York Jan. 22 and Feb. 25.

Havana, Santiago, Haiti, Kingston, Panama Canal, Cartagena, Curacao, La Guaira, Port of Spain, Barbados, Fort de France, St. Thomas, San Juan, Nassau.

Cruise may be joined from Florida at Havana and left at Nassau.

Apply to Cruise Department
WHITE STAR LINE
127 South State Street, Chicago, or any authorized steamship agent.

HOLLAND AMERICA LINE
Regular Passenger Service to ENGLAND—FRANCE—CONTINENT
Via Plymouth, Boulogne-sur-Mer
By the luxurious Steamships Rotterdam, New Amsterdam, Volendam, Veendam, Ryndam.
For Sailings, Rates, etc., Apply to Passenger Office, 138 N. La Salle St., Chicago

Europe

Autumn usually brings fine travel weather. Service and accommodations are at their best.

Book now the space you desire at prices you prefer, on a Canadian Pacific Monoclass (one-class) Cabin liner from Montreal, or an Empress from Quebec. Go to Europe via Canadian Pacific short sea route.

Further information from local steamship agents or

R. S. ELWORTHY, Steamship General Agent, 71 E. Jackson Blvd., Telephone Wabash 1904, Chicago, Ill.
For Freight Apply W. A. Kittermaster, 209 So. La Salle St., Chicago.

Canadian Pacific
IT SPANS THE WORLD

ITALIAN LINE
COSULICH-S.T.N.
SPECIAL WINTER VOYAGES
Palermo—Naples—Trieste—Venice
Azores—Lisbon—Algiers—Madeira
Greece—Dalmatia—Egypt
PRESIDENTE WILSON
Nov. 29 — Feb. 3 — Mar. 24
MARTHA WASHINGTON
Dec. 6 — Feb. 24 — Apr. 14
(Via Boston Following Day)
E. W. Kempf, 130 N. La Salle St., Chicago

RESORTS—FOREIGN
Ocean Travel.

ORIENT from Seattle on U.S. "President" Ships

New American-built oil-burning vessels, 535 feet long, 21,000 displacement tons.

PRES. GRANT — Nov. 26 — Feb. 20
PRES. MADISON — Dec. 10 — Mar. 4
PRES. JACKSON — Jan. 3 — Mar. 16
PRES. McKINLEY — Jan. 27 — Mar. 28
PRES. JEFFERSON — Feb. 8 — Apr. 9
and every 12 days thereafter

These ships make the fastest time from the United States over the Short Route to Yokohama, Kobe, Shanghai, Hong Kong and Manila.

American Oriental Mail Line
Operated for United States Shipping Board by Admiral Oriental Line, Managing Operators
112 West Adams St., Chicago, or local railroad and ticket agencies

HAWAII
direct from LOS ANGELES to Honolulu, Kahului, Hilo

REST and restful pleasure are at your command in Hawaii. Tropical scenes and friendly people await you. You'll also enjoy the bracing sea voyage of 12 days there and back over "The Great Circle Route of Sunshine." Inter-island service includes the three chief Hawaiian ports.

Also owners of the Super-Express Steamships Yale and Harvard providing Coastwise Service between San Francisco, Los Angeles and San Diego.

Send for Booklets on Both Services
Los Angeles Steamship Co.
339 Marquette Bldg., Chicago
517 S. Spring St., Los Angeles

CLARK'S FAMOUS CRUISES
5th Around the World Cruise
From N. Y., Jan. 20th, westward, S. S. "… 17,000 tons, 4 months, $1,250 up. Visiting Panama Canal, Los Angeles, … China, Java, … Jerusalem, Athens, Europe, etc.
21st MEDITERRANEAN CRUISE …
S. S. "Laconia," 20,000 tons, … 17 days, Egypt and the Holy Land, Spain, Italy, Greece, etc.
… to 700 passengers …
And Mediterranean … July 1, S. S. … 17,000 tons, 52 days, $550 up, … Spain, Italy, Riviera and Scandinavia.
These cruises by specially chartered new oil-burning … steamers, at reasonable rates, including hotels, drives, guides, fees, etc. …
SOUTH AMERICA: Small party … Jan. …
J. D. O'Leary, 103 W. Monroe St. …
… Universal Service Agency, …
A. E. Nelson, 144 S. Clark St.
Moh's Travel Co., …
Cunard Line, Dearborn and Randolph Sts.
Frank C. Clark, Times Bldg., New York.

ALL DELIVERIES OF WHEAT ARE UP IN BULL MARKET

BY CHARLES MICHAELS.

Sensational changes have been made in the world's wheat situation of late, and American markets are the centers of attraction and really the world's leaders in price making for wheat. Chicago has taken the place of Liverpool in fixing prices for the world's markets as a result of America having the bulk of the surplus of supplies. This is shown by the estimate that one half of the American surplus has been exported and millions of bushels have been contracted to go out the next few months.

The Canadian exportable surplus, which was estimated by Broomhall in September at 216,000,000 bu, has been reduced by the poor returns of their crop to 190,000,000 bu, and it is doubtful whether there is that much to be had there. The same authority estimated the Argentine surplus recently at 260,000,000 bu, which has been cut down to around 100,000,000 and may not be that large.

World's Supplies Short.

This brings the surplus so close to the requirements of Europe that it is a serious question as to the securing of sufficient supplies to go around.

It is the realization of this most remarkable downward readjustment of supplies that is arousing the grain trade of the world and bringing in increased buying and higher prices.

A bull market was on in grains yesterday, with all deliveries of wheat selling at a new high on the crop, May touching $1.63⅝, or 19¼c above the low on Nov. 3 and 6½c above the inside figure of Wednesday, and the close was at net gains of 1⅝@2⅝c. May corn at the top was $1.20½, or within 1½c of the best price of the season, and net gains for the day were ⅝@1c. Oats were up 1@1½c and rye 2⅜@2½c.

Profit Taking Checks Bulge.

Individual operations counted for little in wheat or other grains, and, while there was heavy profit taking on account of the big bulge of late, each dip brought in a new set of buyers and offerings were readily absorbed. The best figures were not maintained, due to evening up on the part of local longs. December closed at $1.54⅞@1.55, May at $1.62¼@1.63, and July at $1.40⅞@1.40⅞.

Export sales of wheat were only 700,000 to 800,000 bu in all positions for the day, American exporters in the main not offering abroad overnight on account of the Canadian crop report. Estimates on the Argentine exportable surplus are being steadily reduced. Winnipeg showed more strength than American markets and gained 3⅜@4½c for the day, with Liverpool 3½@4½d higher.

Outside interest in corn and oats is increasing and bullish sentiment predominates. Profit taking made a reaction in both grains toward the last, December corn closing at $1.14@1.13⅝, May at $1.18⅝@1.18⅝, and July at $1.19½. Demand for cash corn and oats was fairly good, with the basis firm as compared with futures.

Good Buying in Rye.

There was aggressive buying in rye on the strong world's situation, and there were indications of a good export business, although the seaboard reported only 100,000 bu sold abroad. Profit taking was responsible for a decline of 1@2c from the extreme top, with December about 1¼c under May at the last.

Strength in grains more than offset selling of January and May lard by packers and a decline in hog prices at the yards and the close was 2½@10c higher on lard. Ribs were unchanged to 2½c lower and bellies 2½c lower to 5c higher. Prices follow:

Clear Bellies.	High.	Low.	Close Nov.13, 1924.	Nov.12, 1924.	Nov.15, 1923.
November	......	......	13.75	13.77	......
January	12.50	12.50	12.50	12.45	10.05
Lard.					
November	14.80	14.75	14.75	14.70	13.35
December	......	......	14.25	14.20	12.37
January	14.35	14.17	14.20	14.17	11.77
May	14.27	14.05	14.17	14.07	11.70
Short Ribs.					
November	......	......	12.60	12.60	......
January	12.50	12.47	12.47	12.50	9.35
May	12.62	12.50	12.62	......	9.45

LESS HAY RECEIVED

With lighter arrivals of hay and a fair demand for the best offerings there was a better feeling. Poor stuff is moving slowly and should be kept back. There were 19 cars of timothy and clover in, with 1 car alfalfa, 2 cars southwestern prairie, 1 car South Dakota, 1 car packing, 2 cars rye, and 3 cars wheat straw in. Prices follow:

U. S. grades—	No. 1.	No. 2.	No. 3.
Timothy, choice $24-24.5	$21-24	$18-20	$12-15
Tim and clo, lt mix	19-22	16-18	11-14
Tim and clo, med mix	17-18	14-16	10-12
Tim and clo, hvy mix	16-18	13-15	10-12
Tim and grs, lt mix	20-21	15-17	10-12
Tim and grs, hvy mix	15-16	14-15	10-12
Clover	16-17	13-15	10-12
Mixed grass	14-16	13-14	10-12
Sample grade			6-10
Alfalfa, No. 2 to choice			14-25
Marsh hay, feeding and packing			8-12
W and S W prairie, Nos. 1-2			12-15
Straw—			
Rye			12-13
Oats			8-9
Wheat			8-9

DROP IN WHEAT TRADE

Selling of wheat on Wednesday was lighter and of corn larger. Details as given by the Grain Futures administration, with the last three ciphers omitted, follow:

	Nov. 12.	Nov. 10.	Nov. 5.
Wheat	57,134	74,308	54,367
Corn	31,440	27,330	16,314
Oats	9,911	10,671	5,115
Rye	4,859	8,501	7,262
Total, bu.	103,344	120,810	83,058

CASH·GRAIN NEWS

Considering the fact that little wheat was offered abroad over night by American handlers, the sales of 800,000 bu in all positions at the seaboard was regarded as satisfactory, as the grain was bought at the highest price on the crop. Included in the sales were Duluth springs, amber durums, hard winters, and some Manitobas. The United Kingdom and the continent were the buyers. Rye sales were 50,000 to 100,000 bu, oats 50,000 bu, and barley 200,000 bu.

Chicago handlers sold 10,000 bu wheat, 100,000 bu corn, 45,000 bu oats, and 10,000 bu barley to the domestic trade, with 100,000 bu wheat and 100,000 bu rye sold to go to store.

Basis on cash wheat here was easier, as buyers refused to follow the full advance in futures. No. 2 hard declined ½@1c under December, while No. 3 hard was 1@3c under. No. 2 red was nominally 5@6c and No 3 red 3@5c over December. Receipts were 41 cars. Outside markets were 2@3½c higher. At Minneapolis premiums were unchanged to 1c higher, with shipping sales of 115,000 bu.

Demand for old cash corn was fairly good, with the basis here firm. No. 2 mixed and white sold at ½c and yellow at 1¼@1⅝c over December. There were around 25 cars of new corn received, with industries the best buyers. No. 4 yellow sold at $1.10@1.12; No. 5 yellow, $1.08; No. 6 yellow, $1.05; No. 3 mixed, $1.10@1.12½; No. 4 white, $1.11@1.11½; No. 5 white, $1.07, and No. 6 white at $1.05. Receipts were 109 cars. Outside markets were 1@4c higher, with Kansas City leading.

Offerings of cash oats were not large and the basis was unchanged at December price to ½c over for No. 2 white and 1¾@2¼c under for No. 3 white. Receipts were 54 cars.

Range of cash grain prices in leading markets follow:

WHEAT.

	Chicago.	Kansas City.	St. Louis.
No. 2 red.	....	1.61½	1.67@1.70
No. 3 red.	1.58¼	1.48@1.52	1.62@1.65
No. 4 red.	1.53⅜	....	....
No. 1 hd.	....	1.47@1.58	....
No. 2 hd.	1.55½@55½	1.46½@57	1.55@1.56
No. 3 hd.	1.53@1.54½	1.43@1.60	....
No. 4 hd.	1.52⅜	1.45@1.58	....

	Chicago.	Winnipeg.	Minneapolis.
No. 1 nor.	....	1.70⅞	1.50⅜@53⅜
No. 2 nor.	....	1.65⅜	1.47⅜@50⅜
No. 3 nor.	....	1.59⅜	1.45⅜@49⅜
No.1 dk.N.	....	....	1.53⅜@74⅜

CORN.

	Chicago.	Omaha.	Peoria.
No. 2 mx.	1.15½	1.09	....
No. 3 mx.	1.15	....	....
No. 2 yel.	1.15½@1.17	....	1.14½
No. 3 yel.	1.15½@16½	1.11	1.14
No. 4 yel.	1.15@1.15½	1.07½	1.13½
No. 2 wh.	1.15¼@15½	1.08	....
No. 3 wh.	1.14½	....	....
No. 4 wh.	1.14	1.05	....

	Milwaukee.	Kansas City.	St. Louis.
No. 2 mx.	....	1.06	....
No. 3 mx.	1.13½	1.01@1.07	....
No. 4 mx.	....	....	1.11
No. 2 yel.	....	1.09	1.18
No. 3 yel.	....	1.08@1.09	1.17
No. 4 yel.	....	....	1.08@1.16
No. 2 wh.	....	1.08	....
No. 3 wh.	....	1.07	....
No. 4 wh.	....	....	1.13

	Minneapolis.	Buffalo.	Toledo.
No. 2 yel.	1.13⅜@14⅜	1.24½	1.19@1.20
No. 3 yel.	1.03@1.12⅜	1.23½	1.18@1.19
No. 2 mx.	1.00⅜@11⅜	....	....

OATS.

	Chicago.	Kansas City.	St. Louis.
No. 2 wh.	54¼@55¼	....	....
No. 3 wh.	51⅜@53½	52 @52½	55 @55½
No. 4 wh.	49 @51⅜	....	55

	Milwaukee.	Omaha.	Minneapolis.
No. 2 wh.	....	51	49¼@49⅜
No. 3 wh.	53 @53½	50 @51	48¼@48⅜
No. 4 wh.	50⅜@52	49½	....

	Buffalo.	Toledo.	Peoria.
No. 2 wh.	59	56 @57	....
No. 3 wh.	....	55 @56	....

RYE, BARLEY, AND FLAX.

	Rye.	Barley.	Flax.
Chi.	1.36@1.38	80 @92	2.72¼
Milw.	1.32½@34½	79 @90	....
Mpls.	1.29⅜@29⅜	69 @85	2.65¼@72¼
Duluth	1.30½	66 @82	2.67¼@68½

CLOVER AND TIMOTHY.

	Cash.	March.
Clover—		
Chicago, per 100 lbs.	18.00@29.00	......
Toledo, per 60 lbs.	18.50@19.00	19.00
Timothy—		
Chicago, per 100 lbs.	4.75@ 6.50	......
Toledo, per 45 lbs.	3.20	3.40

GRAINS·IN·ALL MARKETS

December Wheat.	Open.	High.	Low.	Closing Nov.13, 1924.	Nov.12, 1924.	Nov.15, 1923.
Chi	1.53⅝	1.56⅝	1.53⅝	1.55	1.52¼	1.02⅞
St L.	1.53⅝	1.55⅝	1.53⅝	1.54¼	1.52	1.04
K C	1.44½	1.47½	1.44½	1.46½	1.43⅝	99⅛
Mpls	1.52	1.53⅝	1.51	1.52⅝	1.49½	1.09⅞
*Dul	1.52¼	1.54⅝	1.52¼	1.53	1.50	94⅛
Wpg.	1.61	1.64¾	1.61	1.63¼	1.59½	92⅜
†Lpl.	1.78¼	1.79½	1.78¼	1.79½	1.75⅛	1.16
§Wpg	1.66	1.69½	1.65⅝	1.67⅝	1.63¼	97⅛
May Wheat.						
Chi.	1.61	1.63⅝	1.61	1.62¼	1.59⅝	1.08⅜
St L.	1.60	1.62⅜	1.60	1.60⅞	1.58¼	1.09
K C	1.52	1.53⅜	1.52	1.52⅜	1.50½	1.04¼
Mpls	1.57	1.59½	1.57	1.57⅞	1.55¼	1.15⅜
*Dul	1.57½	1.60¼	1.57½	1.58½	1.54⅜	99⅜
Wpg	1.65	1.68¼	1.65	1.66⅜	1.63	97⅞
‡Lpl.	1.79½	1.81⅝	1.79½	1.81⅝	1.76⅜	1.13⅝
July Wheat.						
Chi	1.40⅞	1.42⅝	1.40½	1.40⅞	1.39¼	1.05⅜
K C	1.32½	1.33½	1.32½	1.32⅝	1.31	1.00⅛
December Corn.						
Chi	1.13½	1.15½	1.13½	1.13⅝	1.12⅝	74⅝
St L.	1.12⅝	1.14½	1.12⅝	1.12½	1.10⅝	76⅝
K C	1.05⅝	1.08	1.05⅝	1.06½	1.04½	70⅝
May Corn.						
Chi	1.18⅝	1.20½	1.18⅝	1.18⅝	1.17⅝	72⅝
St L.	1.18⅝	1.19⅝	1.18	1.18¼	1.16⅝	73½
K C	1.11	1.12⅜	1.11	1.11	1.09⅝	68⅝
July Corn.						
Chi	1.19⅝	1.21½	1.19½	1.19⅝	1.18⅝	73¼
K C	1.13½	1.14¼	1.12⅝	1.13	1.11	69½
December Oats.						
Chi	53¼	55	53¼	54	52½	42
Mpls.	48⅝	50⅝	48⅝	49⅝	48	37⅞
Wpg.	60½	61½	60¼	60⅝	59¼	37⅞
May Oats.						
Chi	58¼	59⅝	58¼	59	57½	44
Mpls.	53⅜	55	53⅜	54⅝	52⅝	40½
Wpg.	65	66	64½	64⅝	59⅝	41⅝
July Oats.						
Chi	56⅝	58	56⅝	57½	56	43⅜
December Rye.						
Chi	1.38½	1.41	1.38½	1.40	1.37½	67⅝
Mpls.	1.29	1.30½	1.29	1.29⅝	1.27	61¼
Wpg.	1.31⅝	1.34	1.31⅜	1.31⅝	1.30¼	63½
May Rye.						
Chi	1.41½	1.43	1.41½	1.41½	1.38⅝	72⅝
Mpls.	1.32	1.34	1.32	1.32⅝	1.30¼	66½
Wpg.	1.36⅝	1.39	1.36⅝	1.37	1.36	....
December Barley.						
Mpls.	86½	88	86½	87⅝	86¼	56⅝
Wpg.	87	88¼	87	87⅝	85½	50⅝
December Flaxseed.						
Mpls.	2.68	2.70½	2.68	2.70½	2.61½	2.41½
Dul	2.61½	2.68	2.61	2.67½	2.60	2.40⅝
Wpg.	2.35	2.41	2.35	2.38⅝	2.34	1.96½

*Durum. †Exchange, $4.60. §November. ‡March.

MARKETS AT A GLANCE

STOCKS—Firm; United States Steel at new high.

BONDS—Steady; high yielding rails extend gains.

FOREIGN EXCHANGES—Strong; sterling crosses $4.63 to new 1924 top.

COTTON—Firm; better cotton goods reports.

SUGAR—Featureless.

COFFEE—Higher; trade buying.

WHEAT—Strong; bullish Canadian crop estimate.

CORN—Firm; unfavorable weather.

CATTLE—Strong; broad demand.

HOGS—Lower; heavy receipts.

WORLD'S·GRAIN MARKET·NEWS

It is the belief of those who are in closest touch with the world's wheat conditions that the trend of values is irregularly higher. They expect to see recessions from every sharp bulge due to profit taking. Longs sell out daily, and in most instances have paid higher prices to get their wheat back. This buying assists in making higher price levels.

"A bull market is on in wheat and Europe is scared," said an exporter. "The question of the moment is how long will it be before the top prices are reached?" Some of the largest exporters are looking for much higher levels. One of the largest foreign houses is said to be bullish on wheat.

A Duluth cash handler says foreigners have not taken wheat very fast the last two days, owing to the advance. But he adds they need a great deal of our wheat, and if they do not buy one day they will have to the next.

At no time since the advance in wheat started has one of the largest exporters been as confident of the strength in the world's situation as he was yesterday. The United Kingdom and the continent were buyers, including Germany.

Longs in December wheat are getting out and buying May, while cash interests are taking advantage of the depression in the December to 7c and 7½c under the May to buy the December and sell May. The spread is most unusual and is profitable to the carriers. In corn the December-May difference narrowed from 5 to 4⅝c at the last.

Thirty boats are reported at Buffalo with grain for winter storage, and it is expected that the close of navigation will find more grain there afloat than at any time in the history of the trade. Rates to load and hold all winter at Buffalo have advanced 1c per bu to 6c in the last few days.

RADIO MARKET TIME

Market quotations and market news will be sent over The Chicago Tribune radiocast, W-G-N, on the Drake hotel [formerly WDAP], direct from the "wheat pit" every half hour during the trading hours. Closing quotations and market news will be sent out daily at 1:25 p. m., except on Saturday, when it will be radiocast at 12:10 p. m. The final summary will be broadcast at 5 p. m.

PRIMARY MOVEMENT

Movement for Thursday with last three ciphers omitted:

Western—	Receipts Wheat.	Corn.	Oats.	Shipments Wheat.	Corn	Oats.
Chicago	302	403	364	98	62	263
Soo City	13	4	12	..	10	42
Milwaukee	15	2	29	8	18	42
Minnpls	305	5	102	930	5	88
Duluth	1,823	..	31	2,120	..	..
St. Louis	96	36	50	198	82	139
Toledo	15	3	8	2	3	4
Wichita	73	..	..	28	..	..
Detroit	16	..	12	..	..	6
Kansas City	215	46	27	242	28	2
Peoria	17	36	16	12	38	2
Omaha	114	21	28	54	21	80
Indianapolis	22	71	18	..	42	16
St. Joe	23	20	2	12	11	..
Tot, bu.	3,163	654	699	3,704	270	617
Last week	3,484	672	983	3,470	311	880
Last year	1,731	752	553	585	293	624
Eastern—						
Tot., bu.	1,045	16	48	48	..	..
Last year	627	5	60	163	..	..

000 bu, compared with 65,000,000 bu for the 1923-24 season.

A year ago yesterday March wheat in Liverpool closed at $1.12⅝ per bu, or about 4½c over Chicago May. At the finish yesterday Liverpool March was quoted at equal to $1.81⅝, or about 19½c over Chicago.

On a pound for pound basis December rye is selling within 5c per bu of the price of December wheat. In some quarters it was expected that the narrowing of the difference would result in foreigners taking some wheat in preference to rye.

Lard stock in cold storage in the United States on Nov. 1 were 31,566,000 lbs, the lightest for that time in recent years. They compared with 84,198,000 lbs Oct. 1, 35,225,000 lbs on Nov. 1 last year, and with a five year average of 46,838,000 lbs.

COTTONSEED OIL.

NEW YORK, Nov. 13.—COTTONSEED OIL—Scattered buying by commission houses on the bullish showing in grains and higher lard, put prices up 4@17 points today, but the market subsequently turned easy under hedge selling and realizing. The close was generally 3@9 points net lower. Sales, 23,300 brls; prime crude, 9.00c asked; prime summer yellow spot, 11.00c; December closed 10.72c; January, 10.75c; March, 10.86c; May, 10.99c, all bid.

COTTON MARKETS

NEW YORK, Nov. 13.—COTTON—New high prices for the movement were made today, owing to reports of increasing demand for cotton goods and a firm spot situation in the south. After easing off early to 24.36c, January advanced to 24.93c, or 42 points net higher, but at this price attracted considerable realizing and closed at 24.68c. The general market closed steady at net advances of 10@24 points. Prices follow:

	High.	Low.	Close.	Prev. close.	Last year.
December	24.71	24.37	24.50	24.35	33.93
January	20.91	24.36	24.70	24.55	33.75
March	25.20	24.68	24.96	24.76	33.75
May	25.52	24.96	25.33	25.08	33.81
July	25.25	24.75	25.00	24.83	33.31

Spot steady; middling, 24.70c. Exports today were 18,191 bales, making 2,393,263 so far this season. Port receipts were 48,739 bales; United States port stocks, 1,326,548.

NEW ORLEANS, La.—COTTON—Futures closed steady at net advance of 17@22 points. Prices follow:

	High.	Low.	Close.	Prev. close.	Last year.
January	24.83	24.22	24.58	24.39	33.29
March	25.25	24.42	24.83	24.61	33.50
May	25.56	24.46	25.05	24.85	33.43
July	25.25	24.69	24.90	24.70	32.97
October	23.80	23.50	23.60	23.29	27.60
December	24.80	24.18	24.55	24.33	33.05

Spot steady, 20 points up. Middlings, 24.55c; arrivals, 670 bales; sales, 556.

LIVERPOOL.—COTTON—Spot fair demand; prices steady; strictly good middling, 14.45d; good middling, 14.10d; strictly middling, 13.90d; middling, 13.70d; strictly low middling, 13.45d; low middling, 13d; strictly good ordinary, 12.60d; good ordinary, 12.00d; sales, 7,000 bales, including 3,500 American; receipts, 2,000 bales, including 1,700 American. Futures closed steady; November, 13.52d; December, 13.48d; January, 13.52d; March, 13.59d; May, 13.64d; July, 13.53d; October, 13.01d.

CHICAGO GRAIN RECEIPTS

Official receipts of grain in car lots at Chicago Thursday:

Wheat—	Nos. 1 and 2.	No. 3.	No. 4.	Lower grades.	Total cars.
Winter	20	6	2	6	34
Spring	1	....	1	....	2
Mixed	3	....	1	1	5
Total, wht.	24	6	4	7	41
Corn	49	25	21	14	109
Oats	5	37	7	5	54
Rye	14	3	1	1	19
Barley	....	4	3	4	11

We will be pleased to furnish detailed information regarding the history and present possibilities of

U.S. Gypsum Co.
Common Stock

ROGERS AND TRACY INC.
39 So. La Salle St. State-4151

Public Service Company of Northern Illinois

The semi-annual interest due December 1, 1924, on Public Service Company of Northern Illinois First Lien and Refunding Mortgage 5½% Gold Bonds, Series "A", is payable on and after that date at the Continental and Commercial Trust and Savings Bank, Chicago, Illinois, and at the Bankers Trust Company, New York City, New York.

PUBLIC SERVICE COMPANY
of Northern Illinois
By George R. Jones, Treasurer.

Investors *everywhere* use

MOODY'S RATINGS

Aaa Baa Caa
Aa Ba Ca
A B C

NEW ISSUE

$500,000

Western Public Service Company

One Year 6½%
Mortgage Lien Gold Notes, Series "A"

Dated November 15, 1924 — Due November 15, 1925

Interest payable May 15th and November 15th. Denominations $1,000 and $500. Redeemable on seventy days' notice on May 15, 1925, at 101 and interest. Registerable as to principal only. Principal and interest payable at the Guaranty Trust Company of New York and the International Trust Company, Denver. The Company agrees to pay interest without deduction for normal Federal Income Tax not exceeding 2% and to reimburse the holders of these notes, if requested within sixty days after payment, for the Pennsylvania 4 Mills and Maryland 4½ Mills Taxes and for the Connecticut Personal Property Tax not exceeding 4 Mills per $1.00 per annum, and for the Massachusetts Income Tax on the interest not exceeding 6% of such interest per annum.

INTERNATIONAL TRUST COMPANY, DENVER, COLORADO, TRUSTEE

The following information is summarized from the letter of Mr. E. C. Van Diest, President of the Company:

Company: Western Public Service Company was organized in 1912 under the laws of the state of Colorado as The Intermountain Railway, Light and Power Company and owns and operates electric light and power properties in the states of Colorado, Wyoming, Nebraska, Iowa and Texas and through subsidiaries in the state of Missouri, including the cities of La Junta, Las Animas and Fort Lyon, Colorado; Tarkio, Mound City, Corning, Craig, Fairfax, Graham and Stanberry, Missouri; Auburn, Chadron, Crawford, Holdrege, Howe, Nemaha City and Scottsbluff, Nebraska; Calvert, Franklin, Hearne, Hempstead, Navasota, Somerville and Sour Lake, Texas.

The Company owns and operates directly or through subsidiaries, fifteen modern power plants, together with a distributing system of approximately 400 miles of high tension transmission lines, serving fifty-five prosperous communities with a combined population of over 100,000. The Company also owns ten ice manufacturing plants, nine of which are operated in conjunction with its electric properties. The ice plant at La Junta, Colorado, is one of the largest and best equipped ice manufacturing plants west of the Mississippi River, supplying ice chiefly to the Atchison, Topeka & Santa Fe Railroad Company for its refrigerator car and passenger service. The Company has about 17,500 customers and has shown a continuous growth both in earnings and customers over a period of ten years. The Company does not own or operate any traction or gas properties.

Earnings: Comparative statement of earnings for the Twelve Months ending

September 30th	1923	1924
Gross Earnings	$1,113,987.01	$1,348,253.90
Operating Expenses, Maintenance and Taxes	759,051.62	855,299.63
Net Earnings	$354,935.39	$492,954.27
Bond Interest	165,584.00	226,354.00
Balance	$189,351.39	$266,600.27
Annual Interest on Mortgage Lien Notes (this issue)		32,500.00
Surplus		$234,100.27

The net earnings for the twelve months ending September 30, 1924, were in excess of 1.90 times the interest on the Company's entire funded debt, including this issue, and after deducting interest on Prior Liens, the balance is over 8.20 times annual interest charges on this issue.

Security: These notes, in the opinion of counsel, will be secured by a direct lien on the entire property of the Company subject only to Prior Liens outstanding in the hands of the public amounting to $3,422,300. The present valuation of the properties securing this note issue, as determined by Messrs. Day & Zimmermann, Consulting Engineers, and Messrs. Haskins & Sells, Auditors, as of December 31, 1923, together with improvements and additions to September 30, 1924, amounts to approximately $6,691,325. After deducting Prior Liens, the Company has sound values of over $6,500 back of each $1,000 note of this issue. The funded debt of the Company is only about 58.61% of the present valuation of the properties.

Purpose of Issue: The proceeds derived from the sale of these notes will be used to retire $400,000 Mortgage Lien Notes due December 1, 1924, now outstanding in the hands of the public and to supply additional capital for additions and improvements.

Books and accounts of the Company have been audited by Haskin & Sells, Certified Public Accountants. An engineering investigation has been made by Day & Zimmermann, Consulting Engineers, Chicago. Legal proceedings have been under the direction of Messrs. Pam & Hurd, Chicago, for the Bankers, and Messrs. Chinn & Strickler, Colorado Springs, for the Company.

We offer these notes if, as and when issued and received by us, and subject to approval of legality by Counsel. It is expected that delivery can be made in definitive form on or about November 20, 1924.

Price 100, Yielding 6.50%

R. E. WILSEY & COMPANY
Incorporated
Investment Securities
76 West Monroe Street
CHICAGO

The above information, while not guaranteed, is obtained from sources which we consider reliable and accurate.

NEW ISSUE

60,000 Shares

BOTANY CONSOLIDATED MILLS, INC.

Class "A" Stock

(Preferred and participating—Par value $50 per share)

Entitled to preference over the common stock as to assets and as to cumulative dividends at the rate of $4 per share per annum, and in addition entitled in each year to participate pari passu with the common stock in any further dividends declared in such year by the corporation until the Class "A" Stock shall have received dividends of $7 in all in such year.

Cumulative dividends payable quarterly February 15, May 15, August 15 and November 15. Redeemable as a whole at any time or in part from time to time on any dividend date on 60 days' notice at $60 per share and accrued cumulative dividends.

For information regarding Botany Consolidated Mills, Inc., and its Class "A" Stock we refer to the letter of November 12, 1924 from Mr. Max W. Stoehr, President, some of the items of which he has briefly summarized as follows

BUSINESS: Botany Consolidated Mills, Inc., was organized under the laws of Delaware in March 1924, when it acquired the assets, business and property of Garfield Worsted Mills of Garfield, N. J., and the control of Botany Worsted Mills, of Passaic, N. J. It is about to acquire an additional amount of the capital stock of Botany Worsted Mills, which will bring its stock ownership in that company up to about 93½%.

Botany Worsted Mills, Incorporated in 1889, comprises a complete manufacturing enterprise starting with the raw wool and is today probably the largest single unit in this country manufacturing high grade dress goods and French-spun worsted yarns. The weaving department consists of about 2,200 looms. Appraisal of the real estate plant and equipment of this Company as of December 30, 1923, shows a sound value of $15,722,698.

Garfield Worsted Mills, organized in 1902, manufactures a standard line of dress goods. Its manufacturing facilities comprise weaving, dyeing and finishing departments. The equipment includes about 1,000 looms. Appraisal of the real estate, plant and equipment of this Company as of February 9, 1924, shows a sound value of $3,445,903.

CAPITALIZATION: Upon completion of this financing, will be as follows:

	Authorized	To be presently Outstanding
10-Year Secured 6½% Sinking Fund Gold Bonds, due April 1, 1934	$10,000,000	$8,663,500
Class A Stock (par value $50)	100,000 shares	60,000 shares
Common Stock	500,000 shares	429,531 shares

The controlled Company has no mortgage debt, its funded debt as of December 1, 1924 consisting of $915,000 6% debentures due Serially October 1, 1927-31 and $734,500 7% debentures due January 1, 1925.

PURPOSE: The 60,000 shares of Class "A" Stock are to be issued to provide part consideration for the acquisition of 12,631 shares of Stock of Botany Worsted Mills, to be presently purchased.

ASSETS: The consolidated condensed balance sheet of Botany Consolidated Mills, Inc., and subsidiary, as compiled from the companies books, adjusted to give effect to the last appraisals of the real estate, plants and equipment of the mills, and the issuance of the new securities to be presently effected, shows total net assets after deducting all liabilities equivalent to over $370 per share of the Class "A" Stock to be presently outstanding; it further shows that the net current assets, after deducting all liabilities, including the entire funded debt alone amount to over $60 per share on such Class "A" Stock.

EARNINGS: Consolidated net profits of the corporation and subsidiary, based on the stock of the latter to be presently owned, after all deductions (including interest on the 6½% bonds to be presently outstanding and Federal taxes computed at 1923 rates) after eliminating certain non-recurring charges, as prepared from the records of the companies and the auditors, have been as follows:

Annual average for 7 fiscal years ended December 31, 1923 .... $3,160,212
(Being 7¼ years to December 31, 1923 for Garfield and 7 years to November 30, 1923 for Botany).

For the fiscal year ended December 31, 1923 .... $2,880,147
(Being 12 months to December 31, 1923 for Garfield and 12 months to November 30, 1923 for Botany).

These consolidated net profits average for the above seven fiscal years over 13 times the cumulative annual dividends of $4 per share on the Class "A" Stock, and for the current fiscal year ending December 31, 1924 are conservatively estimated, based on operations to date, at over $1,300,000 or approximately 5½ times such annual dividend requirements on the Class "A" Stock. The 7-year annual average net profits shown above after allowing for the $4 dividend on 60,000 shares Class "A" Stock shows a balance of $5.96 per share on the total shares of both classes to be presently outstanding which would be sufficient to cover nearly twice an additional $3 participating dividend.

The records show that BOTANY WORSTED MILLS has never had an unprofitable year.

It is expected that application will be made in due course to list this stock on the New York Stock Exchange.

The books of Botany Worsted Mills have been examined for the 5½ years ended November 30, 1923 by Haskins & Sells and the books of Garfield Worsted Mills have been examined for the 8¼ years ended December 31, 1923 by Marwick, Mitchell & Co.

Temporary certificates or interim receipts may be issued in the first instance. The legal details in connection with this issue are being passed on by Messrs. Hornblower, Miller & Garrison for the bankers and Messrs. Lee, Smyth, Aron and Wise for the Company. All offerings are made "when, as and if issued" and received by us and subject to the approval of proceedings by counsel.

A copy of the provisions governing the rights and preferences of the Class "A" Stock will be furnished upon request as soon as available, and reference thereto is made for all details.

Price $46.50 Per Share

BLAIR & CO.
INCORPORATED
105 South La Salle Street, Chicago
NEW YORK — SAN FRANCISCO

The statements presented above are based on information obtained partly by telegraph from official and other sources and while not guaranteed we believe them to be reliable.

ANOTHER DAY OF FRENZIED TRADE IN WALL STREET

YESTERDAY'S AVERAGES

	High.	Low.	Last.	Net chge.
25 railroads	75.04	73.77	74.07—	.42
25 industrials	125.64	122.96	124.27+	.89
50 stocks	100.39	98.86	99.17+	.24

New York, Nov. 13.—[Special.]—Wall street today experienced another frenzied market in which total sales passed the 2,000,000 share mark for the fifth successive time. An uninterrupted series of that length for markets of such magnitude has never but once been heretofore seen, the single exception being nine successive five hour days of more than 2,000,000 shares in April and May, 1901.

Wednesday had been a day of downward reaction in all of the speculative markets. Today witnessed abrupt reversal of that movement, the renewed advance on the stock exchange being paralleled by a 3 cent advance in sterling to the year's best figure, and by a 4 cent advance in wheat.

Fifty Stocks at New Highs.

New high records for the current year to date were recorded in more than fifty stocks, especially among steels, oils, and specialties. Steel common was taken in hand and bid up to 115½, a new high record for the year and also the highest price since 1919. Independent issues also moved upward in sympathy.

U. S. Cast Iron Pipe again furnished the pyrotechnics of the session, soaring more than 8 points to a record high for all time at 147¼ as the badly trapped "shorts" rushed to cover. It later reacted to 142. American Can, which has been heavily bought recently on rumors of a stock splitup and an increase in dividend, jumped more than 5 points to a record top at 153½, but forfeited 2 points of its gain in the late wave of profit taking.

Gains Scattered Through List.

Net gains of 3 to 5 points were scattered throughout the list, with Savage Arms, Sears-Roebuck, Montgomery Ward, H. H. Mallinson, Postum Cereal, Western Union, General Asphalt, common and preferred, Coca Cola, Maxwell Motors A, and Texas Gulf Sulphur among the list of new highs in the industrial group.

Failure of the directors of the Southern Pacific to increase the dividend, which had been widely predicted in speculative quarters, threw a wet blanket over the railroad shares, but not until after "Katy" preferred, Missouri Pacific preferred, Atlantic Coast Line, and a few others had registered new maximum prices for the year. Southern Pacific broke from 103½ to 101 following the regular dividend announcement.

FINANCIAL NOTES

Rumors that the Goodyear Tire and Rubber company will call in its entire $49,000,000 funded debt for redemption are given weight by the recent rise in the first mortgage 8 per cent bonds to 120, the price at which they are callable, while the debenture 8s have advanced within a small fraction of 110, their redemption figure. The debenture 8s are callable at any time on thirty days' notice, while the first mortgage bonds are subject to call on any interest date, of which the earliest is May 1 next.

The Pan-American Petroleum and Transport company has officially notified the New York stock exchange in connection with the listing of $10,000,000 class "B" stock—200,000 shares of $50 par value—that the proceeds would be used for additional working capital. These new shares bring the authorized listed "B" stock to $93,923,650, or 1,878,473 shares, and with the 1,000,000 shares of class "A" stock to a total of 2,878,473 shares.

NEW·YORK·CURB TRANSACTIONS

Thursday, Nov. 13, 1924.
[By Associated Press.]

Day's sales 449,900
Bonds, par value $1,265,000

INDUSTRIALS.

Amalg Leathe...	200	10¼	10¼	10¼
Am&ForPow w i.	600	31¼	31	31¼
Am Gas&El, new.	1,200	97⅞	97½	97⅞
Do pfd.........	100	46	46	46
Am Haw S S.....	500	13½	12⅝	13⅛
Am Lt & Trac...	125	136¼	136	136¼
Am Pow&Lt, new	1,000	48⅛	47⅝	47⅝
Am Thread pfd..	700	3⅞	3⅝	3⅞
Am Tobacco w i.	1,300	83½	82½	82⅝
Do B. w i...	2,100	82⅝	81⅝	81⅝
Bklyn City R R.	1,500	10½	10¼	10¼
Centrifugal P Cor	700	16½	16¼	16¼
[illegible]				

STANDARD OILS.

[illegible]

NEW YORK STOCK TRANSACTIONS

Day's sales .... 2,235,000 Year ago .... 941,600 Thursday, Nov. 13, 1924. Total, 1924 .... 215,444,100 Previous year ... 196,945,800

Div. pd. per share.	Bid.	Asked.	Description.	Sales.	High.	Low.	Close.	Net chge.	Close Nov.15, 1923.
$6.00	90½	91½	Adams Exp	700	91½	91	91	+ ½	....
....	10	11	Adv Rumley.	100	10½	10½	10½	+ ½	7¼
3.00	37½	38½	Do pfd	200	38	38	38	....	....
4.00	82½	84¼	Air Reduc	1,300	85½	84½	85	....	67
....	8⅝	9	Ajax Rub	900	9½	9	9	— ½	6
6.00	110	112	All Am Cables	100	110	110	110	....	....
4.00	75½	75¾	Al Chem	3,400	76⅝	75	75	— ½	65
7.00	116¼	117¼	Do pfd	1,700	117	116¼	117	....	....
4.00	61½	61¾	Al Chal Mfg.	2,700	63	61½	61½—	¾	42⅝
[illegible]									

[illegible]

SOUTH AMERICA IN MARKET FOR ELVES, FAIRIES

BY SCRUTATOR.

Mythology and folk lore would not, at first sight, seem to be subjects of much value to business men, although blue sky operators have developed a sort of mythology of their own.

However, the writer inspected yesterday afternoon some drawings of elves and fairies sent to Chicago for the purpose of stimulating our foreign trade.

Manufacturers of novelties and cheap jewelry are advised by R. M. Connel, trade commissioner at Sao Paulo, Brazil, that there is a demand for cheap effigies of two Brazilian sprites—for use as watch fobs, radiator caps, and in enameled ware.

Color is all important in such works—in fact, it is important in all goods going to the tropics.

Considering the millions of Billikens sold to Americans some years ago, and the images of Andy Gump now installed in so many homes, this matter of supplying foreigners with mascots, charms, and idols is probably more important than it looks.

The two Brazilian candidates for American mass production are "Sacy Parere" and "Yara," also called "Uaira-mae d' agua," from which, it's a guess, that she's a mermaid. Yara might not pass muster with the successors of Anthony Comstock, but, as she is for export, it's probably all right.

"Sacy" is black or chocolate brown, with a red Liberty cap, an Irish clay pipe, no front teeth, but two gleaming white canines, long claw-like fingers and hoofs. It is quite evident that Sacy is one of those humanized and friendly editions of his Satanic majesty that appears in all lands.

He stands for good luck, like Billiken, and is known to all Brazilian children, as Santa Claus is here. In the interior the grownups believe in him just as implicitly as some of the older Irish ladies used to believe in the "little people."

Isn't it funny how all peoples tend to make friends with the devil and assign to him other rôles than that of combustion engineer? Billy Sunday and Dr. Paul Carus would have opposing explanations of this, but there is no doubting the fact. Even Milton failed to handle the subject without creating sympathy for Satan, and as Prometheus or the hero of other fire myths he figures as the pal of man.

One of the real things done by H. G. Wells was his explanation of how Uncle Sam, Columbia, John Bull, and other such figures come to be actual influences in the lives of peoples—real totems, in fact. The comic strips are developing in that direction. Andy Gump is becoming a subtle hero of the indomitable American middle class.

Happy Hooligan for a long time typified the American will to be cheerful and helpful at all costs. Opper made friends for big business by making Uncle Trusty so funny that you couldn't hate him.

Who can calculate the value of Walt and Skeezix to the motor trade?

RUBBER MARKET.

NEW YORK, Nov. 13.—RUBBER—Smoked ribbed sheets, spot, 33½c.

IN FOREIGN STOCK MARKETS.

[illegible]

RAW SILK MARKET.

NEW YORK, Nov. 13.—SILK—Raw, [illegible]

U. S. STATUS FOR TRADE EXPANSION BEST IN HISTORY

BY O. A. MATHER.

From the point of view of financial strength, the United States, now is in the best position in its history to expand both domestic and foreign trade, and to engage in world-wide enterprises.

Our stock of monetary gold on Nov. 1 set another new high record at $4,558,646,822, which is about half of the monetary gold of the whole world. The present total marks a gain of $5,801,608 during October, which is the smallest increase for any month since January, 1923. But it is significant that there has been a steady gain despite flotation of large foreign loans in this country in recent months. Our foreign commerce is producing favorable balances which more than offset exports of capital.

Money Continues Easy.

Our great stock of gold also is a price influence in our present abnormally easy money market, which shows every sign of continuing despite gradual trade expansion. The weekly report of the federal reserve system shows the member banks increased their reserve credits by $54,279,000, which was the primary cause of total deposits expanding $56,445,000.

Gold and total reserves increased $9,111,000 and $14,028,000 respectively. Loans declined $5,081,000, but bills bought in the open market increased $13,342,000, government securities $3,488,000, and earning assets $11,799,000. Note circulation expanded $12,335,000. The ratio of reserves to liabilities fell to 77.3 from 78.2 per cent in the preceding week.

Cheerful news prevailed in industry yesterday. From the railroads came reports of more large orders for materials and equipment, with the result that the steel mills are expanding production.

The New York Central placed orders for 3,000 steel box cars, and this was said to be the first of a number of equipment orders to be placed by eastern railroads. The Texas company placed an order for 1,000 tank cars. It also was announced the H. C. Frick Coke company has lighted 240 additional ovens in the Connellsville district, with the prospect of increasing the number soon. The Phoenix Portland Cement company announced immediate construction of a $2,000,000 plant at New Orleans, with a daily capacity of 2,500 barrels of cement.

Crude Oil Output Drops.

Another reduction in crude oil production occurred last week, the daily average being reported at 1,923,800 barrels, a decline of 15,300 from the preceding week. About 60 per cent of the decline occurred in fields east of the Rocky mountains.

The General Motors corporation reported a total of 45,479 cars and trucks were delivered by dealers to ultimate users in October, compared with 48,56[illegible] in September and 58,173 in October last year. For the ten months this year the number was 538,783, compared with 646,310 in the same period of 1923, a decrease of slightly over 8 per cent.

SAFETY OF PRINCIPAL IS OUR FIRST CONSIDERATION

Exempt from All Federal Income Taxes

Safe Municipal Bonds

Backed by the Faith and Credit of Sound, Prosperous Communities

We own and offer for the consideration of conservative investors the following carefully selected municipal bonds:

Security	Maturity	Per Cent Yield About
State of Illinois 4's	1938 to 1944	4.05
City of Chicago 4's	Jan. 1, 1935	4.00
State of Illinois 4¼'s	Aug. 1, 1931	4.10
City of Cincinnati, Ohio, 4½'s	1931 to 1942	4.05 / 4.10
Cook County Forest Pres. Dist. 4½'s	Dec. 15, 1938	4.10
State of Michigan 4½'s	Aug. 1, 1944	4.10
Des Moines, Ia., Ind. School Dist. 4¼'s	Aug. 1, 1944	4.15
State of Oregon 4½'s	1943 & 1948	4.15
Richmond, Virginia, 4½'s	July 1, 1958	4.15
Paris, Illinois, 5's	1930 and 1931	4.20
San Antonio, Texas, 5's	1930 to 1954	4.20 / 4.45
State of Mississippi 4½'s	1935 to 1938	4.25
Oyster Bay, N. Y., School Dist. 4¾'s	Jan. 1, 1947	4.25
Los Angeles, Calif., School Dist. 5's	1930 to 1962	4.30 / 4.50
State of North Carolina 5's	July 1, 1961	4.40
Harrisburg, Tex., Ind. School Dist. 5's	1929 to 1963	4.50 / 4.70
Salt River Valley Water Users Ass'n, 6's	1938 to 1952	5.40 / 5.50

Descriptive Circulars Sent Upon Request

Ames, Emerich & Co.

Telephone State 5300

105 South La Salle Street, Chicago

New York Milwaukee

·NEW YORK· BOND ·TRANSACTIONS·

Thursday, Nov. 13, 1924.

Total sales, par value ....$23,259,000 Total, 1924 ....$3,324,824,000
Year ago ....11,655,000 Previous year 2,407,219,000

UNITED STATES GOVERNMENT WAR LOANS.

Sales in thous.	Issue.	High.	Low.	Last.	Net chge.	Closing— Bid.	Closing— Asked.	Yield.	Nov. 15, 1923.
64	Liberty 3½s, 1932-47	100.25	100.20	100.25—	.4	100.24	100.25	3.39	99.27
....	Liberty 1st cv 4s, 1932-47	....	....	....	...	101.27	102.10	3.73	98.4
....	Liberty 2d 4s, 1927-42	....	....	....	...	101.8	101.14	3.36	......
....	Lib 1st-2d cv 4¼s, 1932-'47	....	....	....	...	101.16	102.00	....	......
129	Liberty 1st cv 4¼s, 1932-47	102.3	101.26	102.00+	.6	102.00	102.3	3.95	98.8
384	Liberty 2d cv 4¼s, 1927-42	101.12	101.4	101.11+	.3	101.11	101.12	3.78	98.4
26	Liberty 2d cv 4¼s, reg	101.8	101.7	101.8 +	.3	......	......	....	98.00
323¼	Liberty 3d 4¼s, 1928	101.27	101.18	101.26+	.5	101.26	101.28	3.76	99.5
755½	Liberty 4th 4¼s, 1933-38	102.13	102.6	102.12+	.4	102.12	102.13	3.94	98.6
25	Liberty 4th 4¼s, reg	102.7	102.5	102.7 +	.2	......	......	....	98.2
354	U S Treas 4¼s, 1947-52	106.00	105.22	106.00+	.8	105.30	106.00	3.85	99.18
30	U S Treas 4¼s, reg	105.20	105.20	105.20—	.32	......	......	....	......

Note—Fractions on United States government bonds, including net changes, are quoted in 1-32d of 1 per cent.

GENERAL BOND MARKET. FOREIGN.

No. thous.		High.	Low.	Close.
[illegible]				

No. thous.		High.	Low.	Close.
15	do rfg 4½s	91	91	91
24	Columbia Gas 5s	100½	100¼	100⅜
5	do 5s stpd	100½	100½	100½
33	Commwlth Pw 6s	97⅝	97⅛	97⅛
[illegible]				
1	do gen 4s	83⅜	83⅜	83⅜
2	do 4s St L div	83½	83½	83½
6	do 4s Cairo div	89⅛	89⅛	89⅛
1	Cleve Sh Line 4½s	97	97	97
2	Cleve Lor & W 5s	101⅛	101⅛	101⅛
7	Cleve Un Term 5½s	106⅛	106⅛	106⅛
22	do 5s	100¼	100	100¼
2	Colo F & Iron gen 5s	91⅛	91⅛	91⅛
37	Colo & So 1st 4s	97⅝	97½	97⅝

No. thous.		High.	Low.	Close.
1	do unif 4s	83½	83½	83½
28	Lorillard Co 7s	117⅝	117⅝	117⅝
12	do 5s	98	97⅝	98
27	Louis Gas & E rfg 5s	92⅝	92½	92½
2	Louis & Nash 7s	108	108	108
[illegible]				

No. thous.		High.	Low.	Close.
[illegible]				

INDUSTRIAL BONDS today present a wide range of investment opportunities. Because they have behind them a substantial part of the country's productive wealth and a large portion of its earning power, they occupy a position of great fundamental strength. On the other hand there is no other class of bonds whose investment status is so dependent upon able management, special trade conditions, and many other factors which require careful and constant watching. In this field, more than in any other, the investor can secure valuable suggestions from his investment banker; and if he uses care in selection he will find many good issues most attractively priced.

DE WOLF & COMPANY, INC.
CHICAGO *Investment Bonds • Established 1889* MILWAUKEE

REAL ESTATE LOAN DEPARTMENT
CHICAGO TRUST COMPANY
Arthur B. Cody, Vice President
Hiram S. Cody, Vice President
MONEY TO BUILD
5, 10, or 15 Year Loans
Prompt Action — Low Rates
Fourth Floor
Southwest Corner Monroe and Clark Sts.

WALL STREET NOTES

A brisk demand for Savage Arms, which soared 5 points to a new peak price at 76½ yesterday, was based on the large profits that company is reported to be making. Other individual strong spots included American Woolen, Du Pont, American Ice, Brown Shoe, Central Leather preferred, Federal Mining and Smelting preferred, Goodyear Tire preferred, Hayes Wheel, Brooklyn Edison, and United Fruit, all up 3 to nearly 6 points.

The recent improvement in the silk business was reflected in the demand for H. R. Mallinson, which advanced 2½ points to a new high at 34. General Electric soared nearly 6 points to 270¼, and then fell back to 266¼.

Frisco common, Northern Pacific, Chesapeake and Ohio, St. Paul preferred, American Smelting, Houston Oil, Kansas City Southern, St. Louis Southwestern, and Schulte Stores were among the many issues to close at net losses of 1@2 points.

Considerable irregularity developed in the curb market, with trading in reduced volume. Oil shares were decidedly mixed, gains of 1@4 points in Cumberland Pipe, Prairie Oil and Gas, Solar Refining, South Pennsylvania Southern Pipe, and Standard Oil of Kansas being offset by losses of 1@4½ points on Cities Service common, Red Bank, Northern Pipe, and Standard Oil of Ohio.

Speculation in the baking stocks quieted down after Wednesday's violent fluctuations. United Bakeries moved within a range of 7 points, closing 3½ points higher at 128½. Ward Baking "B" showed a small fractional gain. Most of the active public utilities lost ground. Radio issues also were reactionary, Ware and Dubilier dropping about a point each while Freed Eismann dropped 2⅛.

Railroad and industrial bonds, after attaining the highest levels of the week, yielded later to profit taking, and prices generally veered downward at the close. Liberty bonds, however, virtually recovered all of Wednesday's losses, and United Kingdom 5½s of 1929 touched a new 1924 peak at 114⅛.

International-Great Northern adjustment 6s and "Katy" adjustment 5s eclipsed their previous high records. Wabash 4s and liens of other midwestern railroads were in demand. On the other hand, losses were shown in most of the St. Paul, Seaboard, and Frisco issues, New Haven convertible 6s, Rock Island refunding 4s, Chicago and Eastern Illinois 5s, Northern Pacific 4s, Pere Marquette 5s and Chicago and Terre Haute 5s.

A bid of $102,000 for a seat on the New York Stock exchange recalled the record of $115,000 established at the height of the 1919-1920 boom. A seat on the curb market was sold for $7,500, an advance of $1,000 over the last previous sale.

U. S. TREASURY STATEMENT

WASHINGTON, D. C., Nov. 13.—The following is a statement of the condition of the United States treasury on Nov. 11:

Income to date this year	$1,192,161,940
Income to date last year	1,292,069,815
Decrease	$ 99,907,875
Outgo over income this year	$ 30,350,863
Outgo over income last year	25,499,827
	$ 25,499,827
Increase	$ 4,851,036
Balance general fund today	$ 298,051,087
Balance previous day	301,860,405
Decrease	$ 3,809,318

·CHICAGO: STOCK· TRANSACTIONS·

Thursday, Nov. 13, 1924.

Day's sales, shares ....65,000 Total, 1924 9,611,864
Year ago ....46,000 Previous year 11,929,739

Establishment of several new highs, some snappy advances, and a bit of profit taking featured the active trading in Chicago stocks yesterday. U. S. Gypsum jumped to 147, a new high, as the result of the declaration of a stock dividend, an extra dividend, and the doubling of the regular dividend, but eased down later, closing at 144½, a net gain of 9½ on the day. Hurley Machine advanced to 64⅝ from the previous close of 60 and closed at 63, a net gain of 3 points. Formal acceptance of the merger proposal is expected to be made within a few days with the arrival from Europe of Owen D. Young, head of the General Electric company.

Div. pd. per share.	Div. yield	Bid.	Asked.	Description—	Sales.	High.	Low.	Close.	Net chge.	Close Nov. 15, 1923.
$6.00	14.0	57	57½	American Shipbuilding	185	58	57	57	....	....
7.00	7.8	89¼	90	American Public Service pfd	100	89¼	89¼	89¼	....	....
7.00	8.5	81⅝	82	Armour & Co pfd	225	82⅝	81⅝	81⅝—	¼	78⅝
7.00	7.8	89	90	Armour of Delaware pfd	245	89½	88½	89¼+	½	....
....	....	5	6¼	Armour Leather	200	6	6	6	....	7
....	....	52	52⅝	Do pfd	200	52	52	52 —	½	....
2.00	5.4	36⅝	37	Bassick Alemite	1,285	37¼	36⅝	37	....	35½
....	....	3	....	Beaverboard	150	3¼	3	3¼+	⅜	1⅝
....	....	23½	25	Do pfd	300	23½	23½	23½+	1	....
....	....	8⅛	8½	Boone-W-Mills	2,000	8½	8½	8½—	¼	35⅝
2.00	7.6	26⅛	26½	Borg & Beck	50	26⅝	26⅝	26⅝+	⅛	27
....	....	10	....	Bunte Bros	100	10⅝	10⅝	10⅝—	⅜	....
....	....	1	1⅛	Case Plow 1st pfd	100	1⅛	1⅛	1⅛+	⅛	....
6.00	7.1	85	85½	Cent Ill Pub Ser pfd	10	85⅛	85⅛	85⅛—	⅛	86⅝
8.00	6.	132¼	132½	Commonwealth Edison	225	132½	132	132½—	½	128
.80	11.4	7	7⅛	Continental Motors	450	7⅛	7	7 —	⅛	6⅝
1.25	2.1	68	70	Crane Co	270	73	70	73 +	8	110
4.00	5.4	73½	74	Cudahy	180	75	74	74	....	57
8.00	6.8	117½	118	Diamond Match	50	118	118	118 +	1	117½
7.00	6.7	104⅝	105	Fair Store pfd	25	105	105	105 —	½	101½
....	....	3⅝	4	Gill Mfg	225	4	4	4	....	....
....	....	2½	3⅛	Godchaux	760	3	3	3	....	....
3.00	11.5	25½	26	Gossard	670	26	25⅝	25⅝—	¼	28
6.00	5.2	115	118	Hart S & M	50	116½	116½	116½+	1½	....
4.20	6.1	67½	69	Hibbard S B & Co	40	68	68	68	....	....
1.00	7.1	13⅝	14¼	Hupp Motor	1,600	14¼	14	14⅛+	⅛	23
4.00	6.4	63	63½	Hurley Mch	4,450	64⅝	62	63 +	3	52
7.00	7.2	97	98½	Illinois Brick Co	50	97	97	97 +	1½	78
6.00	7.	85½	86½	Ill Nor Util pfd	140	85⅝	85	85⅝+	⅜	84⅝
7.00	9.7	71½	73	Ind Pneu Tool	50	72	72	72 —	1	81½
....	....	2⅝	3	Int Lamp	150	3	2⅝	3	....	10¼
2.00	4.8	41½	42	Kellogg Switch	25	41⅝	41⅝	41⅝+	⅝	....
2.00	6.7	29	31	Kuppenheimer	500	30	30	30 +	2	....
....	....	6½	6⅝	Libby-McNeill	725	7	6⅝	6⅝—	⅛	5½
7.00	6.9	100	103	Lyon & Healy pfd	20	102	102	102	....	97
4.00	12.1	32½	33	Midland Steel Prod	600	33	32½	33 +	½	....
3.00	8.1	36	37	McCord Rad & Mfg A	125	37	36⅝	37	....	34¼
....	....	77	77⅛	Middle West Utilities	40	77⅛	77	77 +	⅝	....
7.00	7.6	91½	92	Do pfd	220	92	91½	91⅞+	⅝	83½
7.00	7.1	98	98½	Do prior pfd	270	98¼	98	98	....	96⅝
....	....	43⅝	44¼	Montgomery Ward	9,650	44⅛	43⅝	43⅝	....	25½
7.00	6.	116	117	Do class A	310	117	117	117	....	107
.80	4.6	17	18	‡Murray Mfg	110	17	15⅛	17 +	1½	....
2.50	8.9	28	28½	North Am Car	150	28¼	28	28	....	....
....	....	4⅝	4⅞	National Leather	1,500	4⅝	4⅝	4⅝—	⅛	2
....	....	16½	16¼	Omnibus	950	16½	15½	16¼—	⅛	....
....	....	½	⅝	Philipsborn	3,250	⅝	½	⅝+	⅛	....
1.60	8.	20¼	20½	Pick & Co	700	20⅝	20¼	20½—	⅛	21½
2.00	3.6	54⅝	55	Pines Winterfront	2,900	55	53	55 +	2	....
7.00	6.7	105	105⅝	Public Service 7% pfd	35	105½	105½	105½	....	98
6.00	6.5	91⅝	92	Do 6% pfd	25	92	92	92	....	....
7.00	6.9	102	102¼	Do no par	20	102	102	102	....	97½
6.00	5.8	102½	103	Quaker Oats pfd	20	103	102½	103 +	⅝	99
3.00	5.6	53⅝	54½	Real Silk Hose	2,525	54	52½	54 +	1	....
.80	3.3	18	18½	†Reo Motor	20	18	18	18	....	....
3.00	7.8	38¼	38½	Standard Gas com	435	38½	38½	38½+	¼	28⅝
4.00	8.	49⅝	50	Do pfd	150	50	49⅝	50	....	48½
5.00	9.1	55⅛	55½	Stewart Warner	2,600	56¼	55⅛	55⅛—	⅝	87⅝
8.00	7.3	110	110¼	Swift & Co	1,010	111	110	110⅛—	⅝	101⅛
1.80	5.8	32¼	32½	Swift Intl	3,950	33½	32½	32½—	⅛	17⅝
3.00	6.4	47	48	Thompson [J R]	25	47	47	47	....	49⅝
5.00	7.7	65	65¼	Union Carbide & Carbon	7,250	66¼	65	65⅛—	⅝	55⅝
1.60	3.5	42	43	‡United Light & Power A	15	42	42	42 —	2	....
6.50	7.6	83½	84	Do pfd A	10	84	84	84	....	....
4.00	9.5	41½	42½	Do pfd B	90	43	42	42 +	½	....
1.60	1.1	143	145	‡U S Gypsum	1,745	147	143	144½+	9½	....
....	....	34½	35	Univ Theater	675	35	34½	35 +	⅝	....
....	....	23	24	Wahl	350	24	23½	24 +	⅝	45⅝
....	....	8⅛	8¼	Wolff Mfg	500	8¼	8⅛	8¼+	⅛	12
3.00	6.8	43¼	43⅝	Wrigley	800	43¼	43⅛	43⅝+	⅛	....
5.00	13.	38¼	38⅝	Yellow Mfg	2,375	38½	38	38⅛—	⅛	....
4.00	9.5	41⅝	42	Yellow Taxi	1,850	43	42	42	....	....

†Pays extra dividend. ‡Pays stock dividend.

BONDS.

Int. paid.	Pct. yield.	Bid.	Asked.	Sales.	Issue—	High.	Low.	Close.	Net chge.	Close Nov. 15, 1923.
$5.00	....	57¼	57½	3,000	Chicago Rys Series A 5s	57¼	57¼	57¼—	⅛	....

INVESTORS GUIDE

Inquiries must bear the signature and address of writer. Answers of public interest will be published; those not of general interest will be mailed if stamped, self-addressed envelope is inclosed. Address letters to Investors' Guide.

Answers are based upon information which THE TRIBUNE believes correct, but beyond care in securing it THE TRIBUNE assumes no responsibility.

Friday, Nov. 14, 1924.

[Copyright: 1924: By The Chicago Tribune.]

Warren Foundry and Pipe.

A. E. B., Elroy, Wis.—Warren Foundry and Pipe company, which has been in business since 1856, is to be consolidated with Empire Steel and Iron company, the consolidated company to be called the Warren Foundry and Pipe company. The consolidated company will acquire the entire capital stock and bonded debt of Wharton and Northern Railroad company. Over 90 per cent of the capital stock of the consolidated company will be owned by Replogle Steel company. The consolidated company has recently issued $2,500,000 first mortgage fifteen year 6½ per cent bonds due 1939. These are secured by a closed first mortgage on all the fixed assets, including stocks and bonds of subsidiaries, appraised at a sum equal to $2,780 for each $1,000 bond of this issue. A lease of certain of its important properties to Replogle Steel company extending beyond the term of the bonds is also included in the mortgage. Consolidated net earnings of Warren Foundry and Pipe company and Wharton and Northern Railroad company for the last five calendar years averaged $556,972, or nearly three and one-half times maximum annual interest charges on these bonds. For 1923 such earnings were $972,811, or nearly six times such charges, and for the first half of 1924 were at the rate of nearly eight times such charges. Under its lease Replogle Steel assumes operating charges of Empire Steel and Iron company and Crane Iron works. A sinking fund should retire about $2,000,000 of the bonds prior to maturity. These bonds are a suitable investment for a business man's funds.

METAL MARKETS.

NEW YORK, Nov. 13.—COPPER—Firm; electrolytic spot and futures, 13¾@14c. TIN—Easy; spot and nearby, $54.12; futures, $54.25. IRON—Steady; prices unchanged. LEAD—Steady; spot, 8.65@9.00c. ZINC—Firm; East St. Louis spot, 6.85c; futures, 6.85@6.90c. ANTIMONY—Spot, 14.75c.

LONDON—COPPER—Standard, spot, £64; futures, £65 2s 6d; electrolytic spot, [illegible]

ST. LOUIS, Nov. 13.—LEAD—Steady; [illegible] at 8.85c. ZINC—Steady [illegible]

NEW ISSUE

$3,500,000

Louisiana Oil Refining Corporation

5½% Serial Debenture Gold Bonds

To be dated December 1, 1924

To mature $700,000 each December 1, 1925 to 1929, both inclusive

Authorized and to be presently outstanding, $3,500,000. Interest payable semi-annually June 1 and December 1 without deduction for normal Federal Income Tax up to 2%. Company agrees to reimburse the holders of these Bonds, if requested within 90 days after payment, for the Pennsylvania and Connecticut 4 Mills Taxes and for the Massachusetts Income Tax on the interest not exceeding 6% of such interest per annum. Principal and interest payable at the office of The Seaboard National Bank of the City of New York, Trustee. Coupon Bonds in denomination of $1,000 registerable as to principal. Redeemable as a whole, at the option of the Company, upon 90 days' notice, on any interest date on and after December 1, 1925, at 102 and accrued interest.

Salient features as summarized by Mr. Richard B. Kahle, President of the Company:

The information regarding this issue of 5½% Serial Debenture Gold Bonds and the business and property of the Company, as set forth in the accompanying letter from Mr. Richard B. Kahle, President of the Company, is summarized by him as follows:

BUSINESS AND PROPERTY: Louisiana Oil Refining Corporation was incorporated in Virginia in April, 1917, and is engaged in the producing, transporting, refining and marketing of petroleum and its products, principally in Oklahoma, Texas, Arkansas, Louisiana and Mississippi.

The Company has approximately 75,000 acres of land—15,000 acres fee and 60,000 acres lease land. It has production in Louann (Smackover), Eldorado, Haynesville, Homer, Bellevue, Caddo and Cotton Valley fields in Arkansas and Louisiana and in the Humble field in Texas. The total daily production is approximately 7,500 barrels, of which 5,000 barrels is settled production. Louisiana Oil Refining Corporation owns and operates 815 tank cars and over 200 miles of pipe lines, centered in Shreveport, Louisiana, and extending through the principal fields of Louisiana and Arkansas. The Company has refineries at Shreveport, Louisiana, and Fort Worth, Texas, with a total daily refining capacity of 19,000 barrels. The Company also has over 1,600,000 barrels of steel field storage in addition to 500,000 barrels of earthen storage pits exclusive of storage for refined products at refineries, service stations, etc.

During the last six months the Company has been rapidly expanding its retail marketing facilities with the result that it is now marketing through its own retail stations 25% of its gasoline and 50% of its lubricating oil. The remainder of its refined products are distributed principally in Louisiana and Mississippi, where the Company is benefited by the freight differentials.

CONTROL: Louisiana Oil Refining Corporation is the operating subsidiary of the Invincible Oil Corporation which owns more than 99% of its capital stock. Large economies have recently been effected by concentrating in the Louisiana Oil Refining Corporation all of the assets formerly held directly by Invincible Oil Corporation and its other subsidiaries, so that today the Invincible Oil Corporation is merely a stock holding corporation, and all of the assets are now owned by the Louisiana Oil Refining Corporation.

By this consolidation of assets the earning power of the Louisiana Oil Refining Corporation will naturally be largely increased.

EARNINGS: The average net earnings of Louisiana Oil Refining Corporation for the four years and six months ended June 30, 1924, after depreciation and depletion, but before Federal Taxes, were equal to 12.7 times the annual interest charges on the $3,500,000 5½% Serial Debenture Gold Bonds and for the first six months of 1924 such net earnings were equal to 5.2 times a full year's interest charges on these Bonds.

The management estimates that for the last six months of 1924, despite the extremely adverse conditions which are prevailing in the oil industry, the Company will show a profit after deducting all operating expenses and after allowances for depletion and depreciation, including writing down oil inventories to market, where it is lower than cost.

ASSETS: The balance sheet of Louisiana Oil Refining Corporation, based on the audited accounts as of August 31, 1924, and after giving effect to the present financing, the acquisition of the properties of the Invincible Oil Company, the Arkansas-Invincible Oil Corporation, Inc., and the Gladstone Oil & Refining Company and the appraisal of undeveloped leases and physical properties, shows net quick assets equal to $623 for each $1,000 Serial Debenture Gold Bond and net tangible assets equal to $3,641 for each $1,000 Bond.

An independent appraisal made by Mr. C. F. Powell, Petroleum Engineer, of New York, of the properties which now constitute the Louisiana Oil Refining Corporation shows the value of the producing leases as of September 1, 1924, to be $7,232,266.40 in excess of the figure at which they are carried in the balance sheet. Substituting this appraised value for the book value as shown in the balance sheet, the net tangible assets would be equal to $5,708 for each $1,000 Bond.

PURPOSE OF ISSUE: The proceeds from this issue of $3,500,000 Serial Debenture Gold Bonds will be used in part for additions and improvements to plant and equipment, to increase and round out the Company's retail marketing facilities, to pay off bank loans incurred for the acquisition of new property at extremely favorable prices and for additional working capital.

PROVISIONS OF ISSUE: These Bonds will be direct obligations of the Louisiana Oil Refining Corporation and will be issued under a Trust Indenture to The Seaboard National Bank of the City of New York, Trustee. With the exception of tank car equipment trusts and purchase money notes, aggregating $776,250, this issue of Debenture Bonds will constitute the Company's only funded debt. The Company will covenant that so long as any of these Debentures are outstanding it will not create any indebtedness ranking prior to these Debentures, or mortgage or pledge any of its plants or other fixed assets (except that it may acquire property subject to purchase money obligations) nor create any indebtedness ranking equally with these Debentures and maturing more than one year from its date.

The Company will further covenant that it will not pay any dividends if upon such payment current assets would be less than twice the current liabilities, or less than 50% of the outstanding Debentures.

All legal details in connection with this issue of Serial Debenture Gold Bonds will be passed upon by Messrs. Masten and Nichols, of New York. The accounts of Louisiana Oil Refining Corporation for the four years and six months ended June 30, 1924, have been audited by Messrs. Marwick, Mitchell & Co., Accountants and Auditors.

We offer these Serial Debenture Gold Bonds, if, when and as issued and received by us and subject to the approval of counsel at prices to yield as follows:

Maturity	Yield
December 1, 1925	4.75%
December 1, 1926	5.25%
December 1, 1927	5.75%
December 1, 1928	6.00%
December 1, 1929	6.00%

Spencer Trask & Co.
Chicago

Stevenson, Perry, Stacy & Co.
Chicago

All information given herein is from official sources, or from those which we regard as reliable, but in no event are the statements herein contained to be regarded as our representations.

HOGS SLUMP ON HEAVY RECEIPTS; CATTLE UP 25c

CHICAGO LIVESTOCK

HOGS.

RECEIPTS [estimated], 52,000.

Bulk of sales	$8.50@ 9.60
Heavy butchers	9.50@ 9.80
Butchers, 180@250 lbs.	9.00@ 9.70
Heavy and mixed packing	8.70@ 9.15
Rough heavy packing	8.50@ 8.65
Medium weights	9.15@ 9.45
Light bacon, 160@190 lbs.	8.50@ 9.15
Selected, 140@155 lbs.	8.00@ 8.50
Grassy and inferior mixed	6.50@ 8.00
Pigs, poor to fancy, 50@135 lbs.	6.00@ 8.00
Stags, subject to dockage	7.00@ 7.85

CATTLE.

RECEIPTS [estimated], 14,000.

Prime steers, 1,100@1,300 lbs.	11.25@12.40
Good to choice, 1,050@1,500 lbs	9.25@11.40
Poor to good, 900@1,150 lbs.	6.50@10.65
Yearlings, 700@1,150 lbs.	9.50@13.00
Low grade killing steers	4.00@ 6.25
Bulk of steers	8.00@11.50
Fat cows and heifers	4.00@10.85
Canning and cutting cows	2.50@ 3.75
Poor to fancy calves	6.00@10.50
Stockers and feeders	3.75@ 7.50
Western range steers	4.00@ 8.50

SHEEP AND LAMBS.

RECEIPTS [estimated] 14,000.

Wethers, poor to choice	6.50@ 8.75
Ewes, fair to best	5.75@ 8.00
Western lambs	13.75@14.35
Native lambs	13.50@14.35
Native lambs, culls	10.50@11.50
Feeding lambs, fair to best	13.50@14.60

COMPARATIVE PRICES.

HOGS—Bulk of sales	$8.50@ 9.60
One month ago	10.85@11.45
One year ago	6.30@ 6.90
CATTLE—Bulk of beef steers yesterday	8.00@11.50
One month ago	8.50@11.75
One year ago	8.25@11.40
SHEEP — Western range lambs yesterday	13.75@14.35
One month ago	13.00@13.50
One year ago	12.50@13.50

Another excessive supply of hogs flooded the market, with lightweights and pigs, forcing the day's average to a new low point for the month at $9.10. There were about 74,000 hogs on sale, including 22,000 over from Wednesday, and 52,000 fresh arrivals, which were largest in some time for Thursday. Advancing corn prices are forcing large numbers of underweight hogs to market, with today's offerings estimated at 50,000, and the week's total receipts promising to pass 270,000, the largest since last February. Recent advance in lard values helped the market for weighty hogs, realizing in a widening of the price range. Top hogs lowered only 5c at $9.80, while lighter weights slumped fully 25c, with instances of more loss on late rounds.

General improvement in the local trade and outside demand helped the cattle market, with most all classes around 25c higher than previous session. Some heavy weights showed nearer 50c advance. Receipts at 14,000 were below expectations and quality graded poorer, comparatively few being good enough to sell above the $11.00 mark. Two loads of 1,051 lb yearlings topped at $13.00, but next highest was $12.50 for 913 lbs average. Several loads of 1,440@1,500 lb steers reached $10.[illegible], with "big" 1,6[illegible] lb steers at $9.[illegible] and 1,736 lb average at $9.35. Choice 837 lb heifers sold at $10.75. Calves closed weak and feeding steers strong.

Feeding Lambs, $14.60.

Broad country demand for feeding lambs absorbed the limited supply at strong to 25c higher prices, with best 56 lb averages at $14.60, establishing a new high mark for the season in the feeder division and 25c above top killing lambs. With receipts at 14,000, being 4,000 below expectations and smallest for Thursday in three months, choice fat lambs were scarce and reached a top of $14.35, as high as any time since Sept. 11. Aged sheep carried better quality, resulting in a sharp advance in prices, raising choice 107 lb fed western ewes back to $8.00, equaling the highest in that class since last May. Shorn lambs sold at $12.00, averaging 86 lbs; while 90 lb yearlings brought $11.00. Good breeding ewes, ranging from 2 to 5 years in age, sold at $8.50.

Seven western markets received 41,000 cattle, 111,000 hogs, and [illegible],000 sheep, against 40,000 cattle, 91,000 hogs, and 36,000 sheep the previous Thursday and 34,000 cattle, 125,000 hogs, and [illegible],000 sheep a year ago.

Receipts at Chicago for today are estimated at 5,000 cattle, 50,000 hogs, and 10,000 sheep, against 2,649 cattle, 42,873 hogs, and 12,893 sheep the corresponding Friday a year ago.

Yesterday's Hog Purchases.

Hog purchases yesterday by Chicago packers and others follow:

Armour & Co.	5,000	Miller & Hart	1,500
Anglo-Amer.	3,000	Indep. P. Co.	1,700
Swift & Co.	4,000	Brennan P. Co	1,200
Hammond Co.	2,500	Agar P. Co.	200
Morris & Co.	4,500	Others	2,500
Wilson & Co.	3,000	Shippers	5,000
Boyd-Lunham	1,200		
Western P. Co.	2,000	Total	[illegible],000
Roberts & Oake	1,700	Left over	2,000

LIVE STOCK MOVEMENTS AT CHICAGO

Receipts—	Cattle.	Calves.	Hogs.	Sheep.
Wed., Nov. 12	18,119	2,267	32,173	17,326
Est., Nov. 13	14,000	3,500	52,000	14,000
Week so far	72,247	13,427	215,015	70,[illegible]
Week ago	68,047	13,043	129,870	61,[illegible]
Year ago	64,850	12,586	225,459	60,[illegible]
Shipments—				
Wed., Nov. 12	6,256	194	7,722	4,0[illegible]
Est., Nov. 13	4,000	300	15,000	4,0[illegible]
Week so far	20,052	1,133	60,222	12,8[illegible]
Week ago	18,482	1,130	48,935	15,4[illegible]
Year ago	20,664	1,598	25,326	19,6[illegible]

To All Holders of 6% Bond Secured Convertible Gold Notes dated June 15, 1920, of

FEDERAL POWER AND LIGHT COMPANY

In accordance with the provisions of Section 5 of Article 4 of the Collateral Trust Agreement between Federal Power and Light Company and the State Street Trust Company of Boston, Massachusetts, as Trustee, dated June 15, 1920, notice is hereby given that the Federal Power and Light Company by due and legal action of its Board of Directors intends to withdraw on December 1, 1924, from the possession of said State Street Trust Company, Trustee as aforesaid, First Mortgage 5% Sinking Fund Gold Bonds of Iowa Light, Heat & Power Company, due October 1, 1946, of the aggregate par value of $462,500. The amount of said notes as to which such withdrawal will terminate the right of conversion is $380,500, being all of the notes outstanding under and secured by the terms of said trust indenture.

FEDERAL POWER AND LIGHT COMPANY
By Lindsey Hooper, President.
Attest: C. A. Olson, Secretary.

Heitman Bond & Mortgage Co.
Third Floor—Otis Building
10 South La Salle Street, Chicago
Phone Main 0150
Legal Investments for Old Age, Widows & Children

U. S. Custom House, Chicago, Ill., Nov. [illegible], 1924. Notice is hereby given that by authority of the Commissioner of Navigation the name of the [illegible] screw RED CROWN II. [illegible] No. 215,2[illegible] has been changed to [illegible] W. BUTCH. [illegible] F. BUCK. Collector.

INDEX TO CLASSIFIED ADVERTISEMENTS.

	Page
Auction Sales	35
Automobiles—	
Gasoline	37
Electric	37
Trucks	37
Wanted	37
Accessories and Repairing	37
Loans	37
Storage	37
Tires	37
Credits	37
To Rent and Wanted	37
Trucks to Rent and Wanted	37
Barter and Exchange	37
Bicycles and Motorcycles	36
Billiards and Bowling	37
Board and Lodging	37
Board and Room Wanted	33
Building Material	33
Business Chances	36
Business Chances Wanted	36
Business Personals	36
Cameras and Optical Goods	33
Castoff Clothing	37
Cemeteries	33
Clothing, Furs, etc.	10
Club and Association Memberships	37
Dancing Schools	33
Death Notices	31
Dogs, Birds, Poultry, etc.	10
Dressmaking and Millinery	33
Financial	33
Florists	36
Garages	10
Help Wanted—Male	37
Help Wanted—Female	31, 32
Hotels	32, 33
Household Goods	33
Household Goods Wanted	36
Instruction	31
Jewelry, Watches, etc.	37
Land Information	31
Leaseholds	36
Legal Notices	37
Light and Heavy Manufacturing	33
Loans—Personal Property	33
Lost and Found	36
Machinery and Tools	33
Mortgages	31
Motorcycles and Bicycles	36
Monuments	37
Musical and Dramatic	10
Musical Instruments	37
Office Devices	37
Patents, Patent Attorneys	33
Personal	36
Plumbing, Heating, Fixtures	33
Printing, Engraving, Binding	36
Printing Machinery and Supplies	37
Real Estate—	35
Central	35
Apartments	35
Business Property	35
Houses	35
Vacant	35
Manufacturing Property	35
Oak Park, Austin	35
Suburban	35, 36
Acre Property	36
Resorts	36
Farm Lands	36
Wanted	36
For Exchange	36
Loans	36
Radios and Supplies	32
Roofing	33
Roommates	33
Room and Board Wanted	33
Safes	35
Scales	37
Sewing Machines	31
Situations Wanted	31
Stocks and Bonds	31
Store and Office Fixtures	35
Stoves	33
To Rent—	
Rooms	33
Houses	33, 34
Flats	34
Stores	34, 35
Offices and Shops	35
Manufacturing Property	35
Floors and Lofts	35
Buildings	35
Theater Tickets	36
Trade Schools	32, 33
Typewriters and Supplies	31
Undertakers	10

TYPEWRITERS AND SUPPLIES.

RENTED—SOLD, REBUILT— Lowest prices. Easy terms. Royal, $25. L. C. Smith, $30. Remington, $25. Portables, $30. Other makes, $15 up. Central 3650. Young Typewriter Co., 169 N. Dearborn.

SPECIAL DISCOUNTS TO SCHOOL STUDENTS on rentals or purchase; save at least 15%; rentals as low as 3 mos. $5. MANUFACTURERS' TYPE CLEAR. HOUSE, Inc., cor. Lake and Dearborn-sts. Central 6634.

USED AND REBUILT TYPEWRITERS OF all makes reasonably priced. CORONA TYPEWRITER SALES CO., 72 E. Randolph-st. Central 4750.

NEW CONCERN — SEE US—UNDERWOODS, Royals and others sold, rented and rebuilt. GENERAL TYPEWRITER EXCHANGE, 39 W. Adams-st., Rm. 82. Harr. 0207.

WRITING, ADDING, CALCULATG. MACH. Every descript., new and used; big reduct. Rented, paymts. 170 W. Wash. [illegible] 8043.

TYPEWRITERS, ADDING MACHINES rented, sold; easy terms. Am. Typewriter Exch., 111 N. Dearborn, 7th flr. Cent. 8748.

CLOSING OUT ALL MAKES, $10-$25. United Typewriter Co., 39 W. Adams.

BARG.—NO. 5 UNDWD. 1924; A1 SHAPE; $50. Lake View 6613, 7 p. m.

UNDWDS., ROYALS, REM., $25; OTHERS, $10-$15; perfect cond. guar. 843 Madison.

UNDERWOODS—SOLD, RENTED, REPAIRS. Loop Typr. Co., 8 S. Dearbn. Cent. 4030.

$10 TO $25 ALL MAKES; HIGH GRADE guaranteed. Room 51, 39 W. Adams.

DANCING SCHOOLS.

Dancing Every Night. NATIONAL ACADEMY. 4 PRIVATE LESSONS, $3. 100 Instructors, Orchestra Music. Open 11 a. m. to 11 P. M. DAILY. AUDITORIUM BLDG., 431 WABASH-AV.

LEARN TO DANCE! Satisfaction Guaranteed. PRIV. LESSONS 1 P. M. TO 12 P. M. DAILY. EXPERT LADY AND GENT. TEACHERS. "Cherry Blossom Grove," 610-12 CAPITOL BLDG. 159 N. STATE-ST. TELEPHONE DEARBORN 4221.

ENGLEWOOD DANCING STUDIO— Fox-trot, one-step, waltz, 4 private $5, buck, clog, soft shoe, ballet, toe, technique, acrobatic. 6603 S. Halsted. Normal 6295.

TERESA DOLAN DANCING SCHOOL, 1208 E. 63d-st., near Woodlawn. Beginners' classes Mon., Tues., Thurs. eve.; 10 lessons, $5; priv. lessons day or eve. Tel. H. P. 3080.

JEWELRY, WATCHES, ETC.

50% MORE PAID IN CASH for diamonds and pawn tickets, old gold, silver, platinum, broken jewelry, gold teeth, watches. Rm. 516 Reliance Bldg., 32 N. State-st.

90 PCT. FULL VALUE PAID Spot cash for diamonds, pearls, platinum, gold, pawn tickets, watches, broken jewelry and gold crowns; quick action. 162 N. State-st., Rm. 1318, nr. Randolph-st.

Pawn Tickets, Diamonds, Old gold, silver, platinum, gold teeth bought for cash. Elgin-Waltham watches $5 up. Jewelers' Exch., Rm. 902 Reliance Bldg., 32 N. State-st. Phone Dearborn 8905.

I WILL PAY MORE. PAWN TICKETS, DIAMONDS, OLD GOLD, GOLD CROWNS, PLATINUM, WATCHES. Bus. confident. Room 1214, 159 N. State-st.

PAWN TICKETS BOUGHT. ALSO OLD gold, silver, platinum, diamonds; best price. Business confidential. [illegible] S. Clark-st.

MACHINERY AND TOOLS.

FOR SALE—30 IN. A. C. MOTOR DRIVEN disc grinder, 24 in. Bullard motor drive; 26x24x6 ft. planer; straight side geared press, 4 in. stroke, 30 in. between housings; drills, reamers, taps, mandrels, boring bars [illegible] pound [illegible] PASSMAN [illegible]

[illegible]

HOUSEHOLD GOODS—WANTED.

[illegible]

SEWING MACHINES.

[illegible]

STOCKS AND BONDS.

[illegible]

SITUATIONS WANTED—MALE.

Bookkeepers and Clerks.

SITUATION WTD — AGE 28; 8 YRS.' EXperience in passenger R. R. acct. office. Address H 417, Tribune.

SITUATION WTD—BKKPR.-TPST., AGE 23; fast and accurate at figures. Address H 514, Tribune.

SITUATION WTD—BKKPR., GENERAL OFfice man, commiss. exp. Address G 438, Tribune.

SITUATION WTD—STOCK CLERK, PACKING hse. exp., 4 yrs. other clk. exp.; age 25. Address H 175, Tribune.

SITUATION WTD — STATISTICAL CLK. with 2 yrs.' R. R. exper., accurate and good at figures; age 24. Address H 177, Tribune.

SITUATION WTD — BKKPR., ACCT., COST; gen exp.; A1 ref. Address G 432, Tribune.

SITUATION WTD—YG. MAN, 23, NIGHT student, wants office wk. Edge. 1965. Hill.

SITUATION WTD — D. E. BKKPR., EXP.; best refs.; $35 wk. Address H 522, Tribune.

SITUATION WTD — BOOKKEEPER, PART time work; day or evening. Ph. Irving 0681.

SITUATION WTD — BKPR.-ACCT., EXP.; part time work. Address H 321, Tribune.

Accountants and Auditors.

SITUATION WTD — BY ACCOUNTANT with exec. ability; age 27, single; well educated; 11 years' exp. in acctg. and credit work; salary secondary to opportunity; will travel; A1 refs. Address G 511, Tribune.

SITUATION WTD—SMALL SETS OF BOOKS installed, kept; bal., statements rendered, including income tax returns for $30 a mo. by expert. Address H 284, Tribune.

SITUATION WTD — BOOKKPR.-ACCOUNTant, part time; wkly basis. Juniper 2182.

SITUATION WTD—BOOKS BAL., KEPT; audits; income tax; C. P. A. Kedzie 4773.

Executives and Managers.

Building Superintendent.

General contractor going to Florida for the winter wants position as construction superintendent; will be glad to call on Chicago architect who has work going in Florida, or will correspond with interested parties. Address F. M. Hamlin, care Hamlin Sons, Lake Villa, Ill.

ADVERTISING MAN

with agency, direct by mail, and retail advertising experience, will accept several part time accounts with manufacturers or retailers. Expert on copy and layout. Address H 533, Tribune.

SITUATION WTD—ALERT EXECUTIVE: U. of Ill.; mechanical and electrical engineer; 10 yrs.' working experience; familiar with all branches of factory and office; production costs, methods, stores control, and asst. to executive personnel. Address H 541, Tribune.

SITUATION WTD—MANUFACTURING EXecutive desires position as superintendent or similar position; 12 years as superintendent and assistant; practical and technical man. Member S. A. E. and A. S. S. T. Address B J 309, Tribune.

SITUATION WTD—RADIO MAN, 25 YRS. old; college man; 3 yrs. radio bus. and 10 yrs. technical experience; want place in sound house, leading to executive position. Address H 473, Tribune.

SALES EXECUTIVE.

Experienced organization, advertising and marketing, creative ideas. Address G 509, Tribune.

SITUATION WTD—CONSTRUCTION SUPT., expert estimator and appraisal manager, arch. and mech. experience; best of references and connections. Address H 84, Tribune.

SITUATION WTD—SALES SERVICE GRAD. mech. eng. 33, seeks connection with progressive concern; salary, bonus. Address G 512, Tribune.

Office Manager and Account.

20 years' experience in bookkeeping, cashier and office work. Address H 83, Tribune.

Salesmen, Solicitors, Etc.

SITUATION WTD—AGE 27 YEARS, HIGH school graduate, Chicagoan, Protestant; 8 years' sales, branch manager, and general business experience. Seeking reliable connection. Address H 512, Tribune.

SITUATION WTD—EXPERIENCED SALESman, hard worker and reliable, is ready to connect up with legitimate line. Address H 176, Tribune.

SITUATION WTD—PERMANENT CONNECtion; 6 yrs.' sales ex. with mfgrs.; technically educated; 26 yrs. of age; impressive; have bus. car; ref. Address H 488, Tribune.

SITUATION WTD — COLLEGE GRAD. WITH sales exp. in real estate and insurance; has car. Address H 457, Tribune.

SITUATION WTD—MAN, 34 YEARS OLD, with car; selling or collecting. Address H 426, Tribune.

SITUATION WTD — EXPERIENCED BUTter, egg, and grocery man. Address H 494, Tribune.

SITUATION WTD—SHOES, YOUNG MARR.; exp., ref. Lincoln 8028, Nelson, Apt. 18.

Boys.

SITUATION WTD—STRONG BOY, 18 YRS. old, capable willing to work. Ken. 9025.

Professions and Trades.

SITUATION WTD—MAINTENANCE MAN; exp. carpenter and electrician; will do work of all kinds; also exp. chauffeur; want position with firm, hotel; best of ref.; sal. to arr. Address H 542, Tribune.

SITUATION WTD—GRADUATE CIVIL ENGIneer, three years' construction experience, desires connection with future. Address H 191, Tribune.

SITUATION—WTD—YOUNG MAN; 25 YRS.; learn pharmacy; hrs. till 5 p. m.; can work later Fri., Sat., Sun. Address H 587, Tribune.

SITUATION WTD—MECH. ENG.; RECENT graduate; 22 yrs. of age, single, desires pos. as jr. engr. or draftsman; with chance to learn. Address G 141, Tribune.

SITUATION WTD—WITH SMALL MFG. CONcern; univ. grad.; tech. and comm. educ.; 3 yrs. general off. and prod. exp. Address H 217, Tribune.

SITUATION WTD — ASST. PRESSMAN CYlinder, 2 yrs.' exp.; 10 yrs. as feeder; married; nonunion. Address H 458, Tribune.

SITUATION WTD—BY ELECTRICAL ENgineering grad., in midwest, offering exp. and advancement. Address C P 44, Tribune.

SITUATION WTD—YOUNG MAN, 27, REAL estate and constr. exp., knowledge of law and titles. Address H 410, Tribune.

SITUATION WTD — EXPERT AUTO MEchanic; all makes of cars. Address H 588, Tribune.

SITUATION WTD—EXP. DRAFTSMAN, MAchine designer; pc. wk. Address H 116, Tribune.

SITUATION WTD—AS DESIGNER CUTTER and grader; 1st class; will start for $65. Address G 502, Tribune.

SITUATION WTD — NIGHT WATCHMAN, care low press. boiler. Address H 241, Tribune.

SITUATION WTD — CHILDREN'S DRESSmkg., 2-16 a specialty. Rav. 4828.

SITUATION WTD—LICENS. ENGR., FIREman; best refs. GARDNER, Dearbn. 6971.

SITUATION WTD — CARPENTER, DAYS, jobbing; open shop. Douglas 8569.

SITUATION WTD—CH. ENGINEER, ELEV. sprink. maint. Address H 478, Tribune.

SITUATION WTD—EXPER. GERMAN BAKer. Tel. Glencoe 923.

SITUATION WTD — PLUMBER'S HELPER, 2 yrs.' exp. Address H 415, Tribune.

SITUATION WTD—FIREMAN WITH ENG. license; refs. Address H 389, Tribune.

SITUATION WTD—ENGINEER, MIDDLE age, healthy; ref. Call Seeley 4793.

SITUATION WTD—CLINICAL LAB. TECHNI[illegible]

[illegible]

Clubs and Hotels.

[illegible]

Farm and Garden.

[illegible]

House Servants.

[illegible]

Janitors, Teamsters, Chauffeurs.

[illegible]

SITUATIONS WANTED—MALE.

Miscellaneous.

SITUATION WTD—YOUNG MARR. MAN wishes to make connect. with reliable coal co.; 3 yrs. exp.; own business; future more imp. than imm. sal. Address H 454, Tribune.

SITUATION WTD—MIDDLE AGED WHITE Amer. man, handy man in priv. home. Address H 463, Tribune.

SITUATION WTD — MAN, 36, WANTS light outdoor work; salary reas. Address H 511, Tribune.

Day and Contract Work.

SITUATION WTD — CEMENT WALKS, drives, foundations, licensed cement contr. Easy terms. Lake Cement Cons. Wks., 5759 S. Robey. Fair 1325.

SITUATION WTD—YOUNG MAN WITH ONE ton truck has salesman exp.; can adapt himself to any kind of work. P. M. HINCAIR, 4530 N. Kostner. Kildare 5935.

SITUATION WTD—MAN WITH ½ TON closed truck wants steady work hauling. Address H 146, Tribune.

SITUATION WTD—PAINT., DEC., CALC.; reas.; best wk. guar. Hurto, Armitage 4693.

SITUATION WTD—CEMENT FOUNDATION, 40c ft.; floor 12c ft. Graceland 1958.

SITUATION WTD—HOUSE PAINTING, PApering, calci., floors refin. Lake View 6282.

SITUATIONS WANTED—FEMALE.

Bookkeepers and Clerks.

SITUATION WTD—CASHIER-ASST. BKKPR., gen. of. wk.; 8 years' exp. N. S. pref. Address G 323, Tribune.

SITUATION WTD—PAY ROLL AND COST account. assist., 7½ yrs. exp.; ex. ref. Irving 8254.

SITUATION WTD—SWITCHBOARD CLERK; exp.; best ref. Address G 525, Tribune.

SITUATION WTD—WOMAN, CAP., L. B. sys., file clerk. Address H 575, Tribune.

Executives and Managers.

SITUATION WTD—HIGH CLASS COLLEGE grad., age 30, thoroughly familiar with bookkeeping, credits, collections, steno., and office management; reasonable salary with advancement. Address H 574, Tribune.

SITUATION WTD—A1 ACCT.-STENO., GEN. and all around off. mgr.; 12 yrs. exp.; all or part time; mo. audits, books opened and closed. Miss Williamson, Edgewater 1424.

Domestics and Cooks.

SITUATION WTD—REFINED YOUNG IRISH girl, exp., in small family, light gen. work. Hyde Park 9482.

SITUATION WTD—EXP. GIRL, HALF DAYS morning or evening. Doug. 0147.

SITUATION WTD—EXP. COL. COOK; GOOD ref.; stay on place nights. Drex. 4385.

SITUATION WTD—COL. GEN. HOUSWK.; N. Side; ref. Atlantic 3329.

SITUATION WTD—GEN. HOUSWK., BY week. Boul. 8088.

SITUATION WTD — 1ST CLASS COOK; work. hskpr., pri. fam.; city. Van Bur. 4734.

SITUATION WTD—COL. CHAMBERMAID or gen. houswk.; exp.; ref. Ken. 6535.

SITUATION WTD—1ST CLASS COOK; EXP., reliable. Call Lincoln 1430.

SITUATION WTD—WOMAN; ¼ DAYS; COOK dinner, care of children. Sup. 0303.

SITUATION WTD—1ST CL. GERM. COOK, also catering; pri. fam.; day wk. Woll. 7929.

SITUATION WTD — COLORED GIRL AS mother's helper. Fairfax 3240.

SITUATION WTD—GOOD COOK; REF.; ALL or ½ day by wk.; or laundress. Ken. 0749.

SITUATION WTD — DAYS, HALF DAYS; exp.; no Sund. Atl. 3634.

SITUATION WTD—HSWK.; DAY OR WEEK; colored. M. Thomas, 210 N. Maplewood.

SITUATION WTD — GEN. HOUSEWORK; col.; $14; go home nights. Ken. 6173.

SITUATION WTD—HALF DAYS, MORNings; no Sund.; comp., col.; ref. Ken. 2323.

SITUATION WTD — HSWK., MID. AGED wom., adult fam.; gd. refs. Craw. 3128.

SITUATION WTD—COOK; $20 PER WEEK. Phone Lincoln 5268.

Hotels and Restaurants.

SITUATION WTD — EXPER. HOUSEKEEPer, kitchenette apts. or assistant, inspectress for linen room; competent, willing worker; fair salary. Address F 378, Tribune.

SITUATION WTD—CHAMBERMAID; EXP.; ref.; reliable; col. Douglas 0592.

SITUATION WTD—1ST CL. LADY CHEF, hotel, cafet., club; 17 yr. exp. Linc. 1711.

SITUATION WTD—COL. WOMAN TO COOK in small hotel or club. Yards 3955.

Housekeepers and Caretakers.

SITUATION WTD—YOUNG LADY; 27; EXperienced; wishes position as hskpr., care for children in home. Address G 485, Tribune.

SITUATION WTD—HOUSKPR., LINEN MD., or home cook; exp.; city or country. 1417 Belleplaine-av. Buck. 0769.

SITUATION WTD—MID. AG. WOM. HSKPR., mthrles. hme.; reas. Address F 592, Tribune.

Professions and Trades.

SITUATION WTD—YOUNG LADY, CIGARmaker, can do anything in that line. Address H 578, Tribune.

Dressmakers and Seamstresses.

SITUATION WTD—DRESS MKG., DESIG. remod.; prompt serv. Miss Bert. Ard. 1979.

Nurses and Governesses.

SITUATION WTD—PRACTICAL NURSE AS companion to elderly or semi-invalid person; willing worker; refs.; day work. Mans. 5518.

SITUATION WTD—PRACT. NURSE, INVALid, or infant 1 to 6 mo.; assist. Ardmore 0156.

SITUATION WTD — GERMAN TRAINED nurse, several years' exp.; private or institution. Phone Buckingham 3169.

SITUATION WTD—GD. NURSE WILL TAKE conv. or aged in her own home. Oak. 1980.

SITUATION WTD—PRACT. NURSE, WILLing helper; $25 wk. Ph. Sheldrake 3902.

SITUATION WTD—PRACTICAL NURSE OR comp.; doct. ref.; Eng. Atlantic 0311.

SITUATION WTD—PRAC. NURSE; INV., elderly person, or any case. Fairfax 8490.

Laundresses and Day Work.

SITUATION WTD — 1ST CLASS COL. LAUNdress, 1st days of wk. Div. 5369.

SITUATION WTD—LAUNDRY AND CLEANing; col.; $3.50; go anywhere. Ken. 6178.

SITUATION WTD—COLORED; DAY WORK; good laundry; want 4 days. Call Ken. 6962.

SITUATION WTD—EXP. COL. LAUNDRESS, Fri., Sat.; beau. ironer. Ken. 9279.

SITUATION WTD—EXP. GERMAN WOMAN, washing or cleaning. Cal. 3162.

SITUATION WTD — COL. WOMAN, DAY work. Call Blvd. 3129 after 3 p. m. Green.

SITUATION WTD—DAY WORK, WASHING or cleaning. Douglas 1854.

Stenographers, Typists, Etc.

SITUATION WTD—SECRETARY-STENOGrapher, experienced, capable of handling correspondence and complete office details; good knowledge of bookkeeping; has initiative and executive ability; except. cred.; $35. Address H 528, Tribune.

SITUATION WTD — TYPEWRITING, ADdressing, or manuscript copying; no job too big. Phone Dorchester 2712.

SITUATION WTD—SEC.-STENO.; EFF.; 8 yrs. exp.; knowl. bkkpg.; coll. grad.; $30. Shel. 4722 or address G 544, Tribune.

SITUATION WTD—TYPING OR STENOGRAphy, to be done at my home; reliable wk.; prompt service; reas. Ph. South Shore 1654.

SITUATION WTD — HALF DAYS, STENOgraphic or clerical, mornings, South Side or loop. Atlantic 2603, Room 107.

SITUATION WTD — DICTAPHONE OPERAtor desires position; 8 years' exp., conscientious worker. Miss Munson, Keystone 3016.

SITUATION WTD—STENO., 7 YRS.' EXP., switchbd.; efficient, capable handle detail work. Buck. 1852.

SITUATION WTD—STENOGRAPHER, FOUR yrs.' exp.; capable of gen. off. wk.; dependable; W. S. pref. Address H 599, Tribune.

SITUATION WTD — STENO., EXP., PART time. Address G 497, Tribune.

SITUATION WTD — STENOG., CAPABLE; 8 years' exp. Wellington 4629.

SITUATION WTD—EXP. STENO., CAP., taking chg. sm. off. Lake View 6107.

SITUATION WTD—STENO.; 8 YRS. EXP.; best of refs.; S. S. or loop. Triangle 4052.

SITUATION WTD — CAP. STENO., BRIGHT beginner; willing. Tel. Boul. 0968.

SITUATION WTD—SECY.-STENO., UNIV. edu.; also Span. Address H 375, Tribune.

SITUATION WTD — STENO.-SECY., A1; 8 yrs.' exp.; finl., comml. Republic 0940.

SITUATION WTD—STENO., COMP., H. S. grad., 3 yrs.' exp. bkkpg. Irving 9200.

SITUATION WTD—STENO. AND ASST. bkkpr.; 6 yrs.' exp. Victory 5579. B. Boyle.

SITUATION WTD — STENO.-SECY.; 5 YRS. exp.; age 25. Address G 405, Tribune.

Miscellaneous.

[illegible]

WANTED—MALE HELP.

Stores and Offices.

CORRESPONDENT.

Young man, 21 to 25, with experience at correspondence to assist head of department. Position offers reasonable starting salary and chance to get ahead. You will be given an opportunity to learn our business and make a better job for yourself. Advancement will depend upon your improvement of these opportunities. Reply by letter only. M. B. TAYLOR, COYNE ELECTRICAL SCHOOL, 1300 W. Harrison-st.

COST ACCOUNTANT.

One familiar with food products preferred; state full particulars, starting salary, etc. Address B M 556, Tribune.

EXPERIENCED SODA DISPENSER.

One able to assume responsibility.

THE FAIR, State, Adams, and Dearborn.

EXPERIENCED SILK AND WOOL GOODS SALESMAN.

THE FAIR, State, Adams, and Dearborn.

FAC SIMILE WRITER — EXPERIENCED, for signature work; permanent position. Apply Room 1061, 538 S. Clark-st.

FOLDERS — MUST BE EXPERIENCED IN folding and enclosing; long job; ask for MR. PETERSON, 3d flr., 166 W. Adams-st.

MAN — ELDERLY, UNDER 65 YEARS OF age, neat in appearance, to deliver parcels. Outside work. Apply 5th floor, Employment Office. CHAS. A. STEVENS & BROS., 19 N. STATE-ST.

MAN—AROUND 30, FOR SALES SERVICE Dept.—Fair education; good appearance, reliable reference essential; ideal conditions; good opportunity advancement. Call 10-12 personal interview. MR. MUNRO, 1004 North American Bldg.

MAN— For Receiving Room. WALTER FIELD CO., 600 Fulton-st.

MAN—YOUNG, THOROUGHLY FAMILIAR with butter and eggs; must have experience in supervising. Address D C 316, Tribune.

MERCHANDISE MAN — EXPERIENCED, who can successfully conduct stock reducing sales for retail merchants; gentiles. Apply Room 1230, 608 S. Dearborn-st. Phone Mr. Strong, Harr. 0312.

MULTIGRAPH OPERATOR — MUST BE EXperienced. Rm. 15, 106 N. La Salle.

NEAT APPEARING MEN to act as elevator starters.

THE FAIR, State, Adams, and Dearborn.

PUBLIC ACCOUNTANT.

An exceptionally capable public accountant, preferably C. P. A. or institute member, is wanted at once. The man required must be capable of supervising large engagements and must be able to write high grade, finished reports. A comprehensive knowledge of and experience in federal tax matters is essential. Application should be made by letter only. LYBRAND, ROSS BROS. & MONTGOMERY, 231 SOUTH LA SALLE-ST.

RADIO RECEIVING AND SHIPPING CLERK —Experienced; also office clerk; familiar with radio. Address D C 238, Tribune.

SHIPPING CLERK.

Must know city and have experience handling chauffeurs and packers. Store experience preferred. State age, experience, references, and salary expected. Address D C 575, Tribune.

TYPISTS — EXPERIENCED, FIRST CLASS addressers. Call Hopkins Advertising Service, 405 Monadnock Block.

TYPIST-CLERK—YOUNG MAN ABOUT 20; must be touch typist. State full qualifications. Address D D 572, Tribune.

VAULT MAN.

Experienced; to take charge of large safety deposit vault in N. W. Side bank; must speak German and Polish; wonderful opportunity right party; in reply state experience and salary wanted in first letter. Address D C 282, Tribune.

YOUNG MEN

Between ages of 18 and 22, for full or part time work; must be educated and refined; good salary. Apply Chicago Theater, 175 N. State, Friday, 4 p. m.

YOUNG MAN—20 TO 25 YEARS OLD, COLlege graduate, for clinical work; work interesting; future good; salary $100 monthly. Address B G 68, Tribune.

Executives and Managers.

YOUNG MAN WITH COUPLE YEARS' ADVERTISING EXPERIENCE to assist sales manager of large hosiery manufacturer in Chicago; unmarried; give full details in first letter, age, education, nationality, religion, experience and salary wanted. Address C S 10, Tribune.

SALES MANAGER.

Man acquainted with radio jobbers and capable of handling million dollar business. Write fully your experience. If you are employed this will be treated confidentially. Address B G 99, Tribune.

WE DESIRE A HIGH GRADE SALESMAN to present our Non-Cancellable Income Policy designed only for the executive and professional classes. The policy meets a popular demand, and is also a splendid lead for the sale of large life insurance policies. A splendid opportunity for permanent advancement. Pacific Mutual Life Insurance Co., Jens Smith, Mgr., or R. B. Oshier, Sales Mgr., 717 Insurance Exchange Bldg.

MAN — EXCELLENT OPPORTUNITY FOR thoroughly experienced wholesale clothing man or young man to direct the filling of small and large orders that come in by mail from retail stores, to correspond and wait on house trade; must be under 40 years of age; for large city near Chicago; state age, experience and salary expected. Address C S 8, Tribune.

MAN—YOUNG, WITH HOTEL BUSINESS experience, to manage small club. 25 resident members, university men. State minimum salary and qualifications. Address B G 77, Tribune.

SALES MANAGER—WITH CAR FOR BUILDing equipment line; opportunity is limited by applicant's ability; should be able to make at least $15 a day. Address D C 315, Tribune.

ADVERTISING MANAGER

for dept. store. Send all information and sample of work in first letter. The Boston Store, Gary, Ind.

CREW MANAGERS.

To take charge of women house to house canvassers; exp. necessary; must have auto; state qualifications. Address H 452, Tribune.

SALES MANAGER — FOR CHICAGO AND surrounding territory; possibilities of earning $5,000 a year. Phone State 8730. MR. FISCHER.

Boys—Office and Factory.

BOYS.

We have a few positions open for boys over 17 years of age, to work in our merchandise and shipping depts. Apply ready to go to work.

BERNARD HEWITT & CO., 910 W. VAN BUREN-ST.

BOYS, 14-17 YEARS, WITH or without bicycles, to work in the loop or near your homes; splendid chances for advancement if you qualify. Apply MR. GARNER, 417 So. La Salle-st.

BOY—LIVING SOUTHEAST SIDE, FOR FEW hours' work daily before and after school; no selling or soliciting; best refs. req. Apply MR. ROBERT, 417 E. 62d-st., Friday, after 3 p. m.

BOY—TO KEEP STOCK RECORDS, DELIVER packages in Ford, and make self generally useful around sales office. Apply Room 622, 218 S. Wabash, after 1 p. m.

BOY — NEAT, APPEARING, NOT AFRAID to work, to make himself generally useful. Ask for Mr. Heller, Fifield & Stevenson, 328 S. Michigan.

BOYS — 16 YRS. OF AGE AND OVER, strong, active, to work on rotary presses; bring proof of age. Apply R. R. DONNELLEY & SONS CO., 2119 Calumet-av.

BOY — FOR GENERAL OFFICE WORK; bright, energetic; high school graduate; 18 to 20 years. Address B M 554, Tribune.

BOY—FOR PACKING; EXPERIENCE NOT necessary. The M. B. Austin Co., 108 S. Des Plaines.

BOYS — TO TAKE ORDERS FOR XMAS greens, part or all time, for city and suburban work. Address D C 482, Tribune.

BOY — GENTILE ALL AROUND WORK store. 204 W. Randolph.

BOY 16, DRUMMER; GOOD HOME FOR honest boy. Ralph, 1543 Wabansia.

BOY—ERRANDS; AGE 14 TO 16. APPLY Room 26, 128 N. La Salle-st.

ERRAND BOY.

16 years old; bright; active. Apply EDGEWATER BCH. HOTEL FLOWER SHOP, 5300 block, Sheridan-rd.

MESSENGER BOYS,

16 or over; bright and willing workers; $15. R. 400, 37 S. Wabash.

OFFICE BOY—GENTILE; MUST BE OVER 16 yrs., for loop investment house. Rm. 921, 38 S. Dearborn.

Professions and Trades.

ACTION REGULATORS AND PIANO TUNERS.

Only thoroughly experienced men. Call at factory. W. W. KIMBALL CO., 2631 W. 26th-st.

WANTED—MALE HELP.

Professions and Trades.

ADVERTISING MAN—25 TO 35 YEARS, married, to keep up copy for trade papers and compile catalogs for mfg. co. making one style machine in 8 sizes, average selling price $400. Firm and product are internationally known. Good position for the right man. Location, two hours from Chicago, in city of 90,000 pop. SOUTH BEND LATHE WORKS, South Bend, Ind.

ARCHITECTURAL DESIGNER — TEMPOrary. State salary. Address D G 371, Tribune.

ARTISTS—BUCKEYE.

High grade only. Bring samples. Rm. 600, 177 N. State-st.

ASSISTANT TO MASTER MECHANIC— Large steel foundry, located 300 miles south of Chicago; must be a thorough mechanic, an expert millwright, and understand rigging jobs sufficiently to intelligently direct efforts of riggers. He must be familiar with blue prints and able to lay structural steel fabrications; one who is not afraid of hard work and long hours; open shop; state age, experience and salary expected. Address C S 13, Tribune.

AUTOMOBILE MECHANICS.

Only a few hours of your time each week will double your income. For appointment call Republic 2589.

AUTOMOBILE DRIVERS,

With or without taxicab experience; steady work. Room 311, 5 N. La Salle-st.

AUTO WASHER, 1 POLISHER — A1 mechanic. 309 S. La Salle, Room 103.

BARBER—FIRST CLASS. APPLY 6808 Sheridan-rd.

BUSHELMEN

for men's clothing department; fast and reliable men. Apply Supt.'s Office, Leiter Bldg. Stores.

CABINET SAMPLE MAKERS

who can work from drawings. JOHNSON CHAIR CO., 4401 W. North-av.

CARPENTER — FOR SPARE TIME WORK; must live on N. W. Side. Address Y S 363, Tribune.

CEMENT BLOCK MAKER—TO TAKE FULL charge of plant; one familiar with Ideal machine. Address A N 538, Tribune.

CHANDELIER MAKER.

Experienced on high grade fixtures; able to work from blueprints. Victor S. Pearlman, 533 S. Wabash, 8th floor.

CHAUFFEURS— $35 weekly is average pay of our men. We have openings for a few more drivers. Cab experience is not necessary. DE LUXE CAB CO., 405 E. Erie-st.

CHAUFFEUR-HSM.—SINGLE, WHITE, LIC.; room on premises; S. Side; state wages. Address H 507, Tribune.

CHAUF.—WHITE, YOUNG, SINGLE, EXP.; S. Side; day driving, 8 to 6; state salary wanted, ref. Address H 539, Tribune.

CHAUFFEURS — 25, LICENSED; WILL PAY 35%. Call 3711 Milwaukee-av.

COATERS AND FLOW-ERS, Piano Polishers, Finishers.

Experienced men only. Call at factory. W. W. KIMBALL CO., 2631 W. 26th-st.

COLD HEADER MAN—FOR WATERBERRY-Farrell machines. Address D C 485, Tribune.

COPPERSMITH

to make heavy copper kitchen utensils. See Mr. Peterson, ALBERT PICK & CO., 1200 W. 35th-st.

CUTTER—LEATHER.

Must have experience; good chance for advancement. WILSON-JONES LOOSE LEAF CO., 3300 Franklin-blvd.

DIE CASTERS.

Aluminum and white metal. Apply 36 S. Throop-st.

Draftsmen—Structural.

Experienced detailers, who are fast and accurate. BATES CO., 230 S. Clark-st., Rm. 968.

DRIVERS—3, WITH OWN TRUCK; MUST furnish cash bond. Call Wentworth 2623, between 7 and 8 p. m.

FRAME JOINERS.

Good opportunity for experienced joiners on small frames. Apply MR. JOHNSON, Rm. 610 Garland Bldg., 58 E. Washington-st.

FUR CUTTER—FOR REPAIR WORK. APply at once. D. S. KOMISS & CO., 301 S. State-st.

FUR CUTTER—EXPERIENCED; GOOD PAY. Apply Harry Keno, Suite 303 Capitol Bldg.

GORDON PRESSMAN.

Steady job for right man; 35 miles from loop. Address D C 278, Tribune.

LINEMEN.

Fifty first and second class linemen with high tension experience for work in Pennsylvania. New construction work for 3 months, with possibility of being made permanent. Only experienced men need apply. Reply giving experience, where worked last, and rate desired.

ADDRESS C P 39, TRIBUNE.

LINOTYPE OPERATOR — AT ONCE, AND one machinist-operator; permanent situation, pleasant surroundings; scale $43; wire foreman, Danville Ill., Morning Press.

LINOTYPE OPERATORS—SEE MR. SUTHerlin, Printing Products Corp., Polk and La Salle-sts.

MAN — NEAT APPEARING, SINGLE, AGE 20 to 30, for position in Wisconsin requiring some traveling; leave town immediately. See Mr. Phelps, Room 300, 509 S. Wabash.

MAN — FOR TOOL STEEL WAREHOUSE to ship and receive; must write a good hand; a hustler and steady. Address A S 134, Tribune.

MILLWRIGHT,

for large plant, West Side; experienced in general maintenance of large building; capable of making repairs on electric elevators. Reply, stating age, experience, and salary expected. Address S S 496, Tribune.

MECHANIC

Exp. on all cars, for repair shop. WARSHAWSKY & CO., 1915 S. State.

PHOTO-ENGRAVER.

Position open for half tone etcher. Apply MAGILL-WEINSHEIMER CO., 1322 S. Wabash-av.

Piano Polishers, Finishers, Coaters, Flow-ers.

1st class men only need apply. Call at factory. W. W. KIMBALL CO., 2631 W. 26th-st.

PIANO POLISHER AND PATCHER — Steady work; good pay. P. A. Starck Piano Co., 210 S. Wabash-av.

PLATER—1ST CLASS, ALSO ALL AROUND polisher and buffer; must be able to furnish references. Ames Supply Co., 564 W. Randolph-st.

PRESS HELPERS—ROTARY, EXPERIENCED, nonunion. Apply R. R. DONNELLEY & SONS CO., 2119 Calumet-av.

RIP SAWYERS, CROSS CUTTERS, MACHINE hands—For wooden box shop. Apply D. M. Goodwillie Co., 1208 W. 22d-st.

SEAL MAKER.

Exp. in cutting and countering dies for CORPORATE AND NOTARIAL SEALS. Competent to take entire charge of this work; good permanent position for capable, dependable man. State age, experience, salary and if married or single. Address H 491, Tribune.

SEWING MACHINE MECHANIC — EXP'D. State experience in first letter. Address H 474, Tribune.

TONE REGULATOR FOR GRAND PIANOS.

Only 1st class man need apply. Call at factory. W. W. KIMBALL CO., 2631 W. 26th-st.

TUNERS AND ACTION REGULATORS FOR GRAND PIANOS.

First class men only. Call at factory. W. W. KIMBALL CO., 2631 W. 26th-st.

UPHOLSTERER.

Must also have experience in touching up new furniture. ED SCHWARTZ, GRAND RAPIDS FURNITURE CO., 229 S. Wabash.

UPHOLSTERER—MUST BE ALL AROUND men. 2220 Indiana-av.

VALUATION ENGINEER.

University graduate, well versed in the valuation of industrial properties; able to converse with executives on financial matters. Apply by letter. Address B G 102, Tribune.

WATCHMAKER

who does first class engraving, for large establishment, Des Moines, Iowa; permanent; start $50. Apply SWARTCHILD & CO., 29 E. Madison.

Pharmacists.

DRUG CLERK — IF YOU ARE A REGIStered pharmacist, a live wire, business getter, and honest, here is a chance to have an interest in a drug store. 4601 N. Kedzie. Juniper 5160.

Salesmen, Solicitors, Etc.

A GOLDEN OPPORTUNITY.

GRAPE JUICE. Unfermented and 100% pure, from world's largest wine grape vineyards; produced for a highly rated, old established Chicago manufacturer; lowest prices; 5 gal. packed in drums, $6.50. Demand tremendous. Present conditions make this the hottest selling sensation today. State territory right free. A few states still open. State distributors wanted. No experience required. I teach you how; $500 to $1,000 spot cash required. Phone Louis Henkin, Hotel Sherman, Chicago, for interview.

WANTED—MALE HELP.

Salesmen, Solicitors, Etc.

A NEW GARY. Hammond—City of Opport'ty.

We have just opened the Hammond Steel City Subdivision, directly opposite the Jones-Laughlin $50,000,000 steel plant.

Our property is actually located within the limits of Hammond, whose surrounding property is already built up and good transportation is an established fact.

Men in our organization are now making $300 to $2,000 per week. Our organization furnishes automobile service; 98% of the prospects visiting our subdivision are sold.

A few minutes spent with us and a trip to our property will convince you that our proposition is far above anything now on sale.

Aggressive salesmen of good personality are invited to investigate. We will train a few good men who have never tried to sell.

CALL TODAY, 10 A. M. TO 4 P. M.

JOHN J. MULKERN & CO., Rm. 660, 332 S. Michigan-av.

A WONDERFUL OPPORTUNITY.

Prosperity is here again. Make real money now.

I need at once 8 real men who want to make $2,000 before Christmas. Experience is not necessary, as I will teach you personally. Come in today and I will show you how to make $600 before Monday. Room 847 1st Natl. Bank Bldg., and ask for MR. THIE.

A DEFINITE FUTURE FOR 2 REAL SALESMEN.

Preferably 30 to 35 years, married men who can prove their past records and furnish references. Established concern needs 2 such men for city sales force. Good remuneration with opportunity to constantly increase earnings through a vested interest in your accounts. Call MR. SCHOCH STATE 8174, between 9 and 12 a. m. for appointment.

A REAL SALESMAN.

A well educated, high powered, experienced salesman, with impressive personality, acquainted with one call selling. Expenses and commission. Gentile only. 202 S. State-st., 15th floor.

A NEW YORK LIFE CO.

Salesman—The best agency contract with the greatest life insurance co. Permanent. We educate you. See Mr. Mackay or Mr. McArthur, Suite 510, 343 S. Dearborn-st.

A WIDE AWAKE,

competent, energetic, not-afraid-to-work engraving salesman. Printing experience preferred. Splendid opening, old established business. Address B P 324, Tribune.

A PRODUCTION MANAGER

in South Shore can make thousands before Xmas; all improv., I. C. and surf. trans.; opportunity for salesmen and part time men. C. G. ROBINSON, Rm. 815, 5 N. La Salle-st.

ABLE SALESMEN.

Salary, Commission and Bonus.

Salesmen wanted to call and explain locations, prices, terms, etc., in answer to letters of inquiry and telephone calls received by us asking for information in response to our great advertising campaign concerning new property to be opened in the near future. Increased inquiries on this property have caused us to open up another permanent sales unit where experience is not necessary for permanent position. Salary, commission, large bonus and rapid promotion follow energy and ability in this great organization. Promotion in this concern comes as the reward of continuous effort and ability. Our managers and executive heads were all promoted from the ranks. Apply to General Sales Manager.

FRED'K H. BARTLETT REALTY CO., Not Inc., Chicago's Largest Real Estate Operators, Entire Sixth Floor, 69 W. Washington-st.

ADDING MACHINE SALESMEN.

Strongest financial national scope organization operating Chicago past two years wants one salesman for loop district. To qualify you must produce real selling record in downtown Chicago during last twelve months. This record will be investigated. Standard machines, every feature, price, and terms right, but man selected must be real producer with present successful record. Give full particulars in answer, or no attention given. Strictly confidential. Address B G 111, Tribune.

Addressograph Sales School Starting This Week. Salary While Learning.

This school trains accepted applicants to successfully sell Addressographs in excellent territories now available. Salary paid during training course. Will consider ONLY applicants between the ages of 23 and 35 who have had previous successful selling experience. Apply in person at 2 p. m. any day this week.

Mr. Cole, Adv. Dept., ADDRESSOGRAPH CO., 400 S. Peoria-st.

ADVERTISING.

$100, $200, $300 a week; plenty of live men making it. Call afternoons only. T-A-D, 64 E. Lake-st.

ADVERTISING SOLICITOR — FOR PROTestant monthly; opportunity for advancement; must be Christian, live wire and begin on strictly com. basis; state age, qualifications and ref. Address H 451, Tribune.

AN OPPORTUNITY.

3 public utility stock and bond men will please call Victory 3300 for an appointment with MR. BARRETT regarding a condition which will appeal to them. It is not selling club memberships or real estate.

APPLIANCE SALESMEN

by one of the largest manufacturers in the United States. We have several retail stores in city. Good opening for right men. Leads furnished. Apply between 9 and 1. 56 W. Adams.

ARE YOU THE MAN?

There are certain men in Chicago who have been in the city for two or more years, who are married, and must support their families in better than the ordinary way. These men are conscientious, honest, hard workers, and if given an opportunity will more than go over the top.

AN OPPORTUNITY

will be given to you to establish a good paying permanent connection with a firm that is in the greatest business in the world.

Come in and talk it over with me.

A. A. LEWIS, Room 818, 77 W. Washington-st.

ATTENTION, SALESMEN!

A responsible position is open with a well established Chicago concern; immediate income. Call Room 759 McCormick Bldg.

AUTO SALESMEN—2, HIGH GRADE, TO sell Paige and Jewett cars in high class territory; opportunity for right men who can cover territory thoroughly; give past records and remuneration expected. Address B S 547, Tribune.

AUTO SALESMEN.

Leads and transportation furnished to right party. Get in before season opens. Interviews A. M. only. BUICK AGENCY, 7715 S. Halsted.

WANTED—MALE HELP.

Salesmen, Solicitors, Etc.

AUTOMOBILE SALESMAN—1ST CLASS; TO sell Pierce-Arrow; must have references; opportunity for right man. Call FASHION AUTOMOBILE STATION, 740 E. 61st-st.

AUTOMOBILE SALESMEN — HAVE EXCEPtionally attractive proposition to sell Flint cars. Apply in person. Ideal Motor Sales, 1337 Irving Park-blvd.

Can You Sell Real Estate?

Do you know that subdivision real estate is the fastest selling commodity on the market today?

Have you confidence in your ability to meet business people and offer real estate on a business basis?

If you can measure up to our requirements, we can show you how you can earn upwards of $200 per week.

If you have had no experience, you may attend our school of real estate practice. No cost. Come any Monday, Tuesday, Thursday, or Friday evening to our sales auditorium at 1009 N. State-st., Rm. 214, at 7:45 p. m. We employ competent instructors to teach you the real estate business.

Come in and talk things over with our sales employment department, 4th floor, 936 N. Michigan-av., opposite the Drake Hotel.

KRENN & DATO, EXCLUSIVE AGENTS FOR MRS. ROCKEFELLER-McCORMICK PROPERTIES.

City and Country Solicitors to Sell

Hartman Furn. Co. newest 18 Karat Gold Coin initial dinner set on $1.00 weekly plan.

Big returns, permanent work. Apply or write MR. BLANCOND at Hartman's, 39th and Wentworth office, or MR. HOPKINS, 123 W. Madison-st., fourth floor.

COAL SALESMEN — DISTRIBUTE FROM our yards all over city; full or part time. Address D C 562, Tribune.

CORRESPONDENT SALESMAN.

One of the best B. A. courses on market at $29.50. Over 40% commission. Make some Xmas money. R. 312, 4750 Sheridan-rd.

EXCELLENT OPENING FOR SALESMAN TO DEPARTMENT STORES.

The largest Eastern manufacturer in this field has an opening for salesman in Chicago and surrounding states to call on Notion Departments of Department Stores.

A man with a clean business record and selling experience can make an excellent income selling its unusually strong line of products.

Interview will be arranged promptly. If you are not industrious do not apply.

Write full information, address, and telephone number to B G 100, Tribune.

Excellent Opportunity.

For two good house to house salesmen. Apply after 3 p. m. 326 W. Madison, Rm. 704.

FIVE SALESMEN WHO

are apt at figuring; bond required. Apply Room 252, 4654 Broadway.

FOREIGN SPEAKING SALESMEN.

I am looking for a few reliable men of wide acquaintance, for part or full time work, and who are acquainted on the North Side. The work is in the nature of interviewing people in Chicago. The work need not interfere with your present employment; very good income to the right man. Call Room 849 First Natl. Bank Bldg., 9:30 a. m. to 1 p. m., and ask for Mr. Lekis.

GRINDING WHEEL SALESMAN.

Experienced salesman wanted for this section by well known grinding wheel manufacturer. Replies, which will be held in strictest confidence, should state age, experience, and salary expected.

ADDRESS C S 14, TRIBUNE.

Greatest Organization of Its Kind in the World

Needs several real workers to travel. Unusually fascinating work; nothing to sell or demonstrate; no samples to carry; $150 to $200 per week easily made calling on merchants, physicians, and banks. Permanent position. For MR. SPENCE, 3406 S. Michigan-av. Take bus to door.

DISTRIBUTORS—TO MANAGE SALES ORganization in different sections of Chicago. New specialty—a hot one. See Mr. Montgomery, 1439 1st Natl. Bank Bldg.

DISTRICT MGRS., CREW MGRS., SALESmen—By mfg. co., for this territory; no competition; wonderful proposition. Call 2-4 p. m. Room 1160, 608 S. Dearborn.

I WANT TO MEET A FEW of the best real estate salesmen in Chicago—not the kind that are satisfied with $100 per week, but the kind that are capable of earning $1,000 a week.

You will work directly under my supervision. If you make good, your success is assured.

Apply in person.

MR. H. A. ROTH, Director of Sales for KRENN & DATO, Exclusive Agents for Mrs. Rockefeller McCormick's Properties, 936 N. Michigan-av.

General Manager Wanted for New Niles Center Property.

Over $1,000,000 worth of subdivision property to be opened by us within the next 10 days. If you have had subdivision experience and have an organization at this time and believe that you can sell Niles Center property, see me at once. Liberal contract. Ask for Mr. Talman. Talman & Thiele Realty Assn., 53 W. Jackson-blvd., Room 1146.

GENTLEMEN, READ THIS AD THOROUGHLY, THEN COME AND GETS THE FACTS.

If you are of good appearance and good character, and desire a real opportunity, I will engage you in congenial work paying $75 a week for spare time effort. This is a genuine opportunity made possible by Henry Ford. Call Friday evening at 7:30 o'clock. Suite 1100-4, 105 W. Monroe-st.

John Lucas & Co., Inc. Is in the market for Leaders in Paint and Varnish Salesmanship.

Territories tributary to and in Chicago. Address Sales Manager, 1[illegible] W. 37th-st., Chicago.

JUNIOR SALESMEN.

We are going to school 10 men for our sales department. If you are desirous of learning salesmanship and will be satisfied with an income of $40 a week, providing there is a future, apply today. APEX ELECTRICAL MANUFACTURING CO., 105 W. MONROE-ST., ROOM 1006.

LOOP BANK.

A live man can make more money with us now and more in the future; best commissions; better contract; a new angle; salesmen can make a real killing; Payne made $121 first week; personal association with successful men; a permanent, dignified connection. This is different; associate with a national bank. Call at once. Room 818, First National Bank Bldg., 9 to 5.

MAN — HIGH CLASS, EDUCATED, WHO IS ambitious to learn salesmanship in the automobile industry; salary commensurate with ability; experience not necessary. See Mr. Shaney, 1904 Diversey-pkwy., at Sheffield.

MEMBERSHIP ON STOCK SALESMAN— M[illegible] have cash bond. Call Wentworth 2[illegible] between 7 and 8 p. m.

MEN — TO TAKE ORDERS FOR XMAS greens, part or all time, for city and suburban work. Address D C 332, Tribune.

WANTED—MALE HELP.

Salesmen, Solicitors, Etc.

MEN WHO HAVE SUCCESSFULLY SOLD STOCKS AND BONDS

and who wish to increase their present earnings will find a real opportunity here. These men should have been dealing with high grade people and should be able to successfully negotiate with the "man higher up" in the business and social world. If you are a REAL CLOSER, have a good personality, and are a gentleman, you will find a good income here. Call MR. RUGER, Superior 7046, for appointment.

MEN TO FOLLOW LEADS.

We are in need of a few men who can follow leads and make appointments. We are getting so many inquiries in regard to our new property that we need a few additional men who know that they are able to bring people to the property who are interested in buying. Call Room 847 First Nat'l Bank Bldg., 9 a. m. to 4 p. m. and 6 to 8 p. m.

MEN. A BIG JOB.

If you can qualify, I can use 10 good district men who are not afraid to work, are optimistic and know Chicago is the heart of the Money Market today. Will train you free. The election over is opening up big jobs. Call, personal interview only. Bring reference. 9 to 1 p. m. or 5 to 8 p. m. Action counts. E. BARTELSON, Rm. 314, 81 E. Madison-st.

MEN WANTED

To fill vacancies in large sales organization; experience unnecessary, but applicants must have real ambition to become salesmen and be satisfied with about $40 per week at the start. See MR. TUBERVILLE, Room 1208, 36 S. State-st.

MEN—YOUNG, TO LEARN SALESMANSHIP. Must be clean cut; that will be satisfied with about $30 week and chance for advancement. Also to travel. MR. BARNES, 615 Hearst Bldg.

MEN AND WOMEN — MAKING $75 WK. selling 5 in 1 Wonder Purse. Every housewife buys. Big Xmas seller. Call or write. Wolzuk Co., 123 W. Madison, R. 410.

MEN—2, NEAT APPEARANCE, TO LEARN salesmanship; experience not necessary; salary and commission while learning. Apply Room 805, 25 N. Dearborn-st.

MEN AND WOMEN—CHRISTMAS SEASON appeal. The Veteran Soldiers, 155 N. Clark-st., Room 1008.

MEN—WE HAVE A LINE WHICH IS READILY salable. Address P. O. Box 1074, Chicago, for appt.

PART TIME SALESMEN,

experienced or inexp., who want to make $50 per wk. in spare time. Open evenings. Call 1250 1st Natl. Bank Bldg.

PHONE SALESMEN—TO SELL NEWSPAPER advertising; commission $6 to $24 a contract. Rm. 405, 21 N. La Salle-st.

RADIO SALESMEN,

high grade, for the Chicago show. Call Midway 4932 after 7 p. m.

REAL ESTATE SALESMEN.

Large office outside of loop can use German, Swedish, Italian, and Jewish salesmen. Prefer men owning cars. Experience not necessary. Address A D 537, Tribune.

REAL ESTATE SALESMEN

For Loan Dept.; live leads; commission basis. W. S. Sheppley & Co., 38 S. Dearborn.

Salaried Sales Position.

Old established company has vacancy for a young man in one of its Chicago outlying branches; this is a remarkable opening with pay from the start. We want only a man who is anxious to enter selling and will work hard; rapid advancement and thorough training. Call Friday betw. 9 and 11 a. m., at 4049 W. Madison-st.

SALESMEN.

Swenson Bros. will employ six additional salesmen who are ambitious enough to earn $200 or more weekly. We are ready to open new additions to our 150 acres North Side College Hill subdivision. Personal sales instruction under supervision of 15 of Chicago's most efficient general sales managers. You will be associated with the most substantial subdivision development organization in Chicago. You can start part time or full time.

SWENSON BROS.,
5531 N. CLARK-ST.
Open every evening until 8 P. M.

SALESMEN.

CAN YOU SELL ADVERTISING? WOULD A POSSIBLE $50 OR MORE EACH DAY INTEREST YOU?

Straight commission basis, and it takes a few days to become familiar with the plan. We have a standard medium and the field has been proved.

If you need no concessions and are willing to learn and earn, let's get acquainted.

ALEXANDER INDUSTRIES,
412 Monadnock Block.

SALESMEN—

$20 A DAY AND THEY GET IT.

Earned by salesmen handling our $5,000 accident insurance policy, offered for only 50 cents registration fee.

The greatest insurance offer ever made. Big returns; quick pay. Wonderful chance for live men.

Great human appeal; one minutes sells it. Start tomorrow. Get in the big money class. Call at Room 623, 326 W. Madison-st. Ask for MR. HOLTZMAN.

SALESMEN.

Live wires, several neatly dressed, for house to house selling; applicants must be satisfied with about $25 per week to start; we also need two crew managers for town work; salary, commission, and transportation. MR. BURK, 107 S. Clinton-st.

SALESMEN—PART TIME. SELL CHRISTMAS CARDS.

Increase your income $50 weekly. It will pay you to investigate the best selling proposition ever offered. PROCESS ENGRAVING CO., 209 S. State, Room 1700.

SALESMAN.

Experienced telephone salesman wanted with ability to produce. I will pay this man liberally for a few hours' work in my office evenings. Phone for appointment. MR. BEHRMAN, State 3783.

SALESMEN — DOUBLE YOUR EARNING with this wonderful side line; just out; a remarkable new specialty needed by every undertaker in your territory. Sells itself. Price $20; commission $5; every funeral director needs from 2 to 6; mention references. Address D C 238, Tribune.

SALESMEN—FOUR NEATLY DRESSED SINGLE young men, to travel with manager, calling on homes in small towns; average earnings $36 per week; commission, salary, and transportation paid; experience unnecessary. Mr. Burke, 107 S. Clinton-st.

SALESMEN — MIDDLE AGED, MARRIED, with good references; steady positions and advancement; salary and big commission. Call Nov. 14, 5 p. m., Metropolitan Life, 1000 Larrabee.

SALESMEN—FOR WINDOW ADVERTISING service, sold to retailers by yearly contract. Established business with national selling organization. One city and one country territory open. Straight commission basis. Call 1330 W. Van Buren-st.

SALESMAN—AUTOMOBILE; ONE ONLY, TO fill a vacancy to sell new and used cars at one of the best locations and best salesrooms in Chicago. If you are not an experienced man do not apply. Phone R. B. STERNBERG, Hyde Park 8110, for appointment.

SALESMEN—TO CARRY OUR LINE OF HOSIERY and underwear for dept. store trade; case lot shipments; commission payable weekly; state experience and give refs. Union Hosiery & Underwear Co., 127 S. Franklin-st.

SALESMEN — WE HAVE 3 POS. PAYING from $150 to $200 per mo.; pos. are steady with opportunity for prom.; inexp. men considered if willing to wk.; Catholic men pref. Hrs. 8-10 or 5-6. Rm. 305, 116 S. Mich.

SALESMEN — EXPERIENCED TO SELL holiday goods to stores and druggists; big commission. Franklyn Laboratories, 530 Lake Shore-drive.

SALESMEN—HAVE 640 LOTS IN COMING [illegible]

[illegible]

SALESMEN FOR INDIANA AND IOWA.

Large manufacturer with 32 years of successful record, noted for its square, honest dealings everywhere, rated AAA plus, doing business in the millions, desires the services of a few honest, ambitious, energetic, and earnest men to represent us in Northern Indiana, Illinois, and Eastern Iowa. Our product in demand by merchants and business men everywhere. Inquiries coming in so fast it requires an immediate increase of our splendid sales organization. We have the factory, product, money and experience. What have you? If you can measure up to our qualifications and are accepted by us, we can show you how to make some real money. Our men are making big money, some as high as $10,000 yearly and better. Are you interested in a permanent, profitable connection for the rest of your business career?

Prospective applicants granted personal interview at our factory office.

MILLS NOVELTY COMPANY
N. E. Cor. Jackson-blvd. & Green-st.
Ask for Mr. Harding. Out of town applicants please write.

SALESMEN—AFTER LOOKING OVER THE selling field of today sit down and write us about yourself. Tell us what you have done and want to do. If we feel you are capable of accepting a position in our successful organization of twenty years' standing we will notify you. Our general manager will give you a courteous interview. State preference of territory. Chicago, Iowa, Wisconsin, Illinois, Indiana. You will find our business has the whole hearted support of the people. That is what inspires salesmen, brings big financial returns and builds for the future.

THE PRESS SYNDICATE,
53 W. JACKSON-BLVD.

SALESMEN.

If you are looking for a commodity that is the outstanding leader of its class we have it. If you want the best possible support for your selling activities we give it. If you want the highest commissions paid by any responsible company we pay them. If you are looking for a permanent connection, where the future is unlimited, we offer it. Our commodity sells on sight because it has both merit and appeal. Call after 10 a. m., Suite 1602, No. 6 N. Michigan.

SALESMEN.

Do you want to make big money? Can you follow good leads?

If you meet our requirements, we can show you how to make $200 or more per week.

We have good property located "close in" and good tracts for selling all winter.

Come in and talk it over with N. Tucker, Divisional Sales Manager, 3244 W. Roosevelt.

KRENN & DATO,
EXCLUSIVE AGENTS FOR
MRS. ROCKEFELLER McCORMICK PROPERTIES.

SALESMEN.

If you have a car and a little snap and ginger and want to make a thousand dollars a month on the livest proposition in Chicago see me today. ACKLEY, 759 McCormick Bldg.

SALESMEN Or Energetic Men Whom We Can Train.

An excellent proposition is open to the men who are willing to give conscientious effort daily in rebuilding an old established territory with a large national organization. Not a get-rich-quick scheme, but offers steady employment. Must be satisfied with $35 per week to start. Call for an interview Friday, Room 441 Monadnock Bldg., 53 W. Jackson-blvd., 9:30 to 11:30 and 1:30 to 4.

SALES MANAGERS WITH CREWS.

One of the leading organizations of Chicago can use three sales managers with cars and who can bring crews. Just opening improved subdivision in section where activity is most pronounced. Terms and conditions of sales such that you will have no competition; commission and bonus most liberal. Just the opportunity you've been looking for; give full particulars. Address S S 497, Tribune.

SALESMEN,

to sell advertising space in one of the country's largest publications. The men selected must be intelligent, aggressive and capable of overcoming stubborn sales resistance. Prefer men between 23 and 29 years of age who have had two or more years of outside sales experience. Compensation on salary basis with commission on all business in excess of fixed quota. Permanent connection with rapid advancement for capable people. See Mr. Armstrong, room 217, 326 W. Madison.

SALESMEN

who have had house to house experience selling either books or specialties, preferably in Chicago. The same energy applied in our line will put you in the ranks of the big producers. If we accept your application it will mean a permanent connection and an assured future; give phone number and full details. Address D J 102, Tribune.

SALESMAN

WHO CAN APPROACH BUSINESS MEN AND GET RESULTS. WE HAVE AN UNUSUAL SELLING PROPOSITION ON WHICH OUR PRESENT SALES FORCE OF MORE THAN FIFTY MEMBERS AVERAGE MORE THAN $100 WEEKLY; SOME OF THEM AVERAGE AS HIGH AS $400 WEEKLY; CITY OR OUTSIDE WORK. REFS. REQUIRED. ROOM 590, 407 S. DEARBORN.

SALESMEN Or Energetic Men Who Are Willing to Learn.

the selling game. Largest concern of its kind. Established territory in Kenosha, Glencoe, and Evanston. If you want to earn $35 to $50 a week, see me. Apply 1014 Davis-st., Evanston, between 8:30 and 9:30 a. m. or 4 to 6 p. m. Ask for Mr. Rubel.

SALES REPRESENTATIVE.

Commission basis. Line of Tire Covers, Top Recovers, etc. Apply by special delivery mail. Sales Manager, 1002 Blackstone Hotel.

SALESMEN.

We have openings for Specialty Grease and Package Goods merchandise salesmen with cars. Territories, Chicago and around Peoria, Danville, and Ottawa, Ill. Splendid positions for men experienced in sales to dealer trades. Liberal commission basis. Weekly payments against sales can be arranged. Write fully, age and experience, to WHIZ COMPANY, 1534 S. Western-av., Chgo., Ill.

SALESMEN.

Experienced; old reliable firm selling all year around household items; enormous results from now until Christmas; steady positions and large income for workers. Apply MR. BRIGGS after 3 o'clock.

L. FISH FURNITURE CO.,
822 W. 63D-ST.

SALESMEN

to sell our hand tailored $23.50 suits and o'coats direct to wearers; most elaborate and attractive line on market. They satisfy and repeat. You can build up permanent business of your own. $50 to $75 weekly. Experience not necessary.

U. S. WOOLEN MILLS CO.,
Room 714, 35 S. Dearborn.

SALESMEN — WHY PLOD ALONG WITH that old line longer? Any old fish can float down stream. Are you just floating? $100 to $400 weekly is not unusual for our salesmen. Come in. See proof. We are advertising for dealers by Radio—It's new, novel, fundamentally sound. Ask for Mr. Evans, Suite 1522, 160 N. La Salle.

SALESMEN, DISTRICT MANAGERS, CREW Managers — Large eastern manufacturer organizing sales force to sell lingerie direct to wearer; give us an opportunity to show you how to go into business for yourself. Call or write FRED K. HIGBIE SUPPLY CO., Suite 1102, 360 N. Michigan-av., Chicago, Ill.

SALESMAN—JEWELER'S TOOLS; OPPORtunity for experienced outside man calling on the manufacturing and shop trade; our own force know of this ad; give age, experience, salary; correspondence strictly confidential. Address H 465, Tribune.

SALESMEN.

We are starting a big national Americanization program and can use several high class men. Splendid remuneration. MR. CORBETT, 422 Transportation Bldg., 9:30 to 12.

SALESMAN—A VERY UNUSUAL PROFITAble opportunity for a clean cut high grade man who has respect for truth; liberal commissions and drawing account. Address B F 532, Tribune.

[illegible]

SALESMEN WANTED.

Men who have been looking for the right opportunity with the right kind of sales organization, managed by the right kind of sales manager and selling the right kind of commodity, are the men we want.

Such men, if they have been successful in the past in any line, can increase their earnings with us. This is a well known national organization and there are possibilities for successful salesmen to develop into branch managers.

STATE 8177.
ASK FOR MR. PARKS.

SALESMEN.

3 conscientious men to call on executives with a business service; experience in this line not necessary, but willingness to work and neat appearance absolutely essential; a permanent position and good territory to those who qualify. Liberal drawing account arrangement. Room 1903, 130 N. Clark-st.

SOLICITORS — SAVINGS ACCOUNT, FOR large outlying bank. Liberal pay to producers. Give ref. and phone. Address G 518, Tribune.

SOLICITORS—EXPERIENCED, FOR WET wash laundry, 4628 Fullerton-av.

SPLENDID OPENING FOR SALESMEN to Call on Notion Jobbers.

One of the largest eastern manufacturers of this type of goods will consider applications from A1 man to cover Ill., Mo., Kan., Neb., Iowa., Wis., and Kentucky.

Only thoroughly experienced man will be considered.

The products of this company are of the highest standing.

If you are not industrious and with a clean business record, do not apply.

Interview will be arranged promptly. Write full information, address and telephone number to box B G 69, Tribune.

SUBDIVISION SALESMEN.

I need at once several experienced men who can appreciate the great selling features at our Oakton-st. property in the Niles Center district. Our prices are lower than adjoining property. Our terms are very liberal and the property is one of the best located in the entire region. A great opportunity for a few good men to get in on some quick commissions and our special Christmas bonus. Apply MR. BARKER, Rm. 713, 77 W. Washington.

Subdivision Salesmen.

BEST SUBDIVISION IN NILES CENTER. See Mr. Lenke, Rm. 435, 160 N. La Salle-st.

THE FULLER BRUSH CO.

will train 3 men to become their permanent representatives. Only men of neat appearance and fair education need apply. Call 2 to 5 p. m. ROOM 518, 162 N. STATE.

WANTED—A MAN.

One of the largest manufacturing concerns of its kind in Chicago has an opening for a man of good appearance and personality; the work to be done is selling, yet selling experience is not necessary. If the man is honest and sturdy and willing to work, we will teach him and train him. Call at once at 844 W. Adams-st., 4th floor, and ask for Mr. Waksman.

Wine Grapejuice Salesman.

A few counties open for distribution of wine grapejuice. Our salesmen average $300 to $400 per month; no cash deposit required, and we give exclusive sales rights in territory. The firm we represent has been in business 46 years and is highly rated in Dun's or Bradstreet's. Write today for full particulars. Purity Wine Grapejuice Co., 230 Peoria Life Building, Peoria, Ill.

YOUNG MAN.

High grade bond house has opening for a wide awake, snappy young man over 26 years, who can show successful sales record; bond experience not essential; we will train you; liberal salary and commission. Apply Room 1005, 77 W. Washington-st.

5—SALESMEN—5

in the $5,000 to $10,000 class, to call on merchants who know us; permanent connections for producers. GOLDBERG, 7 W. Madison.

2 HIGH GRADE EXPERIENCED RADIO SALESMEN

to call on consumer and sell well established line of radio sets; exceptional attractive proposition. Prefer men with their own car. Apply Mr. Woods, AUTOMOTIVE SPECIALTY CO., 2259 Indiana-av.

$15 to $25 a Day Earned

by our men; quick selling proposition; no experience necessary; live wires only; daily settlement. DAVIS, 314 W. 43d-st.

Agents.

MAKE BIG PROFITS SELLING SPECIALTY needed in every home, store, and office. MR. MOORE, Rm. 415, 22 W. Quincy-st. or factory, 3149 Clifton-av. Pioneer Mfg. Co.

MEN—SELL NEW KNIFE SHARPENER FOR 50c. Your profit 35c. MORGAN MFG CO., 443 S. Dearborn-st.

AGENTS—FOR HOUSEHOLD NECESSITY; live wires only. 53 W. Jackson, Suite 1306.

PHOTO COUPON AGENTS — WONDERFUL offer. Russell 209 S. State st.

Miscellaneous.

TELEPHONE MAN.

We want an A1 telephone man and are willing to pay a good salary and commission. The man that we choose for this position must have a record of being a high class telephone man. This position should pay at least $150 per week. We prefer a married man. Call Room 847 First Natl. Bank Bldg., 9:30 to 5 and 6:30 to 8:30 p. m., and ask for Mr. Lynch.

I CAN USE

2 Greek, 2 Italian, 2 German, 2 Lithuanian, and 2 Polish men who feel that $75 per week is not too much to earn. Must have lived in Chicago 3 yrs. or more and furnish ref. For further details call and see MR. LOUGH, Gen. Mgr., Rm. 348, 29 S. La Salle-st. Open until 8 p. m.

Average Pay $35 per Week.

WITH OR WITHOUT EXPERIENCE.

Steady positions, clean, intelligent men, who know city, to drive automobiles; free instruction; openings on North, South, and West Sides. Apply at once any YELLOW CAB GARAGE, 57 E. 21st-st., or Room 311, 5 N. La Salle-st.

RETIRED POLICEMEN

to act as day watchmen.
THE FAIR,
State, Adams, and Dearborn.

MAN—EXPERIENCED

in general upkeep of a large building, capable of making repairs on elevators and sundry electric repairs. Reply, stating age, experience, and salary expected. Address B B 551, Tribune.

AN OPENING

for only 3 men, over 25, who want to make $100 per week; just know Chicago; exp. not nec.; foreign language an asset. See MR. HARDER, 9 a. m. to 7:30 p. m., Rm. 348, 29 S. La Salle-st.

LABORERS

for lumber yard work; pay at night; 45c per hour.
REPUBLIC BOX CO.,
925 N. Halsted-st.

MODELS.

Several well educated, neat appearing young men for wholesale clothing house; must be perfect 36 or 37 in.; excellent opportunity to become salesmen. Address D C 285, Tribune.

MAN—AN OPPORTUNITY FOR A CLEAN cut Christian to travel and interview ministers and S. S. teachers; must have good education, interest in religious service and determination. THE HOWARD SEVERANCE CO., 203 W. Monroe-st.

MEN—YOUNG, NEAT APPEARING, UNDER 24 yrs., to travel with salesmen; permanent position; good opportunity to learn salesmanship; $100 per month on start; expense allowance. Room 84, 1104 S. Wabash-av.

MARRIED COUPLE WANTED—NICE ROOM and bath, over garage, suitable for couple, in exchange for help with laundry and cleaning. References. Phone Winnetka 179. Address C S 32, Tribune.

[illegible]

BE INDEPENDENT.

If you are not satisfied with your job, but still have faith in yourself—if you're determined to be independent financially and are willing to work on a proposition that is dignified and genuinely interesting, come in and see us.

Here's the place to be if you like to be with people who smile because they are making money and happy.

$100 to $250 weekly is not unusual—and it isn't bonds, stocks, insurance, or real estate.

You will agree with us when you hear our story.

Room 830 Monadnock Block.

YOUNG MEN. JUNIOR SALESMEN.

NATIONAL SALES CORPORATION

Operating chain of retail stores will train a few young men for local and nearby districts.

Applicants should be over 21, reside with parents or maintain own home, have good education, good appearance, and, above all, ability to carry out instructions. Also interested in a limited number of men of proven managerial ability for local and other stores.

For application and information see our MR. H. U. MANN, DIRECTOR OF SALES AT 10 A. M. SHARP. NO OTHER TIME. RM. 1418 MALLERS BLDG., 5 S. Wabash.

Employment Agencies.

O'SHEA WANTS:

HIGH SCHOOL GRADS. [3], refined and of good family, for clerical positions; Loop financial house....$75-$125
CLERK, who can do some typing; Loop ofc.; high grade mfr. men's wear....$120
CHECKER, lumber exper....$130
JR. CLERK, So. Side mfr.; prefer young man just out of school who writes legible hand....$85
RADIO WIREMEN [2]....$130
SHIPPING CLERK, must know city and country shipments....$130
STOCK CLERKS, several openings....$18-$27
CHEMIST, steel analysis, out of town....$225
SALESMAN, food products, Illinois and Wis. territory....Exp. and $175
COLLEGE MEN [30], for city sales work; high grade educational hse....Comm. and $30
SALESMEN [20], various lines....Comm., exp., and $150-$300

O'Shea Employment System,
Suite 800. 64 E. Jackson-blvd.

"A. R. B." OPENINGS.

Be sure you call today and get placed to go to work at once or on Monday, Nov. 17th.
BKKPR.-CASHIER, stock and bond exp. $200
BKKPR., S. Water-st. com. hse....$150
HEAD SHIPPING CLERK, age 28-40; good executive ability....$150
RADIO SALESMAN, S. S. shop; com. and....$150
COST CLERK, So. Suburban town....$125
COST CLERK, plumbing exp....$110
BOOKKEEPER, age 22-25, Prot....$110
STRUCTURAL DESIGNER....$175-200
STENO.-CLERK, sales dept., loop firm....$110
2 JUNIOR CLERKS, H. S. grads....$18
3 STOCK CLERKS AND PACKERS....$18-20
25 OFFICE BOYS, age 16 years....$14-16
OTHER GOOD OPENINGS. CALL TODAY.

American Railway Bureau,
11 SO. LA SALLE-ST., ROOM 1139.

ACCT. CHECKER....$130 MO.

BOOKKEEPER	$150 mo.
LEDGER CLERK	30 wk.
COLLECTION CORRESP.	150 mo.
SALESMAN—Auto accessory $40 wk.	comm.
SALESMAN—Rubber goods	$200 mo.
SALESMAN—Candy	175 mo.
INSURANCE CLERK	90 mo.
JUNIOR CLERK	85 mo.
ADDING MACH. OPER.	110 mo.
STOCK CLERK	23 wk.
OFFICE BOY	$16.50 wk.

COONEY-RYAN AGENCY,
8TH FLOOR, 20 E. JACKSON, WAB. 7421.

NO JOB, NO PAY.		NO JOB, NO PAY.	
Engineers	$35	Chefs	$40
Firemen	$30	Hotel Chefs	$140
Brass Molder	$50	Housemen	$35, r., b.
Machinists	75c	Counter Men	$85, b.
Shop Boys	$15-18	Janitors	$90, r., b.
Ford Mech.	85c	Dishwashers	$18-20
Drill Press	$25	Couples	$110, r., b.
Assemblers	$22-25	Baker Cakes	$35
Die Setter	65c	Butler Jap. $100,	r., b.
Cabinetmakers	75c	Watchmen	$27-30
Wood Finishers	75c	Handy Laund.	$25-30
Sheet Metal	$1	Auto Washers	$30
Tool and Die	90c	Laundry Washer	$30
Platers	$40	Shipping Room	$22-26

NO JOB, NO PAY. NO JOB, NO PAY.
MORRELL AGENCY, 100 N. LA SALLE-ST.

Jun'r Accountant....$175-$200

INVESTIGATOR — Workman's comp. ins. exp....$35
BOOKKEEPER—Accounting exp....$35-50
CLERK—Order dept. candy co....$22.50-25
LEDGER CLERK—Loop mfg....$110
FREIGHT RATE CLERK—Railroad....$137
STENOGRAPHER—Beg., furniture co. $20-25
BOYS—10; good office positions....$15-18

S-H-A-Y AGENCY,
14 W. WASHINGTON-ST., NEAR STATE.

THE BRUNSWICK SERVICE

SENIOR ACCT., PUBLIC EXP....$250
SEMI-SENIOR, PUB. EXP....$175
RADIO, EXP. MAN, MAKE SETS....$175
LAW STUDENT, for law office, loop....Open
PRODUCTION CLERK....$108
ENGINEER, LOW PRESS. BOILER....$150
JUNIOR CLERKS [2], LOOP....$80
BOYS [8], MFG. & INS. OFF....$65
Suite 1306 Kesner Bldg., 5 N. Wabash.

3 Sr. Accts., Permanent, $250

Must be filled today, start Monday.
ACCT., Cost Specialist....$4,000
IND. ENGRS., 5, expd....$350 up
JR. ENGRS., 3, time study....$250
SALES MGR., pump exp....$10,000
CLERK, bond house exp....$125
SHIPPING CLERK, married....$35
THE HONES CORP., 20 W. Jackson-blvd.

BIG THINGS HAPPENING.
SEE OUR ORDERS TODAY.

Auto Access. Salesman, $35; Salesman, $40, Securities; Bkpr., $75; Mech. Design., Farm & Garden; Arch. Grad., $250; Landscape Engr.; Ins. underwriter, $30; Add. Mch., $90; Stock Auto., $125; Jr. Adv. Clk., $22; Office Boy, $90.

BUSINESS MEN'S CLEARING HOUSE,
209 S. State-st. 614 Republic Bldg.

KING'S AGENCY.

EXECUTIVE, Pkg. Hse., saus., cas'g ex. $350
EXECUTIVE, Dept. Store, acct. exp....Open
CREDIT MAN, PKG. HSE. EXP....$175
SALESMEN [2], GROS. EXP....$50
SALESMEN [6], SPECIALTY EX $25 & com.
OFFICE BOYS [3]....$16-18
8th Floor, Consumers Bldg. 220 S. State.

COAL SALESMAN—$200.

SALESMAN, work among church people. $300
BOOKKEEPER and Cashier....$150
STENOS....$110-$175
BOYS, Messengers, Mail Clerks....$65-$85
RELIANCE SERVICE,
32 N. STATE-ST. ROOM 1203.

MAN—YOUNG, AGE 17-21, FOR VERY DEsirable position; must be of neat appearance, have good education, and be willing to assume responsibility. Ability to type would be an advantage; salary and advancement will depend on man.

WESTERN EMPLOYMENT EXCHANGE,
951 Peoples Gas Bldg., 122 S. Mich.-av.

PLACING MAN.

Clerical agency; exp. Don't apply unless you have a proven record with private agency in Chicago; high remuneration; opportunity with future assured. See MR. SOMMER, the S. & H. System, 5 S. Wabash.

CORBOY SERVICE.

STENO., legal exp., Loop 9-5....$42
JR. CLERK, tech. H. S. edu., Loop....$65
JR. CLERK, law office, Loop....$18
20 W. Jackson-blvd., Rm. 1108. Wab. 9284

[illegible]

SALESMEN ONLY.

[illegible]

ENGR., 6 DAYS.	$150	CHAUFFEUR	$25
Gasfitter	$100, R. B.	Auto Mech.	70c
Repair Mach.	75c	Auto Mech.	60c
T. & D. Job	85c	Ford Mech.	60c
T. & D. Factory	85c	Garage floor	$40
T. & D. Shop	80	Auto Polisher	$28
Punch Press	$28	Garage Boy	$20
Diesetter	60c	Lumber Grader	75c
Pol. and Buffer	90c	Office Boy	$15
Carpenter	$50	Wrapper	$18
Hotel Carp., $30 & B.		Errand Boy	$15
Shop Boy	$18	Stenographer	$24
Sheet Metal	80c	Shipping Boy	$18
Carp., country	75c	Factory Boys	$15
Paint Grinder	65c	Col. Hsemn. $45	R. B.
Wood Finisher	65c	Kitch. Helper	$16, B.
Tinsmith	80c	Bus Boy	$70, B.
Punch Press	50c	Waiter, counter	$20
Japanner	65c	Carver, 6 days	$30
Mach., factory	$32	Cook, 2d, 6 days	$28
Grnd Dies	50c	Cook, Lunch	$35
Bench Lathe	80c	Cook, Night	$25
Assembler	50c	Cook helper	$22
Planer-Shaper	60c	Maint. Fitter $100	R. B.
Plater	80c	Handy Man	$23

BUSCH AGENCY, 157 W. RANDOLPH.

GLADER SERVICE!

BRANCH MGR.—Compress. and pumps. $7,500
ASST. SALES MGR.—Mill supplies....$3,000
CREDIT MAN—Whlse. genl. mdse....$2,400
SALES CORRESPONDENT....$2,100
BKPR.—Chge. small set....$30
BKPR. AND COST CLERK....$25
ASST. DEPT. MGR.—College educ....$200

SALES DEPARTMENT.

Fire brick, $250 up; bldg. material insulation, sal. depends; crucible steel, sal. depends; stationery and ofc. supplies, $35-50; 8 specialty men, $50-60 wk.; candy, $175.

CLERICAL DEPARTMENT.

STENOGRAPHER-SECY.—Sales dept....$150
STENOGRAPHER AND CLERK....$110
STATISTICAL CLERK....$25
RECORD CLERK....$125
4 BANK CLERKS....$100
JUNIOR CLKS.—A1 firms....$75-90
SHIPPING DEPT. CLK.—W. Side....$100-125
BOYS—SEVERAL, CLEAN CUT....$60-65

GLADER AGENCY,
220 S. STATE-ST. 12TH FLOOR.

SCORES OF POSITIONS.

Engineers	$40	Chefs, Rest.	$40-50
Firemen, 6 da.	$35	Sec. Cooks	$35-40
Maintenance	$30	S. O. Cooks	$25-35
Tool and Die	95c	Fry Cooks	$100
Plumber	$1	Orderlies	$85, B.
Elect. Hlpr.	60c	Laundry	$65, R. B.
Machinists	70-80c	Waiters	$25
Shaper Hands	75c	Kitchen	$22, B.
Auto Mech.	$40	Housemen	$67, R. B.
Sheet Metal	80-90c	Porters, Rest.	$18, B.
Buff. & Polisher	70c	Col. Cook	$30
Body Builders	$40	Col. Cook, Sec. $85	R. B.
Chandelier Mkr.	$1.25	Col. Porters	$18
Drop Hammer	85c	Janitors	$115
Auto Screw	75c	Laundry Men	$30
Punch Press	45-55c	Auto Washers	$35
Drill Press	50c	Shipping Room	$25
Assemblers	40-60c	Packers	$24

CALL AT EITHER OFFICE.
LA SALLE AGENCY,
406 S. DEARBORN, COR. VAN BUREN.
WASHINGTON AGENCY,
179 W. WASHINGTON, COR. WELLS.

No Charge Unless Placed.

Bkkpr., Comb.	$30	Stenos.	$150
Stock Auto	$30	Ins. Clerks	$100-120
Cost Clk., Auto	$30	Shipping Clks.	$35-40
Order Fillers	$30	Ast. Shipping	$24-27
Order Pickers	$18-20	Gen. Office	$25-28
Stock Boys	$18-22	Jr. Clerks	$20
Checker, Lbr.	$33	Inspectors	$18
Learn Shipping	$18-20	Boys	$65-70

FRANKLIN AGENCY,
ROOM 403, 109 N. DEARBORN-ST.

ASSEMBLER, EXP. CONDENSER, 80C p. w.; grinder, rough, 60c p. w.; Trucker, $130. Service Employment, 112 N. La Salle.

TRADE SCHOOLS.

AUTO INSTRUCTION

Let SIMPLEX ENGINEERS train YOU to become an EXPERT auto mechanic, electrician, and battery man.

GUARANTEE NO. 1.

We are so CONFIDENT we can teach YOU that we GUARANTEE to refund every penny if YOU are not satisfied with our instruction after completing our course.

GUARANTEE NO. 2.

We GUARANTEE to place every student in good paying JOB immediately upon enrolling. Under these conditions YOUR success is assured in

"Chicago's Best Automobile School."

For full details of our plan call at

SIMPLEX AUTO SCHOOL,
2016-24 W. Van Buren-st. Day or evening.

MEN WANTED

Earn Up to $125 Per Wk.

Men, to train for high pay auto repair, garage and sales work. We train you and give you free use of our employment bureau if you need assistance. No former experience necessary. Earn while learning. Only 8 weeks to complete the training. Openings now for any number of men who can qualify. Call today or write for full information. First men get pick of jobs.

Erwin Greer, President.

GREER COLLEGE
of Automotive Engineering,
2020 S. Wabash-av., Chicago, Ill.
Phone Calumet 4600

30 Days' Trial Plan

Mechanics, clerks, salesmen, etc. YOU can quickly master dental laboratory work through our method of instruction making crowns, bridges, plates, etc., for dentists. Dental laboratory experts earn

$5,000 Per Year

and more. Big demand in an uncrowded field. No educational requirements. NO BOOKS OR CLASSES. Learn BY DOING. Day and night instruction.

OUR 30 DAY TRIAL PLAN PROTECTS YOU

Call, write, or phone for free book 52.
McCarrie School of Mechanical Dentistry,
1338 S. Michigan-av. Calumet 3422.

MEN—17 TO 30 YEARS.

We have the kind of job you have always wanted. Be a master telegrapher or radio man. Most fascinating, clean, easy work and big pay. WE WILL GET YOU $18 TO $35 per week in the work you can now do best to carry you while training for operators' positions, worth $150 to $350 PER MONTH and up. Always in demand. Six to ten months spare time here will make you a fully trained man, ready for big things and away from the worry about employment. Day or night. Easy to learn. No books. Actual practice right from the start. Call, write, or phone R. F. TURNELL, 1338 S. Michigan-av., Victory 3070. Open evenings. City office, 53 W. Jackson-blvd., Room 930.

MEN WANTED

FOR ELECTRICAL JOBS—$60 PER WEEK UP

Few Months' Training at Coyne.
You don't need education or experience.
No books—actual practical work.
NEWLY ENLARGED COURSE.
SPECIAL OFFER. ACT QUICK.
Call any day or Mon., Wed., or Fri. eve., or write or phone for free book.

COYNE
ELECTRICAL SCHOOL,
1312 W. HARRISON-ST. MONROE 6780.

PRACTICAL AUTOMOBILE INSTRUCTION.

Covering all makes of cars, trucks, and electrical.

Job guaranteed while learning if unemployed and better one when you finish training. Day and evening classes. Also teach driving license quar.

Federal Auto Engineering,
1507 Madison-st. Haymarket 1990

MEN—LEARN PAINTING OR PAPER hanging, four to six weeks spare time; earn $12 and up per day when qualified. We help you secure employment while learning.

SUPERIOR SIGN SCHOOL,
2139 S. Wabash. Calumet 5093.

EARN MONEY AT HOME—YOU CAN EARN $1 to $2 an hour in your spare time writing show cards. No canvassing. We instruct you by our new simple Directograph System, supply you with work, and pay you cash each week. Write today for full particulars and free booklet. West-Angus Show Card Service, Ltd., 252 Colborne Bldg., Toronto, Canada.

EARN $20-$40 A WEEK.

Automotive electricity taught by having you do actual work in our service station on customers' cars. Earn while learning. Day or eves. Terms. Auto Electrical Engineers, 6731 Sheridan-rd. R. P. 7643.

SALESMEN—INEXP. OR EXPER.; EARN $3,000 to $10,000 yearly; big demand; city or traveling; free employment service for members. Write, call, or phone Harrison 5688 for particulars. Ask for Mr. Farmer. NAT'L SALESMEN'S TRAINING ASSN., 520 Monadnock Building.

BE A BARBER SPECIALIST. BIG DEMAND and pay for Moler graduates. Day or evening courses; every part of scientific barbering taught, including women's work. Call or write for particulars. MOLER BARBER COLLEGE, 105 S. Wells-st.

MEN — WANTING POSITIONS, FIREMEN [illegible]

[illegible]

RADIOS AND SUPPLIES.

[illegible]

WANTED—FEMALE HELP.

Stores and Offices.

ASSISTANT BOOKKEEPER-TYPIST—PROTestant, for worth while position offering wide range of experience; give full information. Address S J 339, Tribune.

BILLER—TYPIST

and office clerk; young lady, about 20, for permanent position in office of West Side manufacturing corporation; must be capable and come well recommended. Address S S 492, Tribune.

BOOKKEEPER.

Wanted at once in small office of growing mfg. co., modern loop bldg.; permanent position. Must be able to operate typewriter. Salary $30. Prot. prefd. Reply in own handwriting, stating age, nationality, education, experience, last salary, and phone number. Address S J 338, Tribune.

BOOKKEEPER AND TYPIST—MUST HAVE some mail order experience. State age and salary expected. Address B M 558, Tribune.

BOOKKEEPER AND TYPIST—EXPERIENCED. Address Y E 296, Tribune.

CASHIER — FOR CAFE. CALL AFTER 9 p. m., 660 N. Clark.

CLERICAL POSITIONS.

Stenographer,
Elliott-Fisher Operator,
Comptometer Operators,
General Office.

Apply Supt.'s Office, 3d floor.

W. A. WIEBOLDT & CO.,
"A Good Place to Work,"
Milwaukee-av. at Paulina.

Collection Correspondent.

Experienced, by finance corporation; reply detail. Address S S 498, Tribune.

COMPTOMETER OPERATOR—N. OR N. W. Side; permanent; exp., refs. and salary desired. Address D C 499, Tribune.

COMPTOMETER OPERATORS—EXPER.; INterested in doing temporary work; state exp., etc. Address B F 566, Tribune.

DICTAPHONE OPERATOR—EXPERIENCED, capable operator, for well known, long established publishing house; four years high school; gentile; one who can transcribe quickly and intelligently and use good judgment in handling details connected with her work. Room 1516, 58 E. Washington-st.

EXPERIENCED SALES-WOMAN

for Victor records.
THE FAIR,
State, Adams, and Dearborn.

FAC SIMILE WRITER — EXPERIENCED, for signature work; permanent position. Apply Room 1061, 538 S. Clark.

GIRLS AND YOUNG WOMEN,
16 to 24 years old
for
attractive positions as
TELEPHONE OPERATORS.
Must be quick and alert
PERMANENT
EMPLOYMENT.

Good salary while learning. Only those who have grammar school education or equivalent need apply.

OPERATORS' TRAINING DEPARTMENT,
ILLINOIS BELL TELEPHONE COMPANY,
311 W. Washington-st.
9th floor.

GIRLS AND WOMEN—FOR inserting catalogs; experienced. Apply 2d floor, 2949 W. Van Buren. See MRS. MEYER.

GIRL—ATTRACTIVE, 20-25, FOR SALES and demonstration work, toy dept., large store; exp. pref.; salary and com.; begin at once. Apply Friday 9-5:30, Rm. 1002, 36 S. State.

GIRL—16-17, FOR DRY GOODS STORE; $12 per wk., bonus. Steady work and promotion. 2420 W. Van Buren-st.

GIRL — EXPERIENCED, YOUNG, FOR OFfice work with knowledge of bookkeeping and typing. Miller Novelty Co., 5245 N. Clark.

GIRL—WITH KNOWLEDGE OF TYPEWRITing and general office work. Apply BYSTER BROS., 1557 Milwaukee-av.

GIRL — EXPERIENCED, TO WORK IN DELicatessen store. 2550 N. Sawyer-av.

LADY — YOUNG, STENOGRAPHER, SOME bookkeeping experience. Address H 545, Tribune.

OPERATORS — REMINGTON, EXPERIENCed. Apply 223 W. Jackson-blvd., 6th floor.

SALESWOMEN,

experienced, for ladies' suits, coats, and dresses.
HILLMAN'S,
State and Washington.

SALESLADIES,

Experienced in selling coats, dresses, furs, and suits; at once; to work in North Side Store; permanent position; liberal salary and commission. Apply

F. B. GEORGE,
131 S. State-st., 4th Floor.

SALESLADY—EXPERIENCED, FOR CLOAK and suit store. ROSLYN CLOAK STORE, 4011 Lincoln-av.

SALESLADY—THOROUGH EXPERIENCE IN coats and dresses. Good salary. Steady employment. Starr Store, 1523 Michigan.

SALESLADY — EXPERIENCED, FOR DRY goods store. 3328 W. Madison.

STENOGRAPHER—YOUNG WOMAN, WITH experience, and must be good switchboard operator, for position on S. W. Side; Protestant; salary $100 mo. Call Underwood Typewriter Co., 37 S. Wabash-av.

STENOGRAPHER — DEPENDABLE, EXPErienced in general office work; steady, for loop bank; one with knowledge of foreign languages [German] preferred. Address H 580, Tribune.

STENOGRAPHER.

Must be capable and accurate; north side firm; good opportunity; state qualifications. Address B M 560, Tribune.

STENOGRAPHER.

Experienced; South Side; give age, experience, and salary desired. Address S J 322, Tribune.

STENOGRAPHER — CAPABLE, WITH AT least 8 years' general office experience; age 30 years or more; salary $150 per month. Apply after 9:30. Room 855, 29 S. La Salle-st.

STENOGRAPHER — YOUNG LADY, 3 OR 4 years' experience for position at Harvey, Ill.; salary $100 month. Call Underwood Typewriter Co., 37 S. Wabash-av.

STENOGRAPHER AND GENERAL OFFICE Work—Will consider beginner. 2633 S. State-st. Victory 0247.

STENOGRAPHER AND GENERAL OFFICE work; must be experienced. Call Friday morning. 508 W. Van Buren-st.

STENO.—EXP., H. S. ED. PFD.; SMALL loop off.; $25. Address H 467, Tribune.

SO. W. SIDE OPPORTUNITY

Live, progressive Southwest Side manufacturing corporation wants a reliable, settled Gentile woman about 25 years, with even, tactful disposition, for responsible, permanent position in order department; substantial salary. Address B M 559, Tribune.

SWITCHBOARD OPERATOR AND STENOGrapher—Young lady, neat appearing; good personality; Catholic; fully capable handling board and taking dictation rapidly and accurately; hrs. 8-5; West Side; state ref. and exp., reason why you can fill position, others don't apply. Address H 471, Tribune.

TYPIST-PHONE.

For billing and answering phone properly in small but busy sales office; Royal machine and 3 trunk switchboard; should have high school education and some experience. Apply after 10:30 a. m. to 525 Harris Trust Bldg.

TYPIST.

Experienced; at once; permanent. HEDMAN MFG. CO., 1158 Center-st.

TYPIST — EXPERIENCED. APPLY 2D Floor, 720 S. Dearborn.

WOMAN—ASSISTANT TO BOOKKEEPER, general office work; pleasant hours and working conditions; loop office; permanent; state qualifications and salary expected. Address D C 235, Tribune.

WOMAN — EXPERIENCED; MUST KNOW the employment agency business; thoroughly good proposition for right party. Harrison 3877. MR. MITCHELL.

Factory and Trades.

ARTISTS.

[illegible]

DRAPER MAKER.

[illegible]

EXP. SHADE MAKERS—100, colored. Also home workers. SUPERIOR LAMP AND SHADE CO., 2327 Milwaukee [illegible]

[illegible]

Factory and Trades.

FEEDER, GORDON PRESS.

Must have experience; good chance for advancement.
WILSON JONES LOOSE LEAF CO.,
3300 Franklin-blvd.

FOREWOMAN FOR TENT FACTORY.

Must have both tent and awning factory experience, excellent hours and salary. Address D C 596, Tribune.

GIRLS.

We have a few positions open for girls and young women accustomed to factory work, to do order filling, checking, packing, etc. Good starting salary and rapid advancement. Apply ready to go to work.

BERNARD HEWITT & CO.,
910 W. Van Buren-st.

GIRLS—OVER 16,

to work in our bindery; $15.36 to start; good chance for advancement.
WILSON JONES LOOSE LEAF CO.,
3300 Franklin-blvd.

GIRLS.

White; for light factory work. Apply THE BURLIN CO., 169 W. Ann-st., 3d floor.

GIRLS—COLORED, FOR DAY OR EVENING work; steady work. Apply date department, 352 River-st.

GIRL—TO OPERATE COLOR CARD MAchine; experience not necessary. 1510 S. Newberry-av., 1 block west of Halsted.

GIRL—IN CUTTING ROOM, FOR LAMP shades. Lee Marion Co., 1223 S. Wabash.

LAMP SHADE CUTTER — EXPERIENCED; good references. Address H 590, Tribune.

MARCELLER—1ST CLASS; CAN HAVE space in barber shop on commission basis. For inf. call at 3940 Irving Park-blvd.

MARCELLER — WITH FOLLOWING, OR rent space. 15 E. Washington-st., R. 1109.

MARCELLER AND MANICURIST — GOOD wages; or will rent booth. 1512 E. 67th.

MILLINERY MAKERS

and copyists; week work.
GRUBB & CO., INC.,
308 N. Michigan.

MILLINERY MAKERS AND COPYISTS—Exper. Royal Hat Co., 65 E. Randolph.

MODEL—SIZE 16; FOR DRESSES. CALL Dearborn 3278.

NURSES—UNDERGRADUATE. APPLY NO. Shore Health Resort. Winnetka 0211.

OPERATORS.

Experienced pocket makers, waist banders on pants, patch pocket setters, collar makers on coats. 361 W. Superior-st., 3d floor.

OPERATORS — EXPERIENCED. CRONE Gowns, 610 S. Michigan.

SHOEMAKERS.

Girl to mark leather linings; must have neat handwriting.

J. P. SMITH SHOE CO.,
671 N. SANGAMON-ST.

Silk Shade Makers.

Permanent positions; high wages; excellent working conditions. Apply
COLONIAL LAMP & FIXTURE WORKS,
5640 Lake Park-av.

TICKET WRITER—TAILOR TO THE TRADE experience. Splendid opportunity. Marks Tailoring Co., 337 S. Franklin.

WAIST FINISHERS AND DRAPER — EXperienced; long season. 12 W. Maple-st.

200 Exp. Silk Shade Makers.

for factory and home work. Steady all year work; absolutely no layoffs. Highest pay and wonderful bonus. Get all you can for your work. Why work for less? We pay more. See us. 6th floor, 426 S. Wabash-av. Eagle Wabash Corp.

5 ALTERATION HANDS.

Highest wages paid.
THE TAILORED WOMAN,
750 N. Michigan.

Household Help.

COOK—EXPERIENCED; REFERENCES REquired. 5000 Ellis-av. Oakland 4796.

GIRLS—2; ONE GOOD COOK AND 1ST floor work; one, second maid and assist with children. Cochrane, 1005 Michigan-av., Evanston.

GIRL—WHITE, LIVING NR. ADDISON AND Broadway, to care for child and light hswk., afts. and occasional eves.; $5 per wk. Call Bittersweet 2087.

GIRL — FOR GENERAL HOUSEWORK; white. Mrs. Cerf, 4733 Ingleside-av., 1st apartment. Kenwood 2819.

GIRL OR WOMAN — WHITE, GENERAL housework; no laundry. Levy, 3711 Rokeby-st. Buckingham 7677.

GIRL—COMPETENT FOR GENERAL WORK, small family. 5021 Drexel-blvd., 1st. Ph. Kenwood 4219.

GIRL — WH., SINGLE, GENTILE, ASSIST light hswk. and care 2 yr. old boy. Buckingham 1700, Apt. 315, bet. 2 and 6 p. m.

GIRL OR WOMAN — 3 CHILDREN IN school; no laundry, baking; fine home and $25 monthly. Address B G 71, Tribune.

GIRL—GEN. HSWK., SMALL FAMILY; NO washing or ironing; home night. 424 Oakdale-av. BROWN.

GIRL — EXPERIENCED, GEN'L HSWK.; must like children; ref. 6978 Sheridan-rd.

GIRL—WHITE, GEN. HSWK.; GOOD HOME; sm. fam.; refs. Wentworth 4164.

GIRL — WHITE, GEN'L HOUSEWORK, NO laundry. Wellington 2279.

GIRL — FOR GENL. HSWK. PHONE EDGEwater 5381.

GIRL—WHITE; GENL. HSWK.; FOND OF children; ref. req. Dorchester 1704.

HOUSEKEEPER—A CAPABLE, RESPECTable woman with experience, to take charge of home and 3 yr. old girl; parents are in business and the person wanted must be qualified to give the proper care and attention to the child; good home and good wages and a permanent position awaits the person who has the above qualifications. Apply to MRS. JACK SWEET, 391 Fulton-st., Elgin, Ill. Residence phone Elgin 127-O J. and business phone Elgin 330.

HOUSEKPR.—ABOUT 60 YEARS OLD, FOR elderly man; small town; 40 mi. from Chgo.; salary $30 mo.; German preferred. Write. Lock Box 93, Grant Park, Ill.

HSKPR. — MOTHERLESS PROTESTANT home, dentist, 1 child of school age; state particulars; give phone number. Address H 459, Tribune.

HOUSEKEEPER—SMALL APT.; 2 WOMEN empl. and elderly gentleman; home nights. Phone Sunnyside 4920.

LADY — ELDERLY, GOOD HOME MORE than wages. Ardmore 2688.

LAUNDRESS [WHITE] — FOR MONDAY, Tues., Wed. Apply 538 Diversey-pkwy.

MAID — WHITE; GENERAL WORK IN American family; best surroundings; good transportation. Phone Euclid 5024. Mrs. C. G. Miller, 854 S. Kenilworth-av., Oak Park, Ill.

MAID—SECOND WORK, APARTMENT, NR. North Side; references required. Address H 470, Tribune.

MAID — TO ASSIST IN GENERAL HOUSEwork; no washing; small family. Call Midway 6560.

MAID — GEN. HSWK.; REFS.; GOOD COOK. Lake View 3675. 433 Wellington, 2d.

MAID—GENERAL HOUSEWORK. PHONE RIVER FOREST 2836J.

MAID—EXPERIENCED, FOR HALF DAYS. Hyde Park 4153.

MAID—WHITE, GEN. HSWK.; REF.; PRIV. rm. and bath. 5430 East View Park.

MOTHER'S HELPER — GOOD HOME, GOOD pay. Sheldrake 5628.

MARR. CPL., MAN EMP., TO CARE FOR [illegible] rms., N. S. Address B B 549, Tribune.

MOTHER'S HELPER — STAY NIGHTS. 644½ Buckingham-pl., 3d. Bucking. 8880.

NURSE MAID — TAKE CARE OF 2 YEAR child. A. MARER, 516 Roscoe-st. Bittersweet 2073.

WOMAN—ELDERLY, TO ASSIST IN CARE of child and light hswk. in exchange for rm. and board and reas. wages. Ph. Bittersweet 0752.

WOMAN—WHITE, FOR GENERAL FLOOR cleaning; $35 per month, room and board. Washington Park Hospital, 437 E. 60th-st.

WOMAN — MIDDLE-AGED, LIGHT HSWK.; board, room, and salary. 6311 Drexel-av.

Hotels and Restaurants.

DISH WASHERS—APPLY 4760 LINCOLN-AV.

WAITRESS—FOR SHORT HOURS, AT 206 W. Monroe-st.

WAITRESSES — EXP., FOR TEAROOM; woman for kitchen. Tel. Park Ridge 1813.

Saleswomen.

A BIG OPPORTUNITY.

Sell Christmas cards; $50-$100 easily earned and paid weekly; spare or full time; experience unnecessary. Every one a prospect. Starting now, success assured—no charge for samples. Call or write ARTISTIC PUBLISHING CO., [illegible]

Ladies—Read Thoroughly! IF YOU ARE REFINED AND DESIRE CONGENIAL SPARE TIME WORK ANSWER THIS AD.

No experience required. This is a genuine opportunity made possible by Henry Ford and will pay you well. Call Friday morning at 7:30 o'clock, Suite 1100-4, 105 W. Monroe-st.

[illegible]

Saleswomen.

SALESWOMEN.

We will furnish three saleswomen automobiles and assist them in making a real bank account by Christmas. Call between 10 and 4 p. m. JOHN J. MULKERN & CO., Rm. 660, 32 S. Michigan-av.

SALESWOMEN.

We can offer an unusual opportunity to women with stock, bond, or real estate experience immediate income and advancement. Call Rm. 758, 32 S. Michigan-av.

SALESWOMEN.

2 positions paying big weekly salaries are open in women's sales department of a large, successful Chicago organization. Call Room 759 McCormick Bldg.

SALESWOMEN—TO SELL ADVERTISING over the telephone for large publisher. The work is pleasant, interesting, and very profitable for capable people. Prefer young women who have had some sales experience and know they can overcome stubborn sales resistance. Preliminary training period of two weeks with pay. Compensation on a salary basis, with commission on all business in excess of fixed quota. See MR. ARMSTRONG, Room 217, 326 W. Madison-st.

SALESWOMEN.

Some soliciting exp. necessary; very attractive proposition; each customer receives a free gift of over a thousand designs of needle work; salary and comm. MR. BURK, 107 S. Clinton-st.

SALESLADIES (2)

Can make over $100 a week; wonderful opportunity; exp. not necessary; easy, pleasant work. See R. HARRIS, mornings, bet. 10 and 11 at Rm. 1168, 608 S. Dearborn-st.

SALESLADIES—LARGE EASTERN MANUfacturer organizing sales force to sell lingerie direct to wearer. You can earn $50 to $100 weekly. Call or write FRED K. HIGBIE SUPPLY CO., Suite 1102, 360 N. Michigan-av., Chicago, Ill.

SOLICITORS.

Salary and comm.; no money to collect. Rm. 1200, [illegible] N. Michigan. MR. GILBERT.

WOMAN—NATIONALLY KNOWN FIRM has position for woman age 25-40, with college education or equivalent; $200 a month with opportunity for early advancement; the work is that of revisiting our old customers who represent the best people in any community. No experience necessary, but must be free to travel in the South if desired. WM. SHUMAN, 109 N. Wabash-av.

WOMEN — NEAT APPEARING, MIDDLE aged, for house to house canvass in your neighborhood; nothing to carry or sell; information wanted; we do the rest; small salary and commission that should enable you to earn $5 weekly; give telephone number and we will communicate and arrange interview. Address H 495, Tribune.

WOMEN — TO TAKE ORDERS FOR XMAS greens, part or all time; city and suburban work. Address D C483, Tribune.

Agents.

AGENTS — $10 DAILY SELLING MARY Rose frocks; city or out of town. We deliver, collect. Pay daily. 1106 Mallers Bldg.

Miscellaneous.

LADIES—DESIRING TO SPEND THE WINter in the South or California, on a self-supporting basis, are invited to meet the Vice President of a Chicago corporation to discuss the company's plan to establish resident representatives in Florida, New Orleans, Texas, and California. Transportation paid, with salary $45 weekly and bonuses insuring $2,500 to $8,000 annually. Preference will be given to normal or college graduates or refined women of personality who have suffered reverses and desire to become self-supporting. Positions also for five in Chicago. Apply Suite 521 Monroe Bldg., Michigan-av at Monroe. Ask for MR. RUCKER.

WOMAN—HIGH GRADE ORGANIZATION has place for able, ambitious college woman, age 35-45, who is seeking a permanent connection and is willing to work earnestly and consistently in order to make a real place for herself; must be free to be away from Chicago for intervals; earnings $2,500 to $3,500 first yr. and advancement with experience. MISS McCOLLUM, Room 1009, 360 N. Michigan-av.

EXPERIENCED TELEphone saleslady. Salary and commission. Day or eve. work. Address B K 303, Tribune.

WOMAN—ATTRACTIVE TRAVELING POSItion for a nationally known firm CALLING ON OLD CUSTOMERS; no experience necessary; $200 a month with opportunity for early advancement; requires woman of ambition and personality, over 28; high school or college graduate. J. S. PERRY, 58 E. Washington.

WOMAN — AN ATTRACTIVE POSITION open at once for ex-teacher, substitute teacher, or one especially interested in children; age from 20-45, pleasing personality, high school graduate; position permanent and will pay successful person $200 or more a month; give age, education and ph. number. Address P. O. Box 870, Chicago.

FIELD SECRETARIES.

Ladies are earning regularly $60 to $125 per week traveling, enrolling, and organizing for The Child Conservation League; must be 30 years or more of age, educated, cultured, good personality; perm.; salary, railroad fare, surplus. Address B H 56, Tribune.

SOUTH DURING WINTER.

Make plans now; cultured, refined, educated ladies over 30 years to enroll and organize; must be lovers of children, with large business capabilities; permanent; salary, railroad fare, surplus. Address B H 55, Tribune.

LADY—WINTER IN SOUTH—EXCEPTIONAL opportunity for lady of energy and refinement; splendid salary; permanent; rapid promotion with well established house, doing nationwide business; train fare paid; return in April; give full particulars regarding qualifications. Address B F 249, Tribune.

WOMEN—ATTRACTIVE OPENINGS, NOV. 17 to 21, for ambitious educated women; teaching or business experience valuable; give phone. Address A O 305, Tribune.

NURSES WANTED—NURSES

Graduate, undergraduate, and practical. 503 Buhr Bldg., 162 N. State.

NURSE—PUPIL, A DIPLOMA IN TWO years. Your uniform, board, room, laundry, and cash allowance provided. CHICAGO HOSPITAL, 811 E. 49th-st.

WOMEN—OF EXCEPTIONAL ABILITY, EXperienced in drive and campaign salesmanship; must furnish business, social, and bank refs. Address B N 235, Tribune.

CHRISTIAN [PROTESTANT] TEACHER OR college graduate, free to travel. Write fully giving phone. Address T H 552, Tribune.

GIRL — YOUNG, WHO CAN SEW AND work on ribbon novelties; must be neat. Mills Novelty Co., 5245 N. Clark-st.

Employment Agencies.

MANY OPENINGS.

Bkpr., S. W.	$30	Index clerks	[illegible]
Stenos.	$25-30	Sales	$40, exp.
Steno., loop	$35	Typists	[illegible]
Swd. typists	$18-22	Cashier, loop	[illegible]
Swd. nites	$18-22	Gen. office	$17-[illegible]

FRANKLIN AGENCY,
ROOM 404, 109 N. DEARBORN-ST.

THE BRUNSWICK SERVICE

STENO.—Pub. acct. exp., perm....[illegible]
STENO.-CASHIER—GOOD OPP....[illegible]
STENO.—PUB. CONCERN, LOOP....[illegible]
FULL CHARGE BKPR.—COM. EXP....[illegible]
COMPT. OPR.—DISCOUNT EXP....[illegible]
Suite 1306 Kesner Bldg., 5 N. Wabash.

SHEPHERD SERVICE.

Dictaphone, $25-$30; Steno.-Dictaphone, $28; Steno., Catholic, $25-$30; Biller, [illegible]; Comptometer, $23; Typist, acctg. exp., [illegible]; Marceller, $35. 80 E. Jackson, Rm. [illegible]. Harrison 9596.

GIRLS, WE CHARGE LESS

Steno.-bkpr....$30 | 10 typists....[illegible]
Steno., r. est....$25 | 5 clerks....[illegible]
15 stenos....$15-22 | Addresser....[illegible]
HARDING EMPL. BUREAU,
39 S. State. State [illegible]

PRIV. COOK, $25, R. B.; GEN. HOUSEwork, $20, r., b.; factory, $18; laundress, $50, r., b.; waitresses, $18; dressmaker, open; dining room, $45, r., b.; room housekeeper, $40, room; floor maids, [illegible], r. b.; pantry, $18. LA SALLE AGENCY, 406 S. Dearborn.

EXCELLENT POSITIONS OFFERING EXceptional opportunities for advancement with first class concerns for stenographers, typists, managers, bookkeepers, telephone and file girls may be had by applying at the WESTERN EMPLOYMENT EXCHANGE, 951 Peoples Gas Bldg., 122 S. Mich.-av.

S-H-A-Y AGENCY.

[illegible]

CRAIG AGENCY.

[illegible]

KING'S AGENCY.

[illegible]

WANTED—FEMALE HELP.

Employment Agencies.

GLADER SERVICE!

GLADER AGENCY,

"A. R. B." OPENINGS.

CONSOLIDATED AGENCIES.

O'SHEA WANTS:

THE "S. & H." SYSTEM,

SWITCHBOARD ... $100

ASSOCIATED SERVICE,

COONEY-RYAN AGENCY,

TRADE SCHOOLS.

BEAUTY CULTURE IN ALL ITS BRANCHES.

THE IDEAL SCHOOL OF BEAUTY CULTURE

CENTRAL BEAUTY SYSTEM

DENTAL NURSES WANTED AT $100 TO $250 PER MO.

VO-PON—$50

COMPLETE COURSE

Specializing in Marcelling.

DON LEON SHOPS.

OFFICE DEVICES.

LOST AND FOUND.

TO LOSERS.

TO FINDERS.

PERSONAL.

BUSINESS PERSONALS.

CLUB AND ASS'N MEMBERSHIP.

ELLA LOUISE KELLER,

DOGS, BIRDS, POULTRY, ETC.

Birds.

Dogs.

SEE A REAL DOG SHOW.

2646 LINCOLN-AV.

BOSTON.

Poultry.

Miscellaneous.

LEGAL NOTICES

CASTOFF CLOTHING.

STOVES.

TO RENT—ROOMS—SOUTH.

PARK BEACH HOTEL

ELLIS-AV, 5535.

ELLIS-AV, 4201.

PALAIS BROMPTON.

PARKSIDE HOTEL.

THE EASTWOOD.

TO RENT—ROOMS—NORTH.

LIGHT, HOMEY ROOMS.

TO RENT—ROOMS—NORTH.

BETTER ROOMS.

Montrose Bachelor Apts.

HOTEL YORK.

REDUCED RATES

LAKE SHORE ARMS—RMS.

RESIDENCE FOR MEN.

ALLERTON

CASTLE HOTEL

PLAZA HOTEL

JUST OPENED.

EDGEWATER HOTEL

TO RENT—ROOMS—NORTHWEST.

TO RENT—ROOMS—WEST.

TO RENT—HOUSEKEEPING ROOMS.

South Side.

DREXEL BLVD, 4634.

North Side.

ARGYLE HOTEL

TO RENT—HOUSEKEEPING ROOMS.

North Side.

BROADWAY ARMS.

NEW HASSINGTON APTS.

HOTEL YORK.

BEACH VILLA APTS.

LAKE SHORE ARMS.

GENEVA APTS.

1053 FOSTER.

ATT. 2 RM. KITCH. APT.

West Side.

BOARD AND LODGING—SOUTH.

BOARD AND LODGING—NORTH.

BOARD & LODGING—NORTHWEST.

BOARD AND LODGING—WEST.

BOARD AND LODGING—SUBURBAN.

ATTRACTIVE RM. FOR 1 OR 2: PRIV. fam.; gd. home cook.; gd. trans. Euc. 1956.

ROOM AND BOARD WANTED.

WANTED—TO RENT — 1 LARGE AND 1 small sleeping rm. in pri. fam.; Woodlawn; ref. exchanged. Address H 173, Tribune.

BOARD—AND ROOM, BY MOTHER AND child of 6, in private family; mother employed. Address H 555, Tribune.

WANTED—TO RENT—FUR. RM.; GENT.; state price, details. Address H 447, Tribune.

HOTELS.

THE NEW MONTEREY

4300 CLARENDON AT JUNIOR-TERR.

Brand new modern hotel rooms. Each room with private bath and shower.

RATES $15 to $30 per week.

Also 2 and 3 room apartments with complete service and equipment. Now available—$120 and $140.

New cafe unsurpassed for $1.00 dinners—35c to 65c breakfasts. Transportation—Bus at door, surface and "L" express lines near. Phone or write for booklet. BITTERSWEET 2304.

The Pearson

190 E. Pearson-st.

Near Upper Michigan-av.

A new fireproof residential and transient hotel, situated 5 minutes north of the Loop in a neighborhood of quiet refinement.

Excellent cuisine at moderate prices. Single rooms and suites at attractive rates.

Telephone Superior 8200.

Palais Brompton

528 BROMPTON-AV. [at Sheridan-rd.]. Individual rooms, $12 per week up. Sun parlor suites, $27 per week up. SPECIAL MONTHLY RATES. Compare these with neighborhood rentals.

Overlooking Park and Lake.

Combining home comfort with hotel service. 15 minutes to loop, bus or surface. GRACELAND 3840.

STANLEIGH RESIDENTIAL HOTEL,

N. W. cor. Sheridan-rd. and Pratt-blvd. REDUCED RATES NOW EFFECTIVE. Beautiful kitchenette suites; also single rooms; all private bath; one block to lake; most homelike surroundings in Chicago. Phone Rogers Park 7010.

HARPER-CREST

A new Residential and Transient Hotel. HARPER, AT 54TH. FAIRFAX 7300. One block west of I. C. station. Room for 2 people, with private bath, $14.00 WK. AND UP.

Choice 2 and 3 room suites.

Hotel Flanders

BUENA AT BROADWAY.

350 outside rooms, with bath and showers. Every modern convenience; elevated, bus, street cars; $50 per mo. up. Daily as low as $2. Saturday night dinner dance, 8 to 12. Bittersweet 2020.

Garfield Arms

3260 PARK-AV.

The West Side's newest, largest hotel, 225 rooms, with or without bath; moderate rates; daily or weekly; 15 minutes to loop. POPULAR PRICED CAFE IN CONNECTION. Phone Van Buren 4510.

HOTEL BIRCHMONT.

Farwell and Greenview-avs. Rogers Park 0800. Near Jarvis L station, 2 blocks from lake and beaches; weekly rates for rooms with bath, including meals, maid service, etc., $20 and up single; $30 and up for two persons; special family rates for 2, 3 and 5 rms. $45 and up; excellent table; entertainments; children. ALL RATES INCLUDE MEALS.

BEACH VIEW HOTEL

SHERIDAN-RD. AND ROGERS-AV. The Ideal Family Hotel. You'll like our service. 2 to 4 rm. kitchenette suites with complete hotel service. Rate $75 a month and up. Rogers Park 8200.

HOTEL STRATFORD

The finest offering in rooms; elegant furnishings; excellent service; remarkably low rates for permanent guests; our unique oriental cafe opens Wednesday. Sheridan L. bus. ROOMS WITH SHOWER, $11. 4131 SHERIDAN-RD. GRACELAND 1020.

MALDEN ARMS

4555 Malden, Cor. Wilson.

1-2 rm. modern kitchenette apts. of the better class; clean and completely furnished; $70 up, inc. linens, gas, light, etc.; every convenience; bus to door. Sunny. 7166.

CHATELAINE

LADIES' HOTEL

OAK PARK ARMS

Belmont Avenue Hotel

HOTEL SAVOY

THE BREWSTER

GARFIELD PLAZA HOTEL

STRATHMORE APT. HOTEL

CLARENDON BEACH.

AUSTIN MANOR.

BOARD OF TRADE HOTEL

HOTEL DEL PRADO,

HOTEL HAYES AND ANNEX

HOTEL MAEBURNE.

HOTELS.

THE GRANADA

AND ANNEX,

525 ARLINGTON-PL.

In Exclu. Linc. Pk. District.

CHICAGO'S NEWEST AND MOST BEAUTIFUL APT. HOTEL.

1-2-3 RM. APTS. FURN. AND UNFURN. HOTEL ROOMS. MOST UNUSUAL FURNISHINGS AND EQUIPMENT. BALLROOM WITH PIPE ORGAN. A HOTEL OF REAL HOSPITALITY. OUR CONSTANT AIM "YOUR COMFORT." VERY LOW RATES TO PERMANENT GUESTS. WRITE OR PHONE FOR BOOKLET. LINCOLN 4780.

Hotel Wedgewood

Woodlawn-av. at 64th-st.

A real home hotel, just completed; every convenience and comfort that goes to make a home inviting will be found here. Comfortable lounging rooms and beautiful roof garden, which is ideal for parties and dances; ideal location, close to Lake Michigan and convenient to golf, tennis, bridle path, and other sports; only 18 minutes to the Loop. I. C. and Jackson Park elevated.

Large rooms with baths for two persons, $17 to $20 per week.

ALSO LIGHT, AIRY TWO ROOM SUITES FOR FOUR PERSONS, $30 TO $45 WEEKLY. SPECIAL RATES BY THE MONTH. TELEPHONE FAIRFAX 5800.

Broadmoor

HOWARD AT BOSWORTH.

The most beautiful apartment hotel in Rogers Park. Service includes light, gas, refrigeration, maid service, and linen. This will solve your help problem. EXCELLENT SCHOOL FACILITIES.

Small apartments with kitchenette and breakfast room from $110. One room with kitchenette, on lease $1,000 per year; larger ones in proportion. CALL AND BE CONVINCED OF THE MANY ADVANTAGES IN LIVING AT THE BROADMOOR. SHELDRAKE 5170.

Chelsea Hotel

920 WILSON-AV.

LOWEST RATES IN CITY.

$43 per Month

$11.50 TO $18 PER WEEK

$2.50 PER DAY. EACH RM. WITH BATH. CHICAGO'S NEWEST AND MOST MODERN HOTEL; CONVENIENT TO L. BUS. SURFACE LINES. ONE RATE FOR ONE OR TWO PERSONS. PHONE ARDMORE 3000.

ON THE LAKE.

SHELDRAKE

NEW AND FIREPROOF, 2 AND 3 ROOM NEWLY FURNISHED APTS. HOTEL SERVICE WITH OR WITHOUT KITCHENETTES. $20 TO $40 PER WEEK. ATTRACTIVE ROOMS, BATH, $12 WEEK. BUS TO DOOR. Convenient to exp., L. and surface lines. 4518 Clarendon-av. Ph. Edgewater 8600.

Buena Terrace

4246 SHERIDAN.

Beautifully appointed, harmoniously furnished rooms, arranged in suites of 2, 3, and 4. Located in fine residential community, convenient to all transportation and schools.

Rates $110 to $200, including gas, heat, light, silver, a generous supply of linens, napery, laundry, and maid service. Buckingham 0800.

Hotel Sherwin

ON LAKE MICHIGAN AT SHERWIN-AV. New fireproof residential hotel, located in beautiful Rogers Park, on Lake Michigan, at Sherwin-av. The Sherwin Hotel offers the latest in hotel accommodations, with all the social advantages of a discriminating hotel. Phone Sheldrake 8100.

The Seville

4144 SHERIDAN-RD.

1 and 2 room apartments, completely furnished for housekeeping; best hotel service. High class restaurant in connection. Rates, $20 a week and up. Phone Lake View 3000.

PARKER ARMS HOTEL.

Drexel Arms

THE OAKDALE

Harvard Hotel Tea Room,

North Shore Manor

EXCLUSIVE SHORE CREST.

HOTEL YORK

4814 SHERIDAN-RD.

ORMAN HOTEL.

PERSHING HOTEL,

JACKSON PARK PLAZA

THE NEW HALIBURTON.

THE ST. GILES HOTEL

ROOMMATES.

TO RENT—HOUSES—NORTH.

WE WILL BE PLEASED TO submit a list of furnished and unfurnished houses along the North Shore upon application. Communicate with us today and you will receive prompt attention.

KRENN & DATO

TO RENT—HOUSES—WEST.

TO RENT — 9 R. HOUSE, 5 BEDRMS, LOW rent, responsible tenant. 5443 Gladys-av.

TO RENT—HOUSES—SUBURBAN.

TO RENT—IN PARK RIDGE, 8 R. STUCCO, 4 cor. bedrms., new dec., trees, fruit; 2 blks. depot, schl. stores $65. Park Ridge 3401.

TO RENT—DOWNERS GROVE, COTTAGE, barn; good poultry house; near sta. and stores; $35. V. FREDENHAGEN. Ph. 351.

TO RENT—SACRIFICE, 7 RM. HSE. AND garage, s. p., h. w. heat. Ph. Wilmette 573.

TO RENT—HOME TO BE BUILT. VAN BAU-chen-Alling. Lake Forest. Tel. 148.

TO RENT—FURNISHED HOUSES.

TO RENT — BY OWNER, 5 RM. MODERN brick bungalow; furnished complete for housekeeping; furnace heat; convenient trans. 315 E. Marquette-blvd.

TO RENT—FURN. HOMES ON NO. SHORE. Mrs. Fuller, 522 Davis-st. Evans. 6860.

TO RENT—BEVERLY HILLS, NEW 5 RM. brk. house; 2 blks. R. I. R. R. Bev. 4376.

TO RENT—FLATS—SOUTH.

HYDE PARK.

1, 2 and 3 rooms, in new bldg.; ready for occupancy now; large rooms, all outside light; bldg. has one entrance with large lobby, beautifully furnished; rents $60 and up. Agent on premises. N. e. cor. 52d and Kenwood-av.

McKEY & POAGUE, INC.,
1463 E. 53d-st. Hyde Park 8214.

STEAM HEATED APTS.

1402 E. 63d., 2 rms., in-a-dor beds	$42.50
6410 Maryland, 4 rms., sun porch	75.00
4527 Cottage Grove, 5 rooms	55.00
5340 Greenwood, 6 rms.	80.00
1415 E. 61st-pl., 7 rms.	80.00

BYRON M. HOPKINS & SON, 1402 E. 63d.

New Kitchenette Apts.
$47.50, $50, $55, $60, $70, $85

2-3-4 and rooms; 6315-19-25 Harper-av.; 6355 Blackstone, in-a-dor beds; large rms. and closets; 1 blk. to I. C., L, surface. ACKLEY BROS. CO., 1447 E. 63d. H.P. 0100.

TO RENT—6 RM. APARTMENT, 6541 HARvard-av. best location in Englewood, near schools, churches, bus L, Rock Island, and surface lines. Poss. now.
ROBERT E. BARBEE,
6910 Wentworth-av. Went. 0637.

4730-40 WOODLAWN-AV.

Very desirable new 2, 3, and 4 rm. apts.; extra large rooms; low rents, $60 and up; new fireproof bldg.; beautiful furnished lobby, etc., for use of tenants. Agent on premises.

8 ROOMS, 3 BATHS.

5455 Hyde Park-blvd. Newly decorated, all latest features; ready for occupancy; $225. CARROLL, SCHENDORF & BOENICKE, 1533 E. 53d-st. Dorchester 6200.

TO RENT—NEW CORNER BLDG., 73D AND University, near I. C., surface lines, and schools; high grade 4 room apts.; large outside rms.; extra in-a-dor beds; $70 and $72.50. Agent on premises. WOODRICH BROS., 1142 E. 75th-st. Midway 1061.

TO RENT—FOR WHITE ONLY, 6 RM. APT. at 3705 Cottage Grove-av., 3d floor; steam ht.; elec. lt.; will decorate; only $55 a mo. E. E. BALDWIN AGENCY & LOAN CORP., 3450 Indiana-av. Douglas 1020.

OWNER OF CO-OP. APT.

will sell desirable 4 room and sun parlor apt. located in South Shore. Can make attractive proposition. Address B G 181, Tribune.

TO RENT—1 AND 2 RM. KITCHENETTE apts., large living rm., dressing rm., tile bath, newly decorated, nr. I. C., bus line and Jackson Pk. $55 and up.
WM. T. WOODLEY, 1642 E. 55th-st.

A. G. MAHONY & CO.
5221 Harper-av. Hyde Park 0048.

To Rent—High grade 7 rm. 3 ba. apt.; view of lake and park; near I. C. R. R. and park.

4721-29 ELLIS.

Some very desirable 1, 2, 3, and 5 rm. apts. at rentals of only $55 and up; building just completed. Agent on premises.

TO RENT—SUBLET 4 RM. APT., 4009 Ellis, 1 month concession on 6 months' lease; leaving city; imm. poss.; in-a-dor bed; best trans. in city; block from car, bus, express I. C. R. R., lake. Call KUMLER, Wab. 4574.

6 ROOM APT., $35.

Newly decorated; elec., bath; imm. poss. 715 W. 50th-st. Apply DETRICK REAL ESTATE, 5056 Halsted. Dearborn 7124.

2 ROOM KITCH. APT., $55.

New fireproof bldg., surf., and L trans.; adults only. Apply 6252 So. Pk.-av., R.215.

TO RENT—SO. SHORE, 5 LGE. LT. RMS., s. p., sl. pr.; 2 blks. from I. C., Jack Pk., bus, car, lake. Price $90. Reas. concess. Monroe 1325.

[illegible]

TO RENT—FLATS—SOUTH.

YOUR OWN FAULT

If you pay high rent when you can live under the DECKER PLAN in one of our large 4 room $80 apts. with built-in bookcases, fireplaces, screened porches, pantry, etc., for $35.33 per mo. Call and see the apt. and convince yourself. Bldg. at 5460 Woodlawn-av. Phone Fairfax 3098; after 7 p. m. Kenwood 10543.

H. H. DECKER & CO.,
714 Wrigley Bldg. State 5178.

LOOK—LOW RENT!

3 RMS., $62.50 AND $65.
4 RMS., $72.50-$75.

Also November Rent Free.

BRAND NEW BUILDING. LARGE AND LIGHT RMS., EXTRA IN-A-DOR BEDS. 4639 LAKE PK.-AV.
¼ block to 47th-st. I. C. station. Agent on premises until 9 p. m. or phone Owners at State 5568.

SO. SHORE APARTMENTS,

7234-38 COLES-AV.
NEW BUILDING.

4 rooms	$85 and $90
5 rooms	$100 and $140

In-a-dor beds; outside icing; built-in cabinets; showers, 1 blk. to I. C. station, lake and shopping district. Plenty garage space available. Agent on premises.
DRAPER AND KRAMER, INC.,
2446 E. 75th-st. Saginaw 3764.

ELAINE

55th-st., at Everett-av. One new 2, 4, and 5 room apt. left. Overlooking Lake Michigan and Jackson Park, 2 blocks to I. C. exp., bus, etc. Agent, 1801 E. 55th-st. Phone Midway 2491.

McKEY & POAGUE, INC.,
1463 E. 63d-st. Hyde Park 8214.

NEW 3-4-5 RM. APTS

CONCESSIONS.

Near South Park-av. and 103d-st.; I. C. exp., Cottage Grove, and Michigan-av. surface lines; fine neighborhood, schools and stores; only a few left; rental $50-$75.
G. H. GOTTSCHALK & CO.,
345 E. 103d-st. Pullman 8265.
OFFICE OPEN DAILY AND SUNDAY.

WHY RENT?

$36.30 PER MONTH IS YOUR EXPENSE when you own your 4 room apt. in exclusive SOUTH SHORE. Pay down what you can and we will loan you the rest. Call TODAY at 7708 South Shore-dr. Phone Saginaw 1861.

3 ROOM BARGAINS.

6900 Clyde-av., 1st, 2d, and 3d; these apts. are equal to 4 rms. and are convenient to I. C. express and schools; pr. $75; open today.
SWANSON & HOUSE,
7046 Stony Island-av. Dorchester 4141.

4 LARGE ROOMS, $80.

5048 Blackstone-av., newly decorated; close to I. C. exp., bus and surface; open for inspection.
CARROLL, SCHENDORF & BOENICKE,
1533 E. 53d-st. Dorchester 6200.

1, 2, AND 3 ROOM APTS.

3911 Ellis-av., in-a-dor bed, dressing closets, porches, modern; nr. L, surf., and bus line; reas. rental. See janitor.
L. M. SMITH & BRO.,
3947 Cottage Grove. Drexel 4710.

TO RENT—2826-30 CALUMET-AV., 4 AND 5 rooms; electric lights; thoroughly remodeled; steam heat; hot water or stove heat; rent $45 up. Agent there.

HOFFMAN & BECKER,
360 E. 51st-st. Atlantic 0700.

NEW FIREPROOF BLDG.

5704 Harper-av.; 3 rooms; real bedroom; gas free; manager on premises, or
CARROLL, SCHENDORF & BOENICKE,
1533 E. 53d-st. Dorchester 6200.

PART RENT FREE

For taking care of my new 2 flat bldg. of highest grade; all modern imp.; 5-6 room apt. at $75-$80; 2 blocks from I. C. and surface transp. Phone Fairfax 2741.

2 ROOMS, $65.00.

Beautiful new bldg., near park, I. C. exp., bus, and univ. Immed. poss.
CARROLL, SCHENDORF & BOENICKE,
1533 E. 53d-st. Dorchester 6200.

FOR RENT—TO COLORED.

2 and 3 rm. stove heat apts., electric light and hot water included in rent. GORMAN REALTY CO., 2227 Cottage Grove-av.

BARGAINS—MODERN APTS.

41 E. Garfield-blvd., 5 rms., $52.50.
4203 Drexel-blvd., 5 rms., $80; one left. See janitors on premises. Ph. Cent. 2429.

Hyde Park—Mod. 1-5 R. Apts.

$20 to $60 a mo., new system, good steam.

[illegible]

TO RENT—FLATS—NORTH.

THE ALDINE
507-515 ALDINE-AV.

A new building, consisting of 4, 5, and 6 room apartments.

The rooms are of generous dimensions, with ivory trim and canvased, painted walls. Large open fireplace in living room. Unusual closet space, built-in ironing boards, incinerators, etc. Located ½ block west of Sheridan-rd. Only a few left. Reasonable rentals. Inspect today. Agent on premises, or phone

KRENN & DATO
Exclusive Agents for Mrs. Rockefeller-McCormick Properties.
ROCKEFELLER BLOCK.
936 N. Michigan-av.
Opposite Drake Hotel.
PHONE SUPERIOR 7046.

6582 SHERIDAN-RD.

1 rm. kitchenet. aptr., 1 blk. to Loyola L, 1 blk. to lake; immediate poss.; reas. rent.

6637-6655 NEWGARD-AV.

4 and 5 rm. apts., excel. location; immed. poss.; liberal terms. Janitor on prem.

1136 PRATT-BLVD.

4 lge. rms. and sun par., betw. Sheridan-rd. and lake; immed. poss. Rent $80.

7021-7035 SHERIDAN-RD.

Cor. of Greenleaf-av., 4 and 5 rms.; 1 blk. to lake, 2 blks. to "L"; attractive terms.

1349-1353 GREENLEAF-AV.

4 rms., extra in-a-dor; electric fireplace; 1 blk. to "L," 1½ blks. to lake; immed. poss.; off season rent.

5814-24 GLENWOOD-AV.

4 rms., showers, in-a-dor beds, new bldg.; find out what we will do for you.
SCHOENLANK & KIRSCHNER,
6570 Sheridan-rd. Rogers Park 7100.

NEW BUILDING
4 AND 5 ROOMS
SHOWERS AND IN-A-DOR BEDS.

514 ADDISON ST.
REASONABLE RENTS
AGENT ON PREMISES.
DEARBORN 5581 OR 4254.

3-4 ROOMS
IDEAL—ON LAKE.

Very best trans., bus, L, surf. Can make the best deal in Rogers Park to desirable tenants. See agent, 1004 Loyola, or call
H. E. HENDERSON & CO.,
6473 Sheridan-rd. Rogers Park 8000.

DON'T OVERLOOK THIS.

4 ROOMS, $75.
5 ROOMS, $95.
BRAND NEW BUILDING, LARGE AND LIGHT RMS. EXTRA IN-A-DOR BEDS.
4874-4880 N. Ashland-av.
½ blk. north of Lawrence.
Agent on premises or phone owners at State 5568.

REAL 4 AND 5 ROOMS.

$80 and up; free rent to Jan. 1 to desirable tenants only; n. e. cor. Grace and Marshfield; new bldg.; ivory trim, white stoves and ice boxes, lge. light rms. and closet space. Agent on premises, or call
SCHOENLANK & KIRSCHNER,
6570 Sheridan-rd. Rog. Pk. 7100.

4 R. and Rollaway Bed, $70.
5 Large Rms. on Blvd., $80.

These apts. are located in the very best part of Rogers Park, near L station, and should be rented at once for these low prices. Call Rogers Park 7401.

[illegible]

TO RENT—FLATS—NORTH.

KRENN & DATO
EXCLUSIVE
NORTH SHORE APTS.

If you are looking for a high class apartment to rent near the lake, from the near North Side through Evanston, we will be pleased to furnish you with a complete list to suit your requirements. Communicate with us today and you will receive prompt attention.

KRENN & DATO
Exclusive Agents for Mrs. Rockefeller-McCormick Properties.
ROCKEFELLER BLOCK.
936 N. Michigan-av.
Opposite Drake Hotel.
PHONE SUPERIOR 7046.

WALLEN & SONS.
RENT LIST NEW, MOD. BLDGS.

		Price.
TWO ROOMS.		
1363	Greenleaf-av.	$57.50
1714	Jonquil-ter., free gas	55.00
1369	Estes-av., free ice and gas	65.00
THREE ROOMS.		
7722	Haskins-av., free gas	$70.00
7752	Haskins-av., free gas	70.00
6209	Glenwood-av., priv. por.	70.00
1700	Albion-av., free gas	75.00
1662½	Farwell-av.	65.00
1606	Wallen-av.	65.00
6600	N. Ashland-av., free gas	75.00
FOUR ROOMS.		
6600	N. Ashland, free gas	$80.00
7752	Haskins-av., free gas	75.00
1610	Wallen-av.	75.00
1363	Estes-av., ice and gas	80.00
1709	Wallen-av., free gas	67.50
FIVE ROOMS.		
1600	Wallen-av.	$85.00
1725	North Shore-av.	90.00

Apply on premises or to agent.
WALLEN & SONS,
6712 N. Clark-st. Rogers Park 6360.
Reduced rate to qualified tenants.

OWN YOUR OWN APT.
with a small investment. Co-operative plan.
4 ROOMS, $49
5 ROOMS, $60
6 ROOMS, $69

Several apts. in Edgewater district, 5501 Winthrop, 6400 Winthrop; also choice location in Evanston, 800 Michigan-av. All buildings outside light, near the lake and elevated.
W. W. TARR & CO.,
112 W. Adams-st.
Randolph 5357. Evanston 5798.

4-5-6 ROOM FLATS.
FOR MODERN APARTMENTS.
THERE ARE NONE BETTER
UNUSUALLY LOW RENTAL.
539 ROSCOE-ST.
JUST COMPLETED. AGENT ON PREMISES.

LIBERAL CONCESSION
UP TO JAN. 1, 1925.
3 and 4 Rm. Apts., New Bldg.

Large, light, airy rooms, bedrooms, in-a-dor beds; good transportation. Agent on premises. 1701-7 Albion-av., or call Dearborn 2233.

TO RENT—ROG. PK., 2 RMS. AND 4 RMS.; 2 rms. consist of liv. rm., bedroom, kitch. and door bed; 4 rms. consist of liv. rm., din. rm., bedroom, kitchen and door bed; gas and refrigeration furnished; $65 to $85; inducement to desirable tenants; 1 blk. to lake, 2¼ blks. Morse L sta. See agt. or janitor on premises. 1361-73 Estes-av. WALLEN & SONS, 6712 N. Clark-st.

ATTRACTIVE APT.

Best location on North Side; 7 rms., 3 baths, 2 showers, sun parlor, screened-in porch, canvased and paneled walls; ½ block lake, at Sheridan-rd.; inducement to desirable tenant. Phone Buckingham 4899.

[illegible]

TO RENT—FLATS—NORTH.

NOW IS THE BEST TIME IN THE WORLD

to make up your mind once and for all to break away from the landlord—and become independent of his whims.

Now you have a chance to make a careful selection in desirable apartment homes—the kind you really want to live in—not where you say: "O we're going to move next year anyway, this will do," and then do the same thing over again.

Own your apartment home on the co-operative plan—you're bound to come to it sooner or later; start saving rent NOW.

Come over to 507 Aldine-av. and let us give you our idea just what can be gained. Building phone, Buckingham 6642.

KRENN & DATO
Rockefeller Block,
936 N. Michigan-av.
Superior 7046.

3730 Sheridan Rd.
Facing the Lake.

Finest 6 room, 3 bath apt. on the North Shore. Service garage and children's playground. Wonderful views of lake and park. Attractive layout; exclusive occupancy. Call Lake View 7556 or Rogers Park 1618.

George M. Forman & Co.
Liepold & Hicks,
Manager Real Estate Dept.

Of Course Many People

Do not really fully understand what co-operative ownership really is. If they did they would not be so apt to be paying rent today. The co-operative idea in Chicago is really just getting a good start.

WE ARE DELIGHTED

to explain fully the many advantages and discuss all the details, pro and con, of this type of ownership.

THE DEVONSHIRE

Is a good example of what is known as the "Compromise Co-operative Plan." Come to 6334 Sheridan-rd. and tell us what you think of it. Phone Rogers Park 7287.

KRENN & DATO
Rockefeller Block,
936 N. Michigan-av.
Superior 7046.

LINCOLN PARK DISTRICT
2322-30 Lincoln Park West,
Betw. Fullerton & Belden,
Facing Lincoln Park.

2 and 3 rm. kitchenette apts. in new fireproof bldg.; canvased and paneled walls, side lights and tiled baths; large, light, airy rms.; rental $85 and up; immediate possession. Agt. on premises 9 a. m. to 9 p. m. Phone Central 3600.

CLARIDGE NOW READY.

Cor. Sunnyside and Malden, 1 blk. bus, 3 blks. Wilson L, 2 and 3 rms., built-in bath, side lights, light and gas free, $65 up. See them before you rent. Agent on premises.
626 Gary-pl., 1 blk. bus, lake and Addison-st.; 3 rms., south front, $65.
5560 Lakewood-av., 3 rms., in-a-dor bed, side lights, new bldg., $75. Rog. Pk. 6100.

Cor. Granville and Winthrop

One block east of L station.
Adjoining Sovereign Hotel.

4 rooms with in-a-dor beds

New building; finest in Edgewater. Agent on premises or phone Wabash 6589.

2306 WILSON-AV.

3d apt.; high class 3 rm. apt. in 1 yr. old bldg.; in-a-dor bed; receive-a-dor; possession now. See janitor, or
G. H. GOTTSCHALK & CO.,

[illegible]

TO RENT—FLATS—NORTHWEST.

LOW RENT!

4025 N. Kedvale-av., 4-5-6 rms., sun p., $60 to $80. See janitor on premises.
4056 N. Keystone-av., 2-3 rms., sun porch, $60-$65. Two rm. apts. consist of recept hall, liv. rm., dress. clos., In-a-Dor bed, kit. and sun porch; good transp. Poss. now.
SHEPPLEY BROS. REALTY CO., 106 N. Clark-st. Dear. 1416.

SHAKESPEARE APTS.,

2141-53 HUMBOLDT-BLVD.

Modern 5-6-7-8 rm. apts., overlooking beautiful Palmer Square; excellent transportation; L, surface, and bus. Janitor on premises.
Rent $75.00 to $115.00.
F. E. LACKOWSKI & CO., INC.,
2537 N. Kedzie-blvd. Adjoining L.

BRAND NEW BLDGS.

2615-53 N. SPAULDING-AV.
FREE GAS.

2 room apts.	$55.00
3 room apts.	62.00
4 room apts.	77.50

AGENT AT BUILDING.

TO RENT—FLATS—WEST.

4-5 ROOM FLATS
HIGH CLASS NEW BUILDING.
Finest in Austin. Agent on premises.
Unusually Low Rentals.
5720-26 WASHINGTON-BLVD.

NEW 4 ROOM APTS.

At N. E. cor. of Madison and Lavergne and away from noisy traffic; conv. to all trans.; latest appointment; showers, metal kitch. cabinets, finest decorations; $70-$75. See agent on premises.

RENTALS LOW AS $50.

3-4 r. apts., new bldg., best trans., bus, surface, L; fine shopping district. Mr. Pauly, 26 N. Lavergne-av.

825 S. ASHLAND-BLVD.

7 and 8 rm. flats; steam heat; $65, $70, and $75 per mo.

TO RENT—2444 ROOSEVELT-RD., 5 LIGHT rms., electric, newly decorated; $30. See MR. SEGAL, 2414 Roosevelt, or call Dearborn 7124.

TO RENT — DESIRABLE 5 RM. HEATED apt.; facing Garfield pk.; Gentiles only. 221 S. Central Park-blvd., cor. Jackson. Ph. Nevada 1441.

TO RENT—5 RS., STOVE, NEW, DEC., OAK flrs.; elec.; $37.50. 231 N. La Crosse. Aust. 5130.

TO RENT—3-4 RM. MOD. APTS., IN-A-DOR bed, s. p. See janitor, 3401 Franklin-blvd.

TO RENT—5 RMS.; STM. HT.; $50; NR. L, surf. 613 Laflin-st. Haymarket 0561.

TO RENT—6 RM. MOD. FLAT, STEAM, $60. 220 N. Ashland. See janitor.

TO RENT—4 RMS., 2955 WARREN-AV.; NR. surf., L and bus; rent $55. Rockwell 5982.

TO RENT—4519 WILCOX, 5 RM., NEWLY decor., mod., furn. ht. Mans. 0447.

TO RENT—COZY 3 ROOM BSMT. FLAT, st. ht., elect. lt.; $40. 4300 Gladys-av.

TO RENT — 4 RMS., SUN PARLOR, 2D flat; steam ht. 536 N. Homan-av.

TO RENT—4701 PARK-AV., 4 RM. APTS., strictly mod.; extra in-a-dor beds.

TO RENT—8 R., 152 N. ASHLAND-BLVD., 2d fl., $110; steam, hot wat., lavatories.

TO RENT—3-4-6 R. FLATS, IN NEW BLDG.; furn. heat; imm. poss. Seeley 1674.

TO RENT—MOD. 6 RM. FLAT; FURNACE ht.; 5513 Augusta-st., bet. Pine and Central.

TO RENT — NICE 6 ROOM FLAT, H. W. h., cor. hse., rea. pr. 1934 S. 56th-ct., Cicero.

TO RENT—FLATS—SUBURBAN.

OWN YOUR OWN APT.

in this beautiful new building, the garden spot of Evanston, shaded by fine old elms.
4 ROOMS AT $48.00.
5 ROOMS AT $55.00.
LOWEST MONTHY UPKEEP.
Best co-operative bargain in Evanston.
LIBERAL TERMS.
New modern building, open fireplaces, tiled shower baths, canvased walls in living and dining rooms, gas laundry dryers, outside icing, dressing rooms and showers in basement for bathers; one block from lake and park, 3½ blocks to L; 20 minutes to city, using Main-st. station N. W. R. R.
EVANSTON TENANT OWNERS' ASSN.
800 Michigan-av., corner Kedzie.
Bldg. ph., Univ. 5798. Loop ph., Ran. 5357.

Look! Liberal Concessions.
520 to 34 Sheridan-rd.
Cor. South-blvd., Evanston.

4 AND 5 ROOM APARTMENTS.

Tile baths with built-in fixtures and showers, fireplace with electric logs and bookcases; all light, large, airy rooms; new

[illegible]

TO RENT—FURNISHED FLATS.
South Side.

S. W. COR. 68TH-ST. AND DORCHESTER-AV.
NEW BUILDING.

2, 3, and 4 room apartments with in-a-dor beds, dressing closets, kitchens, and kitchenettes; all apartments have been newly furnished throughout, all rooms are large, light, and outside, and apartments are especially attractive; immediate possession can be had.

ONLY ½ BLOCK TO I. C. EXPRESS STATION.

Two blocks from Stony Island, theaters, and stores. Rents very reasonable. Agent on premises.

GLATT & PRICE,
6827 Stony Island-av. Dorchester 8800.

New Edgecote Fur. Apts.

6236-38 HARPER-AV.

2 room kitchenette apts., well appointed in every detail. Must be seen to be appreciated. Will please the most fastidious.

Under direct management of the owner, Helen M. Parsons, who has been in business in Woodlawn for 12 years and is well known for her genial hospitality. 1½ blks. to I. C. station, L, bus, surface; 15 min. to Loop. Near Hyde Park High School, U. of C. 1 blk. from Jackson Park, golf, tennis. Reasonable rates. Refs. required. Midway 7727. Remember—The EDGECOTE is on HARPER-AV.—6236.

2, 3, AND 4 ROOMS.

Completely furnished.
$50 to $100.
By week or month.
Blvd. location, 15 minutes to loop. Open for inspection.
510 Drexel-sq. Kenwood 0940.

ATTRACTIVE APT.

7 room furnished apt., 1st floor; 2 baths; extra toilet and lavatory; convenient to surface line; Kenwood L express trains, I. C. and bus. Phone Oakland 7026 for appointment.

$70 TO $200 PER MONTH,

WITH SPECIAL LEASE CONCESSIONS.
1-2-3 rm. completely furnished kitch. apts. Daily maid service, shower baths, linens, dishes, silver, etc.; I. C., bus, L, surf. tran.
MIDWAY APT. HOTEL, 1535 E. 60th-st.

BLACKSTONE APTS,

6247-49 BLACKSTONE-AV. H. P. 2471.
New bldg., new furn.; 2 rm. kitch. apts.; nr. Jack. Pk., I. C., L, sf.; reas. Agt. 1st bldg. so.

CARLTON APT. HOTEL.

New 2-3 rm. kitch. apts., private bath,

[illegible]

TO RENT—FURNISHED FLATS.
North Side.

KRENN & DATO
EXCLUSIVE
NORTH SHORE APTS.

We will be pleased to submit a list of furnished apartments along the North Shore upon application. Communicate with us today and you will receive prompt attention.

KRENN & DATO
Exclusive Agents for Mrs. Rockefeller-McCormick Properties.
ROCKEFELLER BLOCK.
936 N. Michigan-av.
Opposite Drake Hotel.
PHONE SUPERIOR 7046.

THE ST. GILES HOTEL,

3318 SHERIDAN-RD.
OVERLOOKING YACHT HARBOR.

Large, beautiful 1, 2, and 4 room apts., furn. or unfur., single rooms large enough for 2 persons; prices reasonable; leases if desired, yearly, monthly, weekly, or daily rates; maid service; best location on North Side; just completed; bus service from door; minutes to loop. Apply office in building. Phone GRACELAND 3800.

3 ROOM APTS.

BEAUTIFULLY FURNISHED
PRIVATE SUITE, NEW BLDG.
ONLY $90 TO $115 PER MONTH.
bedroom, breakfast room, kitchenette, and bath; children's playroom; block from Lincoln Park yacht harbor, golf course, and drive. 3518 Pine Grove-av. Buck.

ADDISON MANOR
620 ADDISON-ST.

3 room furnished apts.; one block west of Sheridan-rd.; finest furnished apts. in city; full maid service; private laundries; near lake, car, bus, golf links; rental $100 and up.

[illegible]

FURNISHED FLATS.
North Side.

NN & DATO

EXCLUSIVE
SHORE APTS.

NN & DATO

T. GILES HOTEL,

ROOM APTS.

DISON MANOR
ADDISON-ST.

LINCOLN APTS.

TO RENT—STORES—NORTHWEST.

TO RENT—STORES—WEST.

NEW STORES

MADISON-KEDZIE.

TO RENT—STORES—SUBURBAN.

ATTENTION
Large Store. Good Business.

TO RENT—OFFICES AND SHOPS.
Central.

Space for Tenants in Tribune Tower Is Limited

HOLMES ONDERDONK,
Manager Tribune Tower,
7 S. Dearborn-st., Chicago.

WE OFFER A FEW DESIRABLE OFFICES IN THE FOLLOWING BUILDINGS:
CHICAGO STOCK EXCHANGE.
BEDFORD.
REAPER.

$40 TO $65.
CHICAGO STOCK EXCHANGE BLDG.

MODERN 16 STORY
MADISON SQUARE BLDG.,
CENTER OF LOOP.

Furn. Private Offices or Studios with Service.

A Few Very Desirable Offices in
WRIGLEY BUILDING,
Winston & Co., Agents,
Central 1288.

EXCELLENT LOCATION for INSURANCE, WHOLESALE, RAILROADS, ETC.

750 NO. MICHIGAN

ROSS & COMPANY,

FURNISHED OFFICE SPACE WITH SERVICE.

SHOPS BLDG.,

MALLERS BLDG.

GROUND FLOOR

BARGAIN

CONWAY BLDG.

NEW PULLMAN BLDG.

TO RENT—OFFICES AND SHOPS.
Central.

HARTFORD BLDG.
DEARBORN AND MADISON,

OFFICE OF BUILDING,

TO RENT—FLOORS AND LOFTS.

TO RENT—MFG. PROPERTY.

TO RENT—BUILDINGS.

TO RENT—OTHER CITIES.

STORE AND OFFICE FIXTURES.

OFFICE FURNITURE

JULIUS BERNDT, INC.,

Ice Cream Parlor Fixtures.

PARTITIONS AND RAILINGS

SAFES.

PRINTING MACHINERY & SUPPLIES.

AUCTION SALES.

REAL ESTATE FOR SALE.
CENTRAL.

150 E. ONTARIO.
ADJOINS N. MICHIGAN-AV.
3 STY. AND B. HOUSE. 19X100.
ONLY SMALL PIECE CLOSE TO AVENUE.
ATTRACTIVE PRICE.
FINE FOR EXCLUSIVE BUSINESS.
BOWES REALTY CO., DEARBORN 8750.

LAKE-ST. BARGAIN.

APARTMENTS—SOUTH SIDE.

REAL BARGAINS.

UNUSUAL! UNUSUAL!

CHATHAM FIELDS.

SOUTHFIELD.
2 FLAT SACRIFICE.

BARRY & ARMSTRONG,

A 2 FLAT.

INVESTOR'S BARGAIN.

6 FLAT, WOODLAWN-AV.

6 APT., 46 R., $6,000 CASH.

OPPORTUNITY.

STOP! LOOK! LISTEN!

SOUTH SHORE 2 APTS.

6 APT. BARGAIN.

NEW TWO APTS.

SOUTH SHORE 3 APT.

12 APT. LESS 5X RENT.

CHATHAM FIELDS 3 FLAT.

WOODLAWN 6 APT.

HYDE PARK 6 APT., $9,000.

3 FLAT, $17,500.

REAL ESTATE FOR SALE.
APARTMENTS—SOUTH SIDE.

SEE THIS BARGAIN.

APARTMENTS—S. W. SIDE.

APARTMENTS—NORTH SIDE.

6½ TIMES INCOME.

HERE'S A 3 FLAT BUY.

YOUR OPPORTUNITY.

SACRIFICE FOR CASH.

HIGH CLASS 2 APT.

2 APT. BRICK.

A SNAP—MUST SELL.

APARTMENTS—N. W. SIDE.

BEST BUYS IN CITY
ONLY $1,250 CASH.

10 NEW 2 FLATS,
ONLY $1,000 CASH.

2 FLAT BARGAIN.

NEW 2 FLAT BRICK.

BRICK 2 FLAT, $12,000.

NEW 2 FLAT.

REAL ESTATE FOR SALE.
APARTMENTS—N. W. SIDE.

9 FLAT BRK., S. P., $55,000

APARTMENTS—WEST SIDE.

TO DIVIDE ESTATE.

BUSINESS PROPERTY—SOUTH.

9 FLATS, 1 STORE.

BUSINESS PROPERTY—N. W.

BUSINESS PROPERTY—NORTH.

DIVERSEY AUTO ROW.

STOVE HEAT BARGAIN.

4 STORES—19 FLATS.

BUSINESS PROPERTY—N. W.

PUBLIC AUCTION.

Ash Realty Auctioneers, Inc.,

LAWRENCE-AV.

BUSINESS PROPERTY—WEST SIDE.

TO DIVIDE ESTATE.

UNUSUAL BARGAIN.

BARGAIN.

HOUSES—SOUTH SIDE.

REAL ESTATE FOR SALE.
HOUSES—SOUTH SIDE.

A REAL BUY.

ARTHUR P. HUBBELL,
511 E. 75th-st. Stewart 7020.

READY TO OCCUPY.

BUILT TO LAST.

$1,000 CASH.

BARRY & ARMSTRONG,

ENGLEWOOD BUNGALOW.

Albert W. Saunders & Co.

HOUSES—NORTH SIDE.

NEW BRICK BUNGALOWS.

Berenice and Western-avs.

WEEK END SPECIAL.

BUNGALOW—6 ROOMS.

HOUSES—NORTHWEST SIDE.

BUNGALOW.
NORTHWEST SIDE.

TUNK,

30 BUNGALOWS,
ONLY $750 CASH.

Completely Furnished Home.

$1,000 DOWN.

A REAL BARGAIN.
ONLY $750 CASH.

Milwaukee-av. Investment

RAY W. SUMME,

$750 CASH,
ONLY 7 LEFT.

5 ROOM HOUSE.
$150 Down, $25 Month.

RAVENSWOOD MANOR.

$500 CASH.

REAL ESTATE FOR SALE.
HOUSES—NORTHWEST SIDE.

PUBLIC AUCTION.

By order of owner leaving Chicago permanently.

ATTRACTIVE CORNER RESIDENCE AND GARAGE IN DESIRABLE LOCATION

Ash Realty Auctioneers, Inc.

HOUSES—WEST SIDE.

BEAUTIFUL RESIDENCE.

VACANT—SOUTH SIDE.

PUBLIC AUCTION.

Ash Realty Auctioneers, Inc.,

Choice Residential Lot in Jackson Park Highlands.

McKEY & POAGUE, INC.

75TH-ST. CORNER.

COTTAGE GROVE-AV.

VACANT—SOUTHWEST SIDE.

HAVE YOU $400?

VACANT—NORTH SIDE.

Business & Apt. Corners at Subdivision Prices.

APARTMENT HOTEL SITE.

LAWRENCE-AV.

KENMORE-AV.

DEVON-AV.

VACANT—NORTHWEST SIDE.

NILES CENTER

$645

NAME ....

ADDRESS ....

BUY NOW.
REAL BARGAINS.

RAVENSWOOD MANOR.

REAL ESTATE FOR SALE.
VACANT—WEST SIDE.

REAL ESTATE—MFG. PROPERTY.

PAUL C. LOEBER & CO.

EDWIN J. BOWES JR. & CO.,

P. W. McKAY & CO.,

SO. SIDE MFG. SITES.

REAL ESTATE—OAK PK., AUSTIN.

W. H. WRIGHT & CO.

W. H. WRIGHT & CO.

F. C. PILGRIM & CO.,

J. LEWIS & COMPANY.

J. B LEWIS & COMPANY,

A GENUINE BARGAIN

JOHN I. SHEAHAN & CO.,

DISTINCTIVE BRICK HOME

HIGH GRADE INVESTMENT.

GEO. R. HEMINGWAY ORG.

F. A. HILL & CO.

OWNER FORCED TO SELL.

A VERY RARE BUY.

BRICK 2 FLAT, $14,000.

MILLS & SONS,

WASHINGTON-BLVD. 2 FLAT

BARGAIN IF SOLD AT ONCE.

REAL ESTATE—SUBURBAN—SOUTH.

REAL ESTATE—SUBURBAN—SOUTH.

3 ACRE CHICKEN FARM.

Best buy on Rock Island R. R. today. It is about 43 minutes from Chicago; 11c fare. Can be cut up into lots later and sold at a good profit. Would make good chicken farm to operate at once. Between two hard roads. $180 cash; $12 per month. Total price $1,185. Address A X 176, Tribune.

FOR SALE—CALL TODAY—Beverly Hills, 1830 W. 103d-st., for fine 6 r. br. bunglo., $13,000. 7 r. h., Seeley-av., $20,000. 8 r. brick, Hoyne-av., $25,000. BROWN & SONS, 5 N La Salle-st. Phone Beverly 2202.

FOR SALE—BEVERLY HILLS—LEAVITT, N. 107th W. f.........$55 ft. 101ST-ST., W. of Robey, N. f.........$5 ft. HOYNE, N. W. cor. 91st.........$5 ft. J. WM. HOWARD & CO., 10 S. LA SALLE. BEVERLY OFFICE, 1767 W. 95TH-ST.

FOR SALE — MODERN 8 ROOM HOUSE IN suburb on South Side; price $18,000, or willing to trade for apt. building in the vicinity of University of Chicago, with $8,000 cash. Address G 534, Tribune.

TIMBERED LOT ON RIDGE.

62½x186, 101st-pl., 400 ft. W. of Longwood-dr.; $75 ft.; terms. L. FICKLEN & CO., 1760 W. 95th-st.

FOR SALE — FINEST VACANT CORNER IN Beverly Hills on the Ridge, overlooking Longwood-drive, near new Catholic church. Address H 174, Tribune.

FOR SALE—SEE US FOR BARGAINS IN Flossmoor property. Branch office opposite station. NEWTON B. LAUREN & CO., 22 W Monroe.

REAL ESTATE—SUBURBAN—S. W.

FOR SALE—THREE ACRES AT OAK LAWN on Wabash; suburban service to loop. Beautifully located, near paved concrete road. Price only $2,000; terms. Address A X 333, Tribune.

REAL ESTATE—SUBURBAN—NORTH.

I WANT FOUR HOURS OF YOUR TIME NEXT SUNDAY.

FIRST—

I am a real estate man. My company has been continuously in business here in Chicago since 1889.

SECOND—

I have just purchased 40 acres in Lake Forest, heavily wooded, and only a short distance from the lake.

The lots are from 100x200 to 200x200. The entire tract is highly restricted: $18,000 homes the minimum; 50 foot building line. 1,000 front feet of this land will be sold Sunday at almost acre prices, less than $35 per foot. After this sale prices will be ad- [illegible]

NORTH SIDE BARGAIN. LOT 75X160 FEET.

[illegible]

Buy Now, Prepare for Spring Half Acre, Ready to Plant.

[illegible]

FOR SALE—HEAVILY WOODED SUMMER homesite on the North Shore. Only one hour's ride from Chicago and because it is in direct path of North Shore's development, should make excellent investment. 2½ acres on concrete road, price $3,750. Small down payment, balance within four years. Address A X 356, Tribune.

FOR SALE—ON GREEN BAY ROAD OVERlooking Skokie Valley, 1,200 ft. from electric and steam transportation; most beautiful property on the north side; lots 80x200 ft. As low as $50 per ft. Act quickly as this is a rare opportunity at the present price. Address A P 305, Tribune.

SACRIFICE

A wooded homesite situated on a knoll, facing a golf course. All improvements in; $1,500 cash, balance easy terms, will get this big bargain. Lots on both sides selling higher. Address Y A 307, Tribune.

FOR SALE—BY OWNER, NORTH SHORE, new subn., platted, 2,627 ft. or 52 50-ft. lots; retail value $82,000; my price $15 ft.; sewers in 3 sts., some cement sidewks., car line and bus line close by; nr. new Niles Center L and Evanston; principals only. No selling agcy. consid. Address H 73, Tribune.

DEERFIELD.

$750 buys an acre lot, 120x300; terms $75 down, $25 monthly, no interest; office on Waukegan-rd., 150 ft. south of bank; there daily, 1 to 5 p. m. Sunday, 9 a. m. to 5 p. m. H. D. BENT, 133 W. Washington-st.

BUILDERS, ATTENTION.

225x140 feet, east front vacant, ready to build 5 or 6 rm. bungalows or homes on; none better at only per ft. $40; 316x140 feet, e. front at $38. See PAUL SCHROEDER & CO., Wilmette.

FOR SALE—WILMETTE, SUBSTANTIAL 8 rm. stucco; choice east loc.; h. w. ht., 2 baths, 2 car garage; beaut. lot; bargain at $23,000.

R. M. JOHNSTON & CO., Opposite L Terminal. Ph. Wilmette 68.

FOR SALE—MODERN 8 ROOM HOME ON choice corner lot in best section of Wilmette; all large rooms, oil burner, double garage; perfect condition throughout. Owner leaving town, will sacrifice. $21,000. HILL & STONE, 404 Linden-av. Wil. 1644.

FOR SALE—NO. SHORE HOMES AND LOTS. HEINSEN & KROLL, INC. Evanston, 1611 Sherman-av. Ph. Uni. 8908. Wilmette, 421 4th-st. End "L." Wil. 2780. Winnetka, 556 Center-st. Ph. Win. 254. Highland Pk., 520 Central-av. H. P. 406.

FOR SALE—N. W. COR. CHERRY AND LOCUST. 100x177, wooded cor.; will divide; all improv. in and paid for; terms, $80 per ft. GILBERT D. JOHNSON & BRO., Excl. Agts., 564 Lincoln-av., Winnetka 314, Rand. 0112.

FOR SALE—ARTISTIC NEARLY NEW Brk. col., near lake, lg. lr. rm., fine chambers, 2 ba., gar., attr sun and slp. pchs., water ht., $21,500; terms. Phone Wilmette 1304 or Sheldrake 3645.

REMARKABLE PRICE.

Beautiful 10 rm. home on spacious grounds; 4 baths, 6 bedrms., servants' quarters, 4 car gar.; $42,000; no agents. University 3858.

EVANSTON VACANT LOTS.

Choice lots at attractive prices. W. A. PRIDMORE, 139 N. Clark-st. Central 1212 or Evanston 9444.

FOR SALE—I HAVE AN OPTION ON A large residence lot in Highland Park; street in and paid for; near transportation; adjoining golf course; will sell at right price this week only. Address A L 507, Tribune.

FOR SALE—WILMETTE. OWNER WANTS offer on his 7 rm. home, between L and lake—all lge. rms., 50 ft. lot; garage. EDDINGTON & ALLEN, Inc., End L, 410 Linden. Ph. Wilmette 407-408.

FOR SALE—PERSONAL SERVICE IN THE selection of Evanston and N. Shore homes. McKENDRY, 1573 Sherman, Evanston. University 8383.

FOR SALE — HOMESITE BARGAIN, 100X 180; pvd. st.; $2,800, terms; exc. trans.; Highland Park. Address H 293, Tribune.

FOR SALE AND RENT—HIGH GRADE homes and country places; Evanston to Lake Forest. J. L. FLOYD, 35 N. Dearborn.

FOR SALE—LARGE WOODED LOT, 2 BLKS. to lake; all improved and paid; nr. station; $62.50 per ft. Address H 294, Tribune.

FOR SALE—BEAUT. 24 APT. BLDG., EVanston; brand new; $20,000 cash; big bgn. for quick sale. C. Fred Stewart, Evans. 5061.

FOR SALE—HOMES ON N. SHORE. MRS. FULLER, 522 Davis-st. Evanston 6860.

REAL ESTATE—SUBURBAN—N. W.

PARK RIDGE. 60x160 Ft. Homesite.

High lot, near Golf Club; north of N. W. R. R.; near beaut. homes, schools, stores, short walk sta. This lot is in Park Ridge and in corporate limits. Will sell on easy terms: $218.00 down, $10.00 per month. Fine location for home or investment. CHAS. BEHRENDS, 160 N. LA SALLE-ST. STATE 3783.

PARK RIDGE. MAGNIFICENT TREES. $485. $100 DOWN, $10 MONTHLY.

Excellent location; sewer, gas, electricity, cement walks. Deal with Owner. P. O. Box 1363, Chicago.

REAL BARGAIN.

For Sale—Lot 150x200, at $6 ft., in one of Chicago's prettiest Northwest suburbs, just above Park Ridge; new, restricted district, 5 blocks from C. & N. W., 35 minutes to loop; near good schools and churches; easily worth $20 foot the way property is selling; $200 cash, balance easy. Address B F 542, Tribune.

LARGE HOMESITE.

Your opportunity to own a desirable homesite situated in a wonderful Chicago suburb, where flowers and fruit grow in abundance. These quarter-acre tracts are on a knoll, giving you a beautiful panorama of the country. Will sell for $150 cash and $10 a month. Address [illegible] 96, Tribune.

NILES CENTER.

Attention brokers, builders, and speculators; I have 10 choice 33 ft. residence lots and 2 corners, 2 blks. from new L extension station already completed; name your own price and down payment. Address D D 457, Tribune.

FOR SALE — $500 DOWN, NO PAYMENTS until April 1, 1925, puts you in a new 4 rm. bung.; gas, elec., water, hardwd. floors, bath, white enamel kitchen; 22 min. from loop; immediate possession. For further information phone Central 7870 or address H 288, Tribune.

FOR SALE—6 ROOM MOD. HOUSE, 4 B. R., unusually large lot, full of shade and fruit trees; N. side Park Ridge, 2 blks. schools, depot, stores; sac. $4,000, bal. easy. Address B G 79, Tribune.

FOR SALE—MY LOT, L TERMINAL, NILES Center district; $800; $10 mo.; must sell. Address B G 248, Tribune.

REAL ESTATE—SUBURBAN—N. W.

Must Have $2,500—Cash Buys

200X195 FT.

Niles L Ext. Business Prop. One block to station and fronting

On Busy Thoroughfare

Address Owner, B N 150, Tribune.

FOR SALE—NEW BUNGALOW, 5 LARGE rooms, hardwoods, modern plumbing and heating; splendid location; cash $1,200, balance like rent. Address C C 48, Tribune.

REAL ESTATE—SUBURBAN—WEST.

ACRE FARMS WEST OF OAK PARK ON STATE HIGHWAY.

Rich black soil, high and rolling; improvements in, including water and streets; express service to loop; we are building on these acres; $100 down and $10 per month; one of the best investments ever offered. Write W. M. Anderson, 836 Wilson-av., Chicago.

New Colonial Home, $9,750. Ready for Occupancy Now.

6 rm. elastica; 3 fine bdrms. and sleep. pch.; lge. landscaped lot; near sta.; h. w. heat; lge. liv. rm.; brick mantel; rare corner din. rm.; separate entrance front porch. Owner has made big cut for sale this week. $2,500 cash, bal. less than rent. Off. Oak Park-blvd. Oppos. "Q" Sta. Phone Ber. 525.

The Carroll L. Bragg Org.

FOR SALE—NEW DUTCH COLONIAL RESIdence, full two stories, 8 rooms and bath; lot 60x125 ft., terraced lawn; full basement, hot water, laundry tubs, birch and oak finish, full nickel plumbing, tile bath, paneled dining room walls, built-in bookcases, real fireplace for wood logs; excellent transportation, 22 minutes out; price, $12,500; only $2,000 cash, balance $100 monthly, including interest. A beautiful home at very reasonable terms. Phone, call, or write THE WALTER G. McINTOSH CO., 163 W. Washington-st. Dearborn 4147.

ARE YOU TIRED

of looking for a suitable place to build where you and your family will be surrounded by fine homes and neighbors, where you will be protected against undesirable element, where you are handy to every convenience and exceptional transportation. I am sure I have what you want. Large homesites at a price far below value on terms to resp. parties. Answer at once. Address A [illegible]

[illegible]

HENRY A. MILLER, Realtor.

[illegible]

$1,000 Down, Bal. Like Rent.

[illegible]

Hinsdale Country Home.

[illegible]

1103 Broadway, Melrose Park. Ph. 2115.

NEW HOME—WOODED LOT

Near GOLF CLUB, in Wheaton. This artistic home has big liv. rm. with fireplace, din. rm., kitchen, tile bath, 2 large bedrms., one 17x18 ft., with 12 ft. closet. Many big trees on lot. Paved st. Total price, $9,000, on terms. Inspect today. EDWIN CHASE, 102 N. Hale-st., Wheaton. Phone 394.

YOUR START

4 room bungalow, garage and chicken coop on acre lot; hd. wd. floors, front and rear porch, decorated, painted woodwk., gas, light, water; street in and paid; near schools, churches, stores and depot; $3,975, $400 cash, $37.50 per month. Address B T 154, Tribune.

$800 CASH.

Beautiful 5 room bungalow in Elmhurst only 2 blks. from Aurora-Elgin sta. This home has a full cement basement, furnace heat, laundry tubs, hardwood floors, tile bath, built-in tub, large floored attic and graded lawns, lot 52x140. Address B K 502, Tribune.

7 ROOM HOME, $7,400.

WHEATON'S BEST RESIDENTIAL DIST. 5 BLKS. MAIN DEPOTS. LOT 66X132. ALL MODERN CONV. GOOD TERMS. HARRELL & ALLMART, REALTORS, 111-113 W. Front-st., Wheaton. Ph. 805. 526 Crescent-blvd., Glen Ellyn. Ph. 280.

FOR SALE—REAL BARGAIN—120X140. ONLY $450. $75 cash and $5 per month, located near Downers Grove on Burlington R. R. This lies high and dry, improved with cement walks, water, gas and elec. light. Write at once. Address A X 173, Tribune.

Beautiful La Grange Bung.

Very new and attractive design; best construction; liv. room 12x24; natural fireplace, French doors, complete cabinet kitchen, tile bath, large gl. sl. porch 24 ft. wide. Terms.

HENRY A. MILLER, Realtor.

Br. off. opp. Stone-av. station. Ph. L. G. 2206.

FOR SALE — NEW, MODERN CONCRETE brick and stucco Daily News Prize Home, 80 ft. lot, 3 blks. station, 6 rms., sun parlor, lge. liv. rm., real fireplace; extra lav and toilet first floor; 3 lge. bedrooms; extra lge. closets and trunk rms.; hardwood flrs. and trim. Price right for quick sale; $1,000 will handle. Address Y H 569, Tribune.

MUST SELL

my beautiful lot 52x140 in Elmhurst, 2 blks. to Aurora-Elgin sta.; 1 blk. to stores and schools; sewer, water, gas, etc., all in. Need small down payment, bal. $10 mo. Address B K 418, Tribune.

FOR SALE—ONE ACRE OF LAND INSIDE the city of Chicago, not more than 3 miles from the Western Electric; price only $3,200, including 8 city lots; will accept $500 cash, balance your terms; warranty deed and Title and Trust guarantee of title. Address A X 316, Tribune.

ELMHURST COLONIAL.

6 rms., modern, large lot; shades, fixtures, fireplace; ready to move in; close to C. & N. W.; $2,000 cash, bal. like rent. Address D O 551, Tribune.

FOR SALE—BEAT RENT MAN; $1,500 buys 3 rm. bung.; lot 97x132; light, water, sewer, sidewalks in. 1204 S. 17th-av. 1401 S. 5th-av. Maywood 466. Maywood 410. Open all day Sunday.

FOR SALE—COZY, NEW 5 RM. BRICK BUNgalow, furnace heat, thoroughly modern; convenient transportation; a real home at a price within easy reach, $7,750; only $500 cash. MILLER & HOPKINS, 1200 S. 17th-av., Maywood. Phone Maywood 390.

DON'T MISS THIS CHANCE!

My beautiful West Suburban home [new], $1,000 down, payments; terms to suit; good trans. and paved roads. Address Y L 481, Tribune.

$700 ELMHURST LOT.

Sewer, water, gas, elec.; C. & N. W. transp.; 50x167; $150 cash, $10 month on bal. Address D O 552, Tribune.

MUST SELL AT ONCE

2 beautiful homes, 6 and 7 rms.; one has 2 acre lot; sacrifice $8,500, $1,000 cash. O. J. ROATH & SON, Lombard.

GLEN ELLYN.

5, 6, 7 rm. homes; choice locations; terms. THE I. M. BLOCH CO. 447 Main-st. Open Sunday.

FOR SALE—IN ELMHURST; BEAUTIFUL wooded lot; part cash, bal. easy monthly payments; we will build to suit you if you desire. GEO. R. CHAPMAN & CO., 511 S. York-st. Phone Elm 892.

FOR SALE—JUST OUTSIDE CITY LIMITS. 2½ acres of fine land on full section line paved road. Cheap at $5,000; will sell for half price; $350 down, balance monthly payments. Address A X 315, Tribune.

FOR SALE—RIVERSIDE HOMES; THIS IS the time to buy; will be higher in spring; can sell on small down payments. THE CARROLL L. BRAGG ORGANIZATION, Riverside, Illinois.

FOR SALE—ELMHURST, LOT 50X117, WITH cement basement, also garage; water, sewer, walks in and all paid. Price $1,500; a snap. Only one block to York-st. station. A. F. STRUCKMAN, 5 N. La Salle-st.

FOR SALE—BEAUTIFULLY LOCATED LOT, 97x200, high ground, restricted; all improvements; terms. W. E. MARQUAN, Owner, Hickory and Adams-sts., Hinsdale. Ph. Hinsdale 817.

FOR SALE—GLEN ELLYN, 2½ A. HOMEsite, just outside city; high and well drained; gas, elec., fruit trees, berries; blk. to pvd. st.; $2,800; terms. Address B F 387, Tribune.

FOR SALE—A REAL BARGAIN—MODERN 4 rm. bung.; gas, elec., water, comp. bath, white enamel kitchen; 22 min. from loop; immed. possession. For information phone State [illegible]

$100

down buys my 50x153 ft. lot, 3 blocks to sta. Sewer, water, gas, elec. in and paid; price $400, $10 mo. Address A D 367, Tribune.

FOR SALE—5-6-7 RM. QUALITY HOMES and bungalows, strictly modern; ideal locations; honest values; reasonable terms. Edw. F. Cooke, 124 N. York-st., Elmhurst, Ill.

FOR SALE—MOST BEAUTIFUL AND COMmodious 6 room home in Glen Ellyn for best offer; worth $20,000; addl. frontage can be secured if desired. Address B G 104, Tribune.

FOR SALE—MUST SELL AT ONCE NEW bungalow, 10 mi. all trans.; pay down what you can, bal. like rent. S. E. BLOCH, [illegible] 19th-av., Maywood.

FOR SALE OR EX.—BUS. BLDG., 22D-ST. nr. Austin-blvd., Cicero. J. L. Tupy Co., 5207 W. 22d-st.

FOR SALE—50X125 LOT IN THRIVING suburban town; all improvements in; residential sect. Call at 134 24th-av., Bellwood.

FOR SALE—WHEATON AND GLEN ELLYN homes and acres. GEO. G. NEWBURY & CO., 8 S. Dearborn-st.

REAL ESTATE—SUBURBAN—WEST.

W. H. WRIGHT & CO.

BEAUTIFUL MAYWOOD.

EXCELLENT 7 rm. stucco BUNGALOW on corner. Very large living room with FIREPLACE AND BOOKCASES. Lovely dining room with built-in BUFFET. 3 fine CHAMBERS. Extra large basement. Good transportation. Only $10,000. Low terms.

SEE GLEN ELLYN.

$50 per mo. make paymts. on Glen Ellyn 5 rm. BUNGALOW on BIG LOT, 67½x171 ft. Open front porch. INCLOSED SLEEPING PORCH, 2 FINE chambers. Price $6,850.

MAYWOOD OFFICE—1321 S. FIFTH-AV. Ph. Maywood 465.

GLEN ELLYN OFFICE—427 MAIN-ST. Ph. Glen Ellyn 601.

W. H. WRIGHT & CO.

CHICKEN AND TRUCK FARM

TWO and ONE-HALF ACRES

at Downers Grove, facing a hard road near Ogden-av.; high black soil; only a short walk to C. B. & Q. station, 85 trains daily to loop, 38 minutes' ride express service. You can live on this and still hold your job in the city or could make a fine living raising chickens; will sell on terms of $75 down and $10 per month; live on this while paying and save rent; buy now as acres are getting scarce. Address A X 175, Tribune.

4 ROOM BUNGALOW HALF ACRE GROUND.

Must sell my bungalow on half acre ground at Downers Grove; water, gas, electric, paved streets; 2 blocks from station; express service to loop and Western Electric; has hardwood floors and the latest electric fixtures and one-piece sink; porch across front; porch on rear on concrete foundation; will sell for $3,800; $300 down and $30 per month, including interest. This is a bargain and will not last long. Address B T 153, Tribune.

FOR SALE—ABOUT 2 ACRES FRONTAGE on 3 streets at Lombard; 45 minutes west from loop, close to station; can be made into 10 large lots, including two 60 foot corners; very low price to settle an account; $250 cash required. Address B G 72, Tribune.

REAL ESTATE—ACRE PROPERTY.

OWNER WIRES:

"Need cash sell my 50 acres, Lake Bluff, Green Bay-rd., near Creamery, $1,350." Property must be sold; make your best offer. Plat and particulars at our bank. Dept. of I. WHITESON. NORTH SHORE TRUST & SAVINGS BANK, Sheridan-rd. and Argyle. Edgewater 8841.

REAL STEALS.

NR. FORD AND JONES-LAUGHLIN PLANTS 8 acres, $1,500 an acre.

[illegible]

40 ACRES

[illegible]

GOLF COURSE.

[illegible]

FOR SALE—5 ACRES ON CENTRAL-AV., near intersection of another full section line; price $5,950; $750 cash, balance $75 per month; no agents. Address A X 323, Tribune.

FOR SALE—35 ACRES VACANT, 123D-ST. and S. Racine-av.; I. C. suburban and surface trans.; switch available; sewer and water. OGDEN, SHELDON & CO., 192 N. Clark-st.

REAL ESTATE—SUMMER RESORTS.

FOR SALE—LOTS ON FOX LAKE, ILL.; 30x150 ft.; $5 cash and $2 per mo., no int. WM. T. SULLIVAN & CO., Otis Building.

REAL ESTATE—FARM LANDS.

Alabama.

FOR SALE — ROBERTSDALE, BALDWIN county, Alabama, 10 acres good land in tillage, suitable for Satsuma oranges or truck; house; beautiful shade trees; $1,000 cash. Austin 7540.

Arkansas.

FOR SALE—BARGAIN, 45,000 ACRES IN south Arkansas, hardwood timber, fruit and truck lands, fine springs and creek water, dandy colonization proposition. G. B. Crowley, Waldron, Ark.

Florida.

25,000 ACRES WELL LOcated, suitable for agricultural purposes; price $10.00 per acre. If interested apply to F. M. Smith, Quitman, Ga.

FOR SALE — WATER FRONT LOTS AND acres. Mail your check for reservation, Dixie Flyer, Nov. 18th, 9:45 p. m. Round trip, $46.25; Pullman $13.50 each way extra. THE FLORIDA HOMESITE CO. GIVES YOU FLORIDA'S BEST. First Nat'l Bank Bldg. Rand. 0557.

FOR SALE — BLOCK OF 9 LOTS, NR. Miami; snap. Address P Y 61, Tribune.

Illinois.

1 ACRE, 4 RM. COTTAGE.

$400 DOWN, $37 MO.

High land, rich black soil; bungalow; choice 1 or 2 bedrms.; porches; hdwd. flrs.; papered, electric fixtures; running water; facing stone road; short walk sta., schools, stores, Aurora-Elgin and N. W. R. R. express service to loop. Fine location for chicken farm. More land if desired. Price $3,950. Write for tickets to inspect. Address A X 174, Tribune.

WITH A LAKE.

193 acres, 45 miles from Chicago, within 3 miles of 2 C. & N. W. stations, on the Lake Geneva road; good land, fair buildings, about 15 acres spring lake, containing fish; 25 acres wooded; adjoining golf club; finest spring in the county located on property. This can be made a real gentleman's country estate or farm. Price $175 per acre. CHAS. V. McERLEAN, EXCL. AGENT, 39 S. La Salle. Central 2375.

98 ACRE FARM 250 MILES SOUTH OF CHICAGO,

60 miles east of St. Louis. Fair buildings with a 6 room house near school. Will sell for $65 per acre. Will take good Chicago vacant or small improved cottage in trade. Address H. M. BURNETT, 9623 S. Hoyne-av. Beverley 2483.

1 ACRE AT NORTHBROOK.

Rich, black soil, with good drainage; fine for suburban home or chicken farm; only 20 miles NORTH from Chicago, with frequent trains and 12c fare; close to all NORTH SHORE towns, with best market for poultry and garden products; AN UNUSUAL BARGAIN for $750; terms, $150 cash, $15 monthly. Address JULIUS BURK, 3549 N. Seeley-av., Chicago. Phone Graceland 2758.

TWO ACRE BARGAIN.

This piece of land is adjoining two full section line streets. Both state roads. Only 40 minutes from Chicago on the Rock Island railroad; schools, stores and churches near. Rich black soil; live on this property and work in Chicago while paying for it. $850 on terms of $128 cash and $9 per month takes it. Address B T 155, Tribune.

FOR SALE—440 ACRES WITH EXCELLENT farm buildings; fine house; 10 minutes' walk from Northwestern depot, Woodstock sta., about 1 hour from Chicago, fare 23c on a monthly ticket; well financed; price $185 an acre. The best buy in northern Illinois. CHAS. V. McERLEAN, EXCL. AGENTS, 39 S. La Salle. Central 2375.

5 A., ARLINGTON HEIGHTS,

Or will sell 2½ acres to responsible party. Close to High School and depot. Macadam road on both sides of the property. Gas and electricity are available. Terms. Address L E 153, Tribune.

FOR SALE—200 ACRE FARM, ADJOINING town and cement road; rich black drained bottom land; modern improvements; forty full blood Holstein cows, horses, full equipment of farm machinery; possession at once. JAMES DORSEY, owner, Elgin, Ill.

FOR SALE — A BARGAIN, 5 ACRES ADjoining Chicago; fine black loam soil on full section line and paved state road. Price for quick sale, $3,750, $800 cash, balance long easy terms. A wonderful investment for any one. Address A X 347, Tribune.

FOR SALE—CHICKEN FARM—$57 cash, $9 monthly; located west, short ride to loop; best of transportation; write at once for information; this is a real bargain. Address B T 152, Tribune.

FOR SALE — TEN ACRE FARM, $10,000, adjoining city limits on paved full section line. Address A X 324, Tribune.

FOR SALE—21 ACRES IN S. ELGIN, NR. steam and elec. trans. and Fox R.; $5,000. Terms. SCHEURMAN & CO., 25 N. Dearborn.

FOR SALE—MY FINE 500 A. FARM, 60 MI. Chi.; fine producer; crop, horses, tools, 175 a. corn; poss. now. Address H 421, Tribune.

Indiana.

65 Acre Farm Near City; Horses, Cows, Poultry,

Machinery, corn, potatoes, vegetables, hay, etc., included with this fine farm; only 6 mi. city of 35,000; 50 acres level, loamy, tillable soil, wire fenced pasture; sugar maples, apples, plums, cherries; good 10 room house; pleasant view; 90 ft. barn, garage, smokehouse, poultry house, etc.; age makes sacrifice at $4,800, part cash. G. A. Shaffer, 179 Division-st., Elkhart, Ind.

FOR SALE—40 A. CONV. VALPARAISO, IND.; HORSES, 4 COWS, HOGS, 100 POULTRY, calves, tools, etc., incl.; good soil for grains, corn, alfalfa, etc.; big variety fruit; good 6 rm. house, good barn, 2 new poultry houses; only $5,700, part cash. ROESSLER, Room 502, 5 N. La Salle-st.

FOR SALE—53½ A. WITH STOCK AND MAchinery; price $6,500. Address H [illegible] Tribune.

REAL ESTATE—FARM LANDS.

Indiana.

FOR SALE—14 ACS., EDGE PRETTY TOWN No. Ind., 2½ hrs. to Chgo.; beau. set bldgs.; 7 rm. hse.; exc. cond.; barn, gar., lge. hen hse.; fine shade, hedge, lawn, variety fruit, grapes, berries; fertile land; only $3,800; $2,000 down. Address A P 63, Tribune.

Michigan.

FOR SALE—20 A. OR MORE OF OUR BEST land in Mich.; $20 per a., 25c per a. down; bal. your own terms; 52 page book free. Swigart Land Co., 1250 1st Natl. Bank Bldg.

FOR SALE—40 A., 20 CLRD., 3 MI. CO. seat, 4 rm. hse., barn, apples, creek; $1,250; $100 cash, $20 mo. EVANS-TINNEY CO., Fremont, Mich.

Wisconsin.

LANDOLOGY, FREE.

Special number, just out, containing many facts of clover land in Marinette county, Wis. If for a home or investment you are thinking of buying good farm lands, where farmers grow rich, send at once for this special number of LANDOLOGY. It's free on request. Address SKIDMORE-RIEHLE LAND CO., 500 Skidmore-Riehle Bldg., Marinette, Wisconsin.

FOR SALE — SOO LINE LAND GRANT lands in upper Wisconsin. Free information. Ask for Booklet No. 50 and about homeseekers' rates. Call or write. Land Dept., Soo Line, Room 815, 112 W. Adams-st., Chicago, Illinois.

FOR SALE — YOUR OPPORTUNITY IS here. Write today for information how to acquire a farm on liberal and advantageous terms at a great saving of interest. Tomahawk Land Co., Tomahawk, Wis., Box 1.

FOR SALE — DAIRY FARM, WRITE OR see LOEB-HAMMEL, 140 S. Dearborn-st. Wisconsin office, Medford, Taylor county.

FOR SALE—FARM LANDS, $15 AN ACRE; $10 cash, $10 a mo.; no interest. Write SANBORN COMPANY, Eagle River, Wis.

FOR SALE—40 ACS. FOR $144; PAY $5 cash & $5 per mo. Box 54, Eau Claire, Wis.

Miscellaneous.

To Settle Estate 40 Acres Only $700; Horse, Cow,

hens, etc., included if taken now; easy, pleasant living, mail delivered, school handy, good neighbors, 25 acres tillable, spring water, woodland, variety fruit, berries; well located house. Unusual bargain at $700. Terms arranged. Details pg. 146 big Bargain Catalog Illus. money making farms and business chances. Free. STROUT FARM AGENCY, 427-J Marquette Bldg., Chicago, Ill.

REAL ESTATE—MISCELLANEOUS.

FOR SALE—NEW BRICK DOUBLE STORE building; 50 feet from transfer corner for three car lines; a property that should be worth $100,000 in five years. Will sacrifice for immediate sale for $55,000; $10,000 cash, balance to suit you. Address A [illegible] 303, Tribune.

FOR SALE—SMALL CHICKEN FARM, ONLY 25 minutes from loop; my price is only $750; will accept $150 cash, balance $15 per month. Don't pass up this bargain. Address A X 330, Tribune.

LAND INFORMATION.

WE WILL FURNISH FREE INFORMATION about land located adjacent to Chicago and suburbs. Address A X 320, Tribune.

REAL ESTATE WANTED.

For Cash.

WANTED—MANUFACTURING PROPERTY, about 50,000 sq. ft. on switch track. West Side; must be on main thoroughfare. CERF & EHRENHALT, 140 S. Dearborn-st. Dearborn 9678.

WANTED — MODERN BRICK BUNGALOW on South Side; substantial down payment. Address G 515, Tribune.

WANTED — 30 FT. LOT, SUITABLE RESIdence or 2 flat; give lowest cash price and full particulars. Address Y S 361, Tribune.

WANTED—WILL BUY VACANT, SO. OR S. W., or equity in contract. Address D C 467, Tribune.

WANTED — 10 OR 12 RM. RESIDENCE, east of Broadway; can invest $8,000 to $10,000. 449 Deming-pl., 3d apt.

WANTED—PARK RIDGE LOT OR SMALL home. Full partic. address H 554, Tribune.

WANTED—A GOOD SITE FOR HIGH CLASS apartment. Address H 582, Tribune.

By Brokers.

WANTED—ACRES, INCLUDING ESTATES, country places, farms, and vacant listed with us result in quick sales.

KRENN & DATO,

DIVISION OF ACREAGE, 936 N. Michigan-av. Superior 7046.

WANTED—IF YOU WANT TO SELL OR trade your Real Est. at right price send det. for quick action. Address C P 49, Tribune.

WANTED — APT. BLDGS. FOR QUICK ACtion in large apt. bldg., see J. C. CHUTKOW & CO., 10 S. La Salle. State 5577.

WANTED—LARGE APARTMENT OR BUSIness properties. WILLIS & FRANKENSTEIN, 116 S. Dearbn.

WANTED—IF YOU HAVE CHICAGO REAL estate to sell, see or write us. WILLIAM A. BOND & CO., 25 N. Dearborn.

REAL ESTATE FOR EXCHANGE.

Apartments.

EXCHG. OR FOR SALE — 50 APT. BLDG., just completed. Has 38 5 rms. and 12 4 rm. apts.; well constructed and all latest features; must be seen to be appreciated; annual rental $75,500; 1st mtge. $276,000; price $500,000; on Sheridan-rd., one blk. from lake. Will trade my equity for smaller improved or vacant and cash, or good mtge. paper. What have you? Owner, J. W. DUNKLAU, 1409 Elmdale-av. Ardmore 4515.

NEW 3 APT.

Will trade equity in new 3 flat, Chatham Fields; 5 rm. apts.; 3 garages; for 2 flat. Call MR. WHITE, Dorchester 6000.

I HAVE IN AUSTIN A NICE 2 FLAT, NR. Leamington and Chicago-avs.; take 45 ft. or more of good residence vacant in Austin as 1st payt. and E Z terms for bal. Builder new bldg., 5253 Van Buren-st.

FOR SALE—OR EXCHANGE—TRANSFER corner, 36 apt. with 6,000 sq. ft. vacant; rent $31,000 yr.; price only $190,000; ground alone worth $154,000; requires $30,000 cash. W. C. REGELIN, 10 S. La Salle-st.

FOR EXCH.—NEW 54 APT. BLDG., ROG. Pk.; pr. $325,000; mtg. $195,000. Will exchange for smaller improved or vacant on North Shore. GEO. W. WALKER, 4610 N. Clark-st.

EXCHANGE—OWNER WILL SACRIFICE 6 flat for smaller property and cash in Rog. Park. GEO. T. STEEN, Clark and Rogers-av. Rogers Park 8215.

TO EXCH.—12 FLAT, STOVE HT.; RENTAL $5,200; mtg. $33,000; want going farm for equity. S. DENBO, 77 W. Washington.

EXCHANGE—NEW EDGEWATER SUN PAR. 6 apt.; want modern 2 apt. and cash for $26,000 equity. J. K. HAAS, 5105 N. Clark-st.

Business Property.

EXCHANGE—$40,000 EQUITY IN 3 STORES and 15 flats, nr. Lincoln Pk.; rental $11,500; mtg. only $35,000, 5 yrs., 6% int. Here's your chance for a real deal; quick action nec. Tel. MR. LUNDY, Main 1402.

NORTH-AV. BUS. PROP.; ONE MTG.; RT. $8,000; pr. $55,000; for sm. improved or vac. E. B. WOOLF & CO., 11 S. La Salle.

WILL TRADE MY EQUITY OF $11,000, 1 store, 7 flats, for smaller bldg. or improved farm. Main 0912.

EXCH.—5 STORES, 15 APTS., STOVE HT., rent $10,000; want smaller city or farm. R. F. MUELLER, 29 S. La Salle.

Farms and Acres.

16 ACRES, 12 YEAR OLD ORANGE GROVE, 5 miles from Riverside, Cal. Price $30,000. Mortgage, $5,500; want Chicago income or vacant for equity. Address 6053 North Hermitage-av.

10 A. CLEAR CELERY LAND, FLA., FOR house or lots. Anderson, 3953 S. Mich.-av.

Houses.

EXCHANGE — RESIDENCE, WILMETTE, Sher.-rd., $38,000. Want good apt. in Rog. Park. GEO. T. STEEN, Clark and Rogers. Rogers Park 8215.

Vacant.

I WANT A SMALL 10 OR 20 ACRE FARM, anywhere, in exchange for my vacant property in Chicago. My property is well located in a fast growing community. What have you to offer? Address A X 342, Tribune.

WANTED—SMALL TRACTS OF LAND ANYwher east of Mississippi in exchange for Chicago vacant. Lots subject to great increase in value. Address A X 317, Tribune.

FOR EXCHANGE—FOR SECOND HAND AUtomobile suitable for city salesman, my well located Chicago building lot. Address A X 346, Tribune.

WILL TRADE ARCHER-AV. 200 FT. FACtory vacant, nr. Ashland, value $10,000, clear; want income property; will add some cash. Address Y V 418, Tribune.

Miscellaneous.

WANTED—SUITABLE SUMMER RESORT location; any lake will do, with or without buildings, in exchange for my Chicago residence or business lot; cheap. Address A X 321, Tribune.

WANTED—WHAT HAVE YOU TO TRADE? We will match your trade to suit your requirements. STONE ASSINELLI & CO., 2037 Belleplaine-av. Buckingham 3495.

TO EXCH.—MOD. SUMMER RESORT, SO. Haven, Mich., 45 rms.; elec., comp. furn.; for gd. apt. bldg. Address G 528, Tribune.

REAL ESTATE LOANS.

WANTED—$25,000 FIRST MTGE. LOAN. No prepayment. For private party; 6%; 2% comm.; 6 apt.; value $55,000; income $9,800; 2 blks. e. of Stony Island-av.; clear; 5 yrs. old; owner. Address A J 433, Tribune.

NORTH SIDE LOANS WANTED—INTEREST 6%. Lake View Trust and Savings Bank, Lincoln and Belmont-avs.

1ST MTGES.; LOWEST RATES; 2D MTGS. made in 48 hours; easy payments. M. L. DAVIS & CO., 25 N. Dearborn. Dearb. 9730.

SERVICE MORTGAGE CO., 1019, 77 W. Washington-st., 2d mortgages; quick action; reasonable rates.

FIRST MORTGAGE LOANS—EDGAR M. SNOW & CO., 69 W. Washington-st.

CAPITAL MORTGAGE CORPN. WANTS sound 1st mortgage loans. Low rates. 10 N. Clark-st. Dear. 0296.

2D MORTGAGE LOANS, 6% INTEREST. Chicago Mortgage Corporation. CHAS. S. BRILL, 111 W. Washington. Franklin 0140.

2D MORTGAGE LOANS ON IMP. REAL ESTATE; reasonable rates. CHAS. I. NORTON, 77 W. Washington-st. State 1626.

MONEY TO LOAN—On Chicago and suburban real estate. MEAD & COE, 69 W. Washington-st.

FIRST AND SECOND MORTGAGE LOANS. GUBBINS & McDONNELL MTG. CO., 6606 SHERIDAN-RD. SHELDRAKE 6000.

REAL ESTATE LOANS.

2D MORTGAGES.

Lowest commission charges on sound second mortgages covering Chicago improved real estate; 24 hour service. See Mr. Livingston.

Commerce Mortgage Co.,

Suite 1118. State 5630. 8 S. Dearborn-st.

SECOND MORTGAGES

We are looking for second mortgages up to $10,000.

DOVENMUEHLE, INC., 105 S. Dearborn-st. Central 6393.

MONEY TO LOAN.

We have funds to loan on second mortgages on good Northwest Side real estate. BEESLEY & KIRMAIER BOND AND MORTGAGE CO., 4219 Irving Park-blvd. Irving 7726.

2D MORTGAGE LOANS

Made in one day; low rates, easy payments. Estab. 1906. Ask any bank about us. We buy or loan on mtgs. and contracts. See us first and save money. Randolph 3980. SIMMONS BROS., 69 W. Washington-st.

2ND MORTGAGES

Prompt, reputable service; reasonable commissions on loans, good Chicago improved. HAMILTON BOND AND MTG. CO., 7 S. Dearborn-st. Dearborn 7556.

2D MORTGAGE LOANS.

We buy 2d mortgages and monthly payment contracts on improved Chi. property. CALUMET BOND & INVESTMENT CO., 9117 Commercial-av. South Chicago 1500.

2D MORTGAGE LOANS.

LOW RATES. QUICK SERVICE. STERLING REALTY & MORTGAGE CO., 4732 N. Racine. Ardmore 2118-2119. At Broadway and Lawrence-av.

First Mortgage Loans

Prompt action and satisfactory service. BROOMELL BROTHERS, 111 Washington-st. Main 1402.

2D MORTGAGE LOANS.

LOW RATES. QUICK SERVICE. S. H. ROSENTHAL, 127 N. Dearborn. State 1996.

2D MORTGAGE LOANS.

Lowest rates; easy terms. A. E. WESTMAN, 139 N. Clark. Cent. 2394.

LOANS ON VACANT.

GEO. BILHORN & CO., 160 N. La Salle-st. State 5141.

WANTED—BY PRIVATE PARTY, $8,000, 6½%, 1st mortgage on 2 story modern brick house, h. w. heat, N. Side. Address B M 281, Tribune.

MONEY LOANED ON 2D MORTGAGE AND contracts bought on desirable property; low rates; prompt service. Tel. Cent. 2596. A. M. LANGERT & CO., 109 N. Dearborn-st.

LOANS—WE FINANCE COMPLETE CONstruction, cost, flats, business property, houses, $500,000 for bond issues or straight loans. Francis M. Case, 5 N. LaSalle.

MONEY TO LOAN—WE HAVE OVER $300,000 for immediate loans on good homes or high grade apts. at the low interest of 5½%. Phone Euclid 5637.

WANTED—2D MORTGAGE MONEY; COMmission not over 15%; 36 months; 6% int. Responsible parties. Address D C 314, Tribune.

MONEY TO LOAN ON CHICAGO AND SUBurban real estate, 5½% to 6%. GEORGE H. TAYLOR REAL ESTATE MORTGAGE COMPANY, 312 S. Clark-st. Wabash 1246.

2D MTG. LOANS MADE ON COOK COUNTY real estate in 24 hours. EUGENE MASSEY & WALTER I. MASSEY, MTG. BANKERS, 8 S. Dearborn-st. Central 6818.

PRIVATE FUNDS FOR REAL EST. LOANS on residences and 2 flats. 6% WILL J. BELL. 6% 69 W. Washington-st. Central 2579.

2D MTG. LOANS—STANDARDIZED RATES. Republic Realty Mortgage Corporation, 79 W. Monroe-st. Dearborn 7768.

WE PAY CASH FOR MONTHLY PAYMENT real estate contracts. WM. B. WALRATH, 123 W. Madison-st. Randolph 2707.

DOWNTOWN REAL ESTATE LOANS WITHout commission. Northwestern Mutual Life Ins. Co., Wm. Scott Bond, 25 N. Dearb.

TO LOAN—$1,000 TO $10,000 AT 6 PER cent. Chicago and suburban property. E. N. WEART & CO., 25 N. Dearborn-st.

LARGE LOANS—Lowest interest rates; quick action. HENRY A. KNOTT, 112 W. Adams-st.

2D MORTGAGES FR. PRIV. FUNDS; 5% com.; rel. parties. Monroe 1564.

LOANS—PERSONAL PROPERTY.

Se Us Before Borrowing $10 TO $300.

THE FIDELITY LOAN CO. IS OPERATED UNDER SUPERVISION OF THE STATE OF ILLINOIS AND PROVIDES A PLACE WHERE HONEST PEOPLE CAN BORROW ANY AMOUNT FROM $10 TO $300 WITHOUT PAYING MORE THAN THE LEGAL INTEREST.

ALL LOANS STRICTLY CONFIDENTIAL. NO INDORSERS, REFERENCES, OR CO-MAKERS REQUIRED. NO EMBARRASSING INVESTIGATIONS. NO FEES, FINES, COMMISSIONS OR OTHER CHARGES TAKEN OUT OF YOUR LOAN. YOU GET THE FULL AMOUNT AND REPAY US IN SMALL MONTHLY PAYMENTS ARRANGED TO SUIT YOUR CONVENIENCE. YOU PAY ONLY FOR THE TIME YOU KEEP THE MONEY.

FOR PROMPT SERVICE AND COURTEOUS TREATMENT SEE US BEFORE BORROWING. CALL, WRITE, OR PHONE EITHER OFFICE.

Fidelity Loan Co.,

LOOP OFFICE: 105 W. MONROE-ST. Cor. Clark, 5th floor. PHONE CENT. 2559, OR CENT. 2136.

SOUTH SIDE: 201 W. 63D-ST. Cor. Wentworth. PH. WENT. 0537, OR ENG. 5534.

MASON FINANCIAL CO.

8 S. DEARBORN-ST., ROOM 910. PHONE CENTRAL 3516.

LEGAL RATE LOANS ON FURNITURE, PIANOS, OR SALARY.

For $50 the total cost for 10 months..$9.63
For $75 the total cost for 10 months..$14.43
For $100 the total cost for 10 months..$19.25
For $200 the total cost for 10 months..$38.50
For $300 the total cost for 10 months..$57.75

Loans made quickly and confidentially. UNDER STATE SUPERVISION.

$10 TO $300 LOANED

ON FURNITURE, PIANOS, without removal quickly, on easy payment plan at lawful interest. Call, phone, or write.

AMERICAN LOAN CO.,

LOOP OFFICE: 14 W. Washington-st. Room 816, near State-st. Ph. Randolph 4911.

SOUTH SIDE: 736 E. 63d-st. Near Cottage Grove. Ph. Fairfax 2839.

COMMERCIAL GUARANTY WILL LOAN you money for any worthy purpose. Repayments easy to meet. Loans up to $300 to employes, dept. heads, executives and business men on note, furniture, automobile, or collateral. SEE US OR PHONE RANDOLPH 1404.

CommercialGuarantyCo.

UNDER STATE SUPERVISION. 11 S. LA SALLE-ST., CORNER MADISON.

LOANS ON HOUSEHOLD FURNITURE OR any other security; quick, courteous, confidential service; legal rates. UNDER STATE SUPERVISIN.

T. B. WARD,

8 S. Dearborn-st., Rm. 614. Ph. Rand. 1360.

FURNITURE LOANS—$50 TO $300. Legal rates. ILLINOIS INVESTMENT CO., Room 702, 8 S. Dearborn-st. Tel. Cent. 4573 or Central 7851.

FURNITURE AND SALARY LOANS—LOCAL LOAN CO., 1225 N. Ashland. Bruns. 3100. C. X. CLANCY, Mgr., 6217 S. Halsted-st. Tel. Went. 4150. T. F. KERWIN, Mgr.

LOANS, $10 TO $300, AT LEGAL RATES. CHICAGO MORTGAGE LOAN CO., 22 W. Monroe-st., Room 906. Randolph 0358.

MORTGAGES.

INVESTMENTS.

We offer for sale 1st mortgages on Chicago Northwest Side real estate in amounts o. $600, $2,500, $3,000, $3,700, bearing interest at 6-6½%. BEESLEY & KIRMAIER BOND AND MORTGAGE CO., 4219 Irving Park-blvd. Irving 7726.

HAVE CHOICE, ATTRACTIVE MONTHLY installment co-op. apt. paper in amounts ranging from $1,500 to $5,500; payable in 18 to 24 months; good discounts. BETTER than 2D MORTGAGES. HAMILTON BOND & MORTGAGE CO., 7 S. Dearborn-st. Dearborn 7556.

FOR SALE—1ST MORTGAGES; EXCEPtional value; gar. pol.; will cash on notice. $3,000, value of security, $9,000, 7%. $6,500, value of security, $17,000, 6%. $2,500, value of security, $7,500, 6½%. CHRISMAN, Kildare 4713, 5049 Berteau-av.

FOR SALE—WE HAVE A NUMBER OF 2D mortgages from $1,000 to $2,500, reduced monthly; will sell to net the investor 10%; 32 years without a foreclosure. OLIVER L. WATSON & SON, 5624 Irving Park-blvd.

FOR SALE—$3,000, 1ST MTG., 6½%, 3 yrs., new 6 rm. res., Highland Park; liberal discount, value bldg., $7,500. Address A P 359, Tribune.

6½% MORTGAGES FOR SALE BY GOSS, JUDD & SHERMAN, 40 N. DEARBORN-ST. CENTRAL 0024.

FOR SALE—$1,200 FIRST MORTGAGE ON 110 acre Michigan farm; ample security. Address G 530, Tribune.

BUILDING MATERIALS.

GENUINE PLASTER BOARD @ 4C PER FT. del. Builders' Supply Co. West 1090.

NEW 1 AND 2 INCH LUMBER, $30 PER 1,000. 1326 Fulton-st.

FINANCIAL.

ESTABLISHED ILLINOIS CORP. WISHES to negotiate loan for $7,500 for six months, with ample security; will pay 7% inter. and reas. comm. Address H 308, Tribune.

ROOFING.

ROOF LEAKS—3 REPAIRED AND GUARanteed, $4; service entire city; est. 34 yrs. Largest yard in Chicago. J. J. DUNNE ROOFING CO., 3411 Ogden-av. Lawndale 0114.

THEATER TICKETS.

OPERA TICKETS—TWO, MONDAY NIGHTS remainder season; 7th row center, balcony, $64. Address H 300, Tribune.

BUSINESS CHANCES.

ADVERTISING BUSINESS — SOLD VERY cheap. Ph. Central 5768. 139 N. State, Room 1527.

ALBANY PARK BARGAIN.

Garage, 100 cars; exceptional buy or lease. See at once. A. E. Mayer, 2950 Lawrence-av.

AUTO REPAIR SHOP— AND BATTERY charging station—$350; rent $25 per month. 2844 N. Cicero-av.

BAKERY—1ST CLASS; GOOD BUSINESS; to exchange for small prop. s. of 63d, not over $5,000 or $6,000. Call at 2906 Cottage Grove-av.

BAKERY SHOP—MUST SACRIFICE; A NO. 1 business; must be seen to be appreciated. 3335 Broadway.

BARBER SHOP—4 CHAIR, MUST BE SOLD because of other business. 1557 W. Roosevelt. Roosevelt 2311.

BARBER SHOPS, BEAUTY PARLORS—FOR Sale—Also fixtures, new and used. PAIDAR CO., 1214 N. Wells. Div. 0200.

BATTERY SERV. STATION—EQUIPMENT complete, all new, including 10 battery charger and bulb, $125. 2216 S. Wabash-av.

BEAUTY SHOP SNAP.

Will sacrifice 8 booth shop, estb. over 20 yrs.; doing $1,000 monthly; rent $150, including living room; complete equipment with permanent waver and fine line of hair goods; must leave town at once; $1,500 cash will handle. 1407 N. Clark.

BEAUTY SHOP.

5 booths; will take out equipment not wanted; rent $35; long lease; transfer corner. 1210 N. Clark-st. Lincoln 7951.

BEAUTY SHOP—SMALL, NEW AND VERY reas.; rent $52; wonderful loc. Owners leaving city. 6339 S. Halsted, 2d flr.

BEAUTY PAR.—EST. BUS.; 3 STEADY OPerators; best cash offer. Address D C 145, Tribune.

BEAUTY SHOP—FIRST CLASS EQUIPMENT, used 1 mo.; reas.; terms; no dealers. Call after 10 a. m. Dorchester 5635.

BEAUTY SHOPPE — 3 BOOTHS; GOOD BUS. and loc., reas. Columbus 3681.

BEAUTY SHOP—EST. IN HOTEL; LEAV. city; sac. for quick sale. Sup. 8200.

BEAUTY PARL.—WOODLAWN, 6 BOOTH; no reas. offer refused. Fairfax 8245.

BILLIARD ROOM — GOING TO LEAVE City; must sacrifice; best location in Loop; 13 tables; also lunch counter to accommodate 35 people; small payment down; pay balance out of business. If you want a real bargain, act quick. Fairfax 7952.

BILLIARD PARLOR—12 TABLES, CIGARS, cigarettes, soft drinks; good loc., N. W. S.; reas. 4642 N. Kedzie. Irving 0907.

BRUNSWICK SHOP.

Established business located at prominent transfer point, offered for sale before holiday season. Ideal for radio and musical instruments.

CASH OR TERMS. INQUIRE 3955 IRVING PARK-BLVD. AT CRAWFORD.

CANDY, ICE CREAM PARlor, 908 Belmont-av.

CANDY STORE, FOUNTAIN, LIGHT lunches, etc.—Good biz; nr. busy cor.; sac. for quick sale; terms. Buck. 0725.

CANDY STORE—$4,000, ON BUSY SPOT; long lease; daily receipts, $45. See Orpheus, 140 S. Dearborn, Rm. 1246-45.

CLEANING AND PRESSING SHOP—LAUNdry agency; Dodge truck; Hoffman press, $2,500. No curiosity seekers. 1904 Maple-av., Evanston. University 464.

COFFEE SHOP—LOOP; $8,500. SEE MR. GOLAN, COML. SALES & REALTY CO., Rm. 1143, 38 S. Dearborn.

CONFECTIONERY AND LIGHT GROCERY.

A good live established money making one; best buy in Chicago for $1,500; ambitious couple can make from $75 to $100 a week; living rooms. 2859 W. 22d-st. Call between 4 and 7 p. m.

CONFECTIONERY, LT. LUNCH, FOUNTAIN—Must sacrifice for other business; bargain. 503 E. 61st-st.

CONFECTIONERY STORE — SUBURBAN; all new fixtures; ½ blk. from high school; main bus. dist. loc. Address H 413, Tribune.

DELICATESSEN, HOME BAKERY AND Grocery for Sale; living rooms in rear of store; will sacrifice; party leaving city. Phone Mansfield 4190.

DELICATESSEN—DOING GOOD BUSINESS; must sell on account of sickness; 4 living rooms in rear; rent $35; terms. Phone Van Buren 7488.

DEL., GROCERY—ONE OF FIRST ON NO. Side; good bus.; 5 nice light liv. rms. in rear; rent reas. 2013 N. Halsted-st.

DELICATESSEN—BIG STOCK; WILL STAND investigation; no brokers. Phone Normal 2716.

DELICATESSEN AND GROCERY—DOING good cash business. 214 N. Homan-av.

DENTAL OFFICE — FOR SALE — FULLY equipped; large practice and transients; will introduce practice, leaving city. Call Ardmore 0970.

DENTAL OFFICE — OLD ESTABLISHED business; long lease; small rent. Can't run two offices. Call, 4930 W. 13th-st., Cicero.

DRUG STORE.

Live South Side location in colored dist.; good lease; bargain if sold at once. Agents need not answer. Mr. Chambers, Dorchester 6000.

DRUG STORE

at inventory; $1,000 will handle deal; big bargain in N. S. hotel. Address D C 284, Tribune.

DRUG STORE—ON LAWRENCE-AV.; FINE loc. in new cor. apt. bldg.; up to date stock and fixtures; fine soda dispensary; doing good business; must sac. account of ill health. Address D C 234, Tribune.

DRUG STORE, N. S. TRANSFER CORNER, doctor's office bldg.; no competition, $7,000 cash; bal. terms. No brokers. Excellent business. Phone Superior 2099.

DRUG STORE — ESTABLISHED 10 YEARS; will inventory over $10,000; will sell for $7,500; long lease. Owner unable to take care; wonderful opportunity. 4661 N. Kedzie.

DRUG STORE—CLARK-ST. COR.; 10 YR. lse.; sales $60,000. Pr. $18,000; down $9,000. Wab. 9532. John Krone, 220 S. State.

DRUG STORE—LONG EST., ON BUSY N. Side cor.; 20 min. loop; will sacr. for imm. sale; good terms. Rav. 0789 for appoint.

DRUG STORE—LOOP; BEST OFFER TAKES it. Physician retiring. 52 W. Lake-st.

DRUG STORE—BIG BARGAIN; OWNER ILL. No agents. Address H 469, Tribune.

DRUG STORE — JACKSON AND OGDEN. The best offer takes. Ph. Wes. 3360.

ELECTRIC SHOP AND CONTRACTING BUSIness—Can be bought at a bargain; terms to responsible party. 1446 Wilson.

FACTORIES AND PLANTS—WOOD FOUNdry, machine. INDUSTRIAL LOCATING CO., 1206 Tribune Building.

FRUIT AND VEGETABLE STORE — SITUated between 2 prosperous markets and National Tea stores. 306 Madison-st., Oak Pk.

GARAGE.

140 car capacity; best buy in town. Ask for MR. ROBBINS.

LEON KIRK & SON,

220 E. Garfield-blvd. Atlantic 3100.

GARAGE—N. S., 75 CAR CAP., BIG REpair bus.; always filled; 9 yr. lease; reas. rent; a real money maker; $5,000 will handle. J. H. SALOMON, 527, 38 S. Dearborn.

GARAGE—75 CAR; 10 YEAR LEASE; filled with storage; best location; South; real bargain. LEMON, 35 S. Dearborn.

GARAGE—120 CAR; GD. LOCATION; NET profit $800 per mo.; bargain. Al Weiss, 133 W. Washington. Midway 0026.

GARAGE—50X125, FILLED; LARGE REP. bus.; liveliest on Broadway; priced right for quick sale. 5320 Broadway.

GASOLINE FILLING STAtion, 2319 Logan-blvd.

GAS STA. SITE—ST. CHARLES-RD. CORner road now being paved; finest location west of loop; price $2,750; $550 cash, $27.50 mo. Address A E 570, Tribune.

GAS STATION—NORTH SIDE; GD. LOCAtion; bargain. Address H 327, Tribune.

GIFT, FANCY GOODS, HEMSTITCHING SHOP. Estb. 5 yrs., $800. 6511½ N. Clark.

GROCERY, FRUIT AND VEGETABLE store; this store is in a good American neigh. and is now earning $100 a week; will sell for $3,000 cash; all cash trade and very little delivery; will stand strict investigation. Address A A 342, Tribune.

Grocery-Market Bargain.

Who wants a wonderful S. Side store, doing enormous business? Lease is a gift for some one. Dearborn 8290. Rogers Park 4965.

GROCERY AND DELICATESSEN—ENGLEwood business corner; wonderful fixtures, 4 bright nice living rms. Must sacrifice; no reasonable offer refused. M. O'Donnell, 724 W. 59th-st. Wentworth 3158.

GROCERY AND MEAT MARKET—CORNER store; busy street; doing good business; for sale at a bargain; reason for selling, entering another business. Keystone 8521. Address D C 232, Tribune.

GROCERY — [MARKET CAN EASILY BE added]; good stock, small fixture account, good location in live town on Dixie highway; 85 miles south of Chicago; $3,500; owner has other interests. Address H 391, Tribune.

GROCERY—MEAT MARKET; BEST LOCAtion; north side; doing $12,000 mo.; price $12,000, $9,000 cash; stand investigation; no agents. Address H 170, Tribune.

GROC. AND MARKET—SUBURBAN TOWN; good paying stand; American trade; very reasonable terms. Address C S 22, Tribune.

GROC. AND MEAT MARKET—GD. LOC. low rent; leaving because of sickness. 1023 E. 79th.

GROCERY STORE—MUST BE SOLD ON ACcount of sickness. 3234 W. Harrison-st. Kedzie 9380.

GROCERY AND MARKET — BARGAIN; quick; will inventory. 1116 Berwyn.

GROCERY-DEL. — NEXT TO MEAT MARket. L. B. 3130 N. Kedzie.

HOTEL—39 RMS., STM. HTD. IN SMALL town in Wisconsin; well established; must be sold to close estate. Pr. $12,000; $5,000 cash. This includes bldg. and furnishings. GEO. W. WALKER, 4610 N. Clark-st.

HOTEL—22 RMS., RT. $80; LRG. INC.; barg. 46 r., R. W. beau. pl. circ. $700; $10,000. Barnes, 911, 127 N. Dearb. Cent. 6455.

HOTEL—22 RMS., 8 BATHS, UNFURN. newly dec.; reliable party, reas. rt., 2-5 yr. lease. J. R. Lynch, 4557 Sheridan, cor. Wilson, 2d.

HOTEL—EUROPEAN, IND. TOWN OF 25,000, 48 rooms; rent $350 a month; clears $500 a month. Price $12,000. Address C P 45, Tribune.

HOTELS — ONE 60 ROOMS, ONE 120 rooms, South Side corners; long leases direct from owner. Call Wabash 7892.

HOTEL—80 RMS.; EDGE.; SEL. OR LEA. K. G. Ingersoll Co., 1110 Bryn Mawr.

BUSINESS CHANCES.

HOTELS.

32 ROOMS.

STONY ISLAND-AV. AND 67TH Business dist. 32 large, light single rooms, each with complete private bath and in-a-dor bed; kitchenette apartment for owner; fine transient trade. Attractive, unusual and economical; price is low.

32 ROOMS—½ block from the busiest transfer corner on the South Side; all running water, phones, nicely furnished; heavy transient trade; always full; clears $700 a month; rent $250, including heat and hot water; price $15,000; cash $8,000. A real money maker.

27 ROOMS—Exceptionally fine location, South Side; excellent transp.; busy dist.; all rooms running water; 5 year lease; rent $340, incl. heat and hot water; nets $500 a month. Price $12,000. Cash $6,500.

IF YOU WANT A HOTEL, ANY SIZE, SOUTH SIDE, SEE US. ESTABLISHED 31 YEARS.

HOTEL DEPARTMENT. [Mr. French.] CARROLL, SCHENDORF & BOENICKE, Hyde Park Office. 1533 E. 53d-st. Dorchester 6200.

HOTEL—S. S., 63D-ST.; LOW RENT; NO dealers. Normal 4442, after 5 p. m.

ICE CREAM PARLOR — MILWAUKEE-AV. busiest section; est. 18 yrs.; getting old; requires $2,500 cash to handle; bargain. See me at 3157 N. Crawford between 9-12 a. m.

JEWELRY STORE AND TALKING MAchine shop—For Sale—Exclusive Victor and Columbia dealer in town of 10,000; a chance of a lifetime; business established since 1908; must be cash sale; act quick. Call Room 410, 5 S. Wabash-av.

JEWELRY STORE—EST. 10 YRS. GOOD location; stock and fixtures; $3,500; act quick. 1423 Wilson-av.

LADIES' SHOP.

Gifts, fancy goods, dressmaking, masquerade costumes, $1,200; bargain. 1051 Berwyn.

LAUNDRY—KANSAS CITY, MISSOURI—APpraisal value, $35,000; capacity, $1,800 per week. Established thirty years. Only high class family patronage. Address C P 46, Tribune.

LIGHT MANUFACTURING BUSINESS—That may be conducted at home on spare time; useful patented article needed in most every home; world wide field; $2,000 required. E. HESS, 4327-29 W. Harrison-st., Chicago. Phone Nevada 5760.

LINGERIE AND HOSIERY STORE—VERY reas.; good location. Address D D 554, Tribune.

LITHOGRAPHIC ESTABLISHMENT — FOR Sale—Complete, with stone and offset presses, in a large southern city; a fine opportunity for a trade shop. Address C S 29, Tribune.

LUNCHROOM — IDEALLY LOC., INSIDE billiard hall, on busy Lawrence-av.; no competition for 3 blks. on either side; low rental; 3 yr. lease; good opportunity; will sac. at $750 for good reasons. Keystone 6989.

MEAT MARKET—REAS. 1159 W. ADAMS.

MEN'S, LADIES' AND CHILDREN'S FURnishings; $12,000; fine loc.; well stocked; inc. $400 weekly; excep. opp. To buy or sell a business for quick and confidential service call, write, or phone Harr. 2990. CHICAGO BUSINESS EXCHANGE, 327 S. La Salle-st. ALWAYS RELIABLE.

MILLINERY STORE — GOOD LOCATION and substantial business. Good reasons for selling. Address D G 370, Tribune.

MILLINERY SHOP—ESTAB. 18 YRS., 1ST class; will sacrifice, leaving city; rent, $65. Phone Wentworth 3825.

MILLINERY STORE — RETIRING FROM business; same location for 16 yrs.; the best money making shop on N. S. Sun. 8990.

MUSIC STORE—HIGH CLASS FIXTURES, 8 booths; estab. several yrs.; doing $25,000 yr.; live wire dealer can make in profit purchase price by Xmas; fixtures cost $10,000; will accept $3,500 for lease, fix., 1,000 records. 4643 Sheridan-rd. Sunnyside 8203.

PARTNER FOR DRESS MANUFACTURING business. Inside man wanted by outside man having a good trade following; $3,000 investment required for ½ interest. Address A X 502, Tribune.

PARTNER WANTED—SMALL LUNCHROOM, $250 for ½ int. Graceland 1685.

POOL ROOM — 4 TABLES; EXCELLENT equip.; gd. trd., chp.; tms. 4741 North-av.

PRINTING OFFICE—OLD ESTABLISHED; going south; good will. Address D C 215, Tribune.

REAL ESTATE OFFICE—SO. SHORE DIST., comp. equip., beaut. new furn., low rental; $750, inc. lease. 1827 E. 79th-st.

RESTAURANT—CLASSY 6 DAY PLACE, ON MICHIGAN-AV., auto district; good buy. RESTAURANT—Horseshoe counter; LOOP. RESTAURANT—Rent $95; does $120 day. BARRON & CO., 127 N. DEARBORN-ST.

RESTAURANT—UP TO DATE, GOOD PAYing; for sale at your own price to settle affairs. Partic. inquire Rm. 309, 155 N. Clark, corner Randolph.

RESTAURANT — TRANSFER COR. LOW rent; business guaranteed; gd. chance to make money. 3205 Harrison.

RESTAURANT — $3,800. EASY TERMS corner store; rent $50; close lights. See Orpheus, 140 S. Dearborn, Rm. 1246-45.

RESTAURANT FOR SALE — CHEAP; GOOD location; owner unable to handle. 2638 Milwaukee-av.

RESTAURANT—FOR SALE—MUST SELL. West Side. Monroe 5126.

RESTAURANT—FINE LOCATION; DOING good business; cheap. 359 W. Madison.

ROOMING HOUSE.

3 flat bldg., nr. Belmont-B'way; 20 rms. with wtr., kitchenettes; comp. furn.; inc. $9,000 yr.; all rented; pr. $26,000; $11,000 cash. Call in person. Sontag Bros., 2730 N. Clark.

ROOMING FLAT—FOR SALE OR RENT—7 rms., furnished; elec. light, stove heat; Fullerton-pkwy.; reas. Call Diversey 4266. 354 Wisconsin-st.

ROOMING HOUSE—E. OF BDWY., 15 YR. lease; 30 rms.; bargain; also 50 rms.; unfurn.; long lease; excel. loc. Edge. 1814. BROWN & WRIGHT, 1066 Argyle.

ROOMING HSE.—35 RMS.; RENT $90; ST. ht., brick and stone bldg.; good lease; $2,200; $1,200 down, bal. easy tms. 522 N. Mich.

RMG. HSE.—N. S.; 10 RMS.; IDEAL LOC.; hskp.; h. w. ht.; r. w.; 2 yr. lse.; walk. dist.; sacr. $1,500. Call 1-5, 1217 Astor-st.

SHOE STORE.

Good location; long lease; terms to responsible party. No broker. Ph. Evanston 8660.

TAILORING BUSINESS—CLINTON, IOWA, making money; will sacrifice account other business. Address H 118, Tribune.

THEATERS—IN CHICAGO AND SUBURBS. Mr. Baker, 35 S. Dearborn, Rm. 604.

THEATER—FOR SALE—700 SEATS; VAUD., pict.; excel. bus. Call owner. Went. 0605.

UNDERTAKING ESTABLISHMENT — IN A good suburban city; a good proposition for two partners; public garage in connection with this business; will sell business, with all equipment, including rolling stock, or will sell business and buildings; a money making proposition for some one; don't inquire unless you have the money and mean business; very good reasons for selling. Address C S 1, Tribune.

VARIETY STORE — LONG ESTABLISHED good location. 3425 Lawrence-av.

VEND. MACH. BUS.—ESTAB. CLEARING $175 per mo.; can be handled during spare time; req. $2,000 cash. Address G 514, Tribune.

$4,000 STOCK OF IMPLEMENTS — JOHN Deere and De Laval Agencies; in city of 12,000 pop.; best farming and dairy community in the state; great opportunity for some live wire; good reason for selling; act quick if you want it. MOWER CO. IMPT. CO., Austin, Minn.

GOLDEN OPPORTUNITY.

Well equipp. and going, small restaurant, candy, fount., new fixt.; best loc. Hyde Park. Disagr. partn.; must sell immediately. IMEX, 5200 Harper-av.

TWO RMG. FLATS, 6 AND 7 RMS.; ALL filled; good inc. H. P. 4539.

BUSINESS CHANCES WANTED.

YOUNG BUSINESS MAN, 32, WILL INvest about $3,000 with services in growing business. Please give det. No schemes; Jewish. Address H 376, Tribune.

HIGHEST CASH PRICE PAID FOR STOCKS of merchandise of any description. Call or write. Saul Baron, 467 Milwaukee-av. Ph. Haymarket 9356.

JEWELRY STORE WANTED—OUT OF town. If you wish to retire, quick action and get cash. Write or wire. J. Levine, 5 S. Wabash.

WANTED — A GOING MAIL ORDER OR manufacturing business. What have you? Must be paying. Address G 286, Tribune.

EXCHANGE—LSHLD. NEW 45 RM. 1-2 RM. kit. apts., nr. Lin. pk., for similar or flat bldg. in H. Pk. or Woodlawn. Fair. 1045.

WANTED—SODA AND LUNCH CONCESSION in drug store or amusement hall. Address D C 279, Tribune.

ACCOUNTING OR BOOKKEEPING CLIENtele wanted. Phone Dearborn 8856.

WANTED—LAUNDRY ROUTE OR LGT. DEliveries; will buy own truck. Rep. 3199.

BARTER AND EXCHANGE.

BY OWNER—SEVERAL SMALL PIECES OF vacant in the Southwest District; sizes range from ½ acres up to 5 acre tracts at prices less than actual value today. Without asking more than I have sold the adjoining property for I will accept in payment any of the following articles, which I have immediate use for. A tract of land anywhere in United States or a good summer resort location; a good used auto or any income producing securities; can furnish best references and guaranteed title by Chicago Title & Trust Co. Address A X 254, Tribune.

WILL ACCEPT STOCKS OR BONDS IN EXchange for my vacant; some business lots on a full section line street and residence lots ripe for building. Will sell singly or more. Price very low. This is an opportunity for some one. Address A X 343, Tribune.

WILL TRADE MY EQUITY IN GOOD CHIcago business lot for co-operative stock, auto, or what have you? Address B B 243, Tribune.

WILL EXCH. 2 D. C. ELEC. FANS, 8 AND 12 in., for A. C. of equal value. Har. 0741.

TRADE 30 FT. S. W. SIDE LOT FOR AUTO or what? Ph. Seeley 6037 before 10 a. m.

PLUMBING, HEATING & FIXTURES.

2 GAS-STEAM RADIATORS, 1 12 SECTION, other 10; also 1 combination gas water heater, 1 pedestal lavatory. For appointment ph. Canal 4268 all week after 6 p. m. and all day Sunday.

A1 QUALITY MATERIAL AT WHOLESALE prices to all. Peoples Plumbing & Heating Supply Co., 400 Milwaukee. Hay. 1018.

GUAR. PLUMBING & HEATING SUPPLIES at wholesale to all. Send for catalogue. KAROL & SONS CO., Kedzie-Polk. Ked. 9446.

FOR SALE—[illegible] FURNACE, 6 FLAT. [illegible] Archer-av. Lafayette [illegible]

HOUSEHOLD GOODS.

South Side.

4 Rooms Complete, $185

Only $15 Cash Required. Liberal terms to suit your convenience.

KESSEL BROS.

4031-33 S. STATE-ST. OPEN TUES., THURS., SAT. EVES.

WONDERFUL BARGAIN.

5 rms. of high grade furniture; used very little; 3 pc. overstuffed parlor set, library table, console talking machine, 9x12 and 10 rugs, 2 walnut bedroom sets, floor and reading lamps, 7 pc. walnut din. set, etc., rugs, and picture; will sell all or part. [illegible] E. 67th-st. Phone Dorchester 3449.

SELDOM OFFERED.

Such low prices on furn. and rugs; 3 pc. moh. par. set, like new, $65; 4 pc. wal. bedrm. set, $68; wal. din. set, $35; kitch. [illegible] $7; 9x12 rugs, $7, $9, $12, $14. BOULEVARD COMMISSION HSE., 5060 Michigan.

Unclaimed Storage Sale.

Consisting of dressers, rugs, bed, dining and parlor sets; special prices to hotel, rooming houses, and out of town dealers. ROTH STORAGE CO., 3847-49 Cottage Grove. 642-44 E. 47th-st.

WAREHOUSE CLEARANCE

Sale. Furniture for the home, complete. Sold for charges only. Take advantage of these exceptional bargains. SCHWARTZ BROS., 640 E. 61st-st.

PRIVATE SALE.

Entire contents of 6 rm. apt., consisting of rugs, living, dining and bedrm. furn., floor lamps, curtains, etc.; priced very reas. [illegible] 5215 Cornell, Apt. 1. Fairfax 6712.

PRIVATE SALE.

4632 Michigan; handsomely fur. 10 rm. apt.; oriental and domestic rugs; 3 mah. bedrm. suites; beaut. liv. rm. fur., piano, lamps, lib. table, etc.; very reasonable.

OVERSTUFFED PARLOR SET, WAL. DINing room set, dining set, 9x12 rugs, phonograph, lamps, lib. table, odd beds, dresser; bargain; no reasonable offer refused; will separate. 3480 Drexel-av., 1st. Ph. Dorchester 6724.

THE EMPIRE

Used and New Furniture. 4312 Cottage Grove. Drexel 2977.

5,000 YDS. CPT., 49C; 5,000 YDS. [illegible] vel., 98c; 500 12x9 wool rugs, $9.75; 500 12x9 Brus., $12.50; 300 12x9 Wil. velvet, $19.75; 500 12x9 worsted, $42.50; 300 [illegible] rize Ax., $14.75. 467 E. 31st. Open eves.

RUGS, DESK, PLAYER PIANO, OVERstuffed parlor set, bedrm. furn., dining set, breakfast set, Sonora phono., brass bed comp., $15; 9x12 rug, $25; 8x10 rug, [illegible] 4733 Michigan. Kenwood 7088.

ENTIRE CONTENTS OF 6 RM. APT., WITH up to date mohair parlor suite, Wilton rugs, 2 fine bedroom sets, 8 pc. dining room set, console phonog., kitch. utensils, etc.; a big bargain; will separate. 328 E. 55th-st.

4 RMS. OF PRACTICALLY NEW FURN.; complete parlor, bedrm. and din. rm. furn., incl. floor lamps and 2 Wilton rugs. Will sep. See this before you buy. 1119 E. 54th-pl., 1st apt. Fairfax 8444.

PARLOR SUITE, OVERSTUFFED CUT SILK velour, 3 pieces. Also liv. rm. and easier rugs; all exc. qual.; sell cheap; leaving city. Phone Hyde Park 5872.

ORIENTAL RUGS, GATELEG, CONSOLE and end table, tapestry arm chair, lamp, mah. dining room set, walnut chifforobe, mirrors. 6247 Blackstone-av. Office of bldg.

3 PC. BROWN MAHOGANY BEDRM. SUITE, 5 pc. Ital. wal. din. set, like new. Misc. household goods. 6365 Ellis-av. H. P. 0481.

RUGS, STOVES, DRESSERS, $8 UP; CHINA closet, $25; Da-Bed, $8. Bryant, 711 E. 63d-st. Fairfax 2841.

WE ARE CLOSING OUT A COMPLETE line of furniture samples. SOUTH SIDE AUCTION HOUSE, 106 E. 47th-st. Ken. 0545.

PLAYER PIANO, PARLOR SET, DINING set; like new; rugs, $10 up. Went. 0076.

BABY GRAND PIANO, RUGS, DIN. SET, etc.; no dealers. 5051 Grand-blvd., 1st.

THOR WASHING MACH. WITH GAS ATtach.; A1 cond. Garrity, 7412 S. Shore-dr.

COMPLETE SET OF LODGE FURNITURE. Apply Jones Pharmacy, 6300 Stony Island.

PARLOR SET AND RUG, 3 MONTHS OLD, bargain. 3637 Michigan, 1st Floor.

Southwest Side.

MODERN FURNITURE OF 4 RM. APT., reasonable, will sell all or separately. Call until 2, 3534 W. 26th-st. Craw. 2134.

North Side.

4 ROOM OUTFIT

All new furniture, complete, $174.50; only $15 down, balance in very easy payments. Also 5 and 6 room outfits in proportion.

MAKLER FURNITURE CO.,

808 N. Wells-st., near Chicago-av.

SELL AT ONCE FURN. OF MY 4 RM. APT. Pract. new; 8 pc. din. set, tapestry seats; 4 pc. 2 tone wal. bed. set; eleg. parl. set; rugs, lamps, mirrors, pictures, console phono., etc. All or part. Bittersweet 3359.

GREAT BARG., BRAND NEW FURN. OF my 5 rm. apt., elaborate mohair par., hand carved frame, wal. din., 2 wal. bedrm. suites, rugs, beaut. lamps, placques, mirrors, console phono, etc.; all or separate. Sunnyside [illegible]

Rugs for Less than Cost.

Sale $20,000 of domestics and orientals; wholesale, retail; also few slightly used. SOUHAMI, 5061 Broadway.

BIG BARGAIN IF TAKEN AT ONCE—highest grade furn., like new, silk mohair parl. set, 2 walnut bedrms. and dinet., all chairs, console, phon., rugs, wrought iron lamp, desk, etc.; separate. Ard. 5384.

SELL CHEAP, MOHAIR PARL. SET, SOLID wal. din., expensive bdrm. set, console phono., Fr. Wilt. 9x12, $35; Fada 5 tube radio; Cadillac phaeton. Sunny. 1964.

SPECIAL SALE.

100 Persian, Chinese, and domestic rugs. ABDISHO BROS., 2543 Lawrence-av.

REAL BARGAIN IF TAKEN AT ONCE—[illegible] rms. beaut. furn., like new; silk mohair par. set, wal. din., bedr. set, China, and Wilton rugs, lamps, etc. 2251 Eastwood, 1st fl. [illegible]

ALL METAL WASHER, $35; FEDERAL vacuum cleaner, 6 wks. old, all attachments, bargain. 1466 Montrose-av. Ph. Sunnyside 5323.

NEW AND USED FURNITURE AND RUGS, thousands of pieces to select from. Jacob Strausser, successor to Reebie's Auction House, 2525 Sheffield-av.

COMPLETE LIVING ROOM SET, DINING table, chairs and serving cart; bargain. Buckingham 1474.

ENAM. DAV. AND CHAIR, CANE BACK, up. black satin. Call Fri. or Sat. between 10-4. 1245 N. Dearborn-st.

WILL SELL CHEAP, FURN. MOD. 6 RM. apt., inc. console vic. 4880 N. [illegible]-av., 1st apt. north.

COMPLETE DULL FINISH WALNUT DINing room suite, telephone console, solid mahogany humidor. Buckingham 9193.

UNUSUALLY ATTRACTIVE TAUPE AND gold 3 piece living rm. suite; marvelous bargain. Wellington 6969.

HAND MADE WINDOW SHADES TO ORder, 75c. Cleaning, 40c. Lincoln [illegible]

SELLING OUT PARLOR SUITES, CHAIRS, lamps, tapestry, pieces. 4506 Broadway.

MAH. PIANO, MAH. DINING ROOM SET, splendid condition. Rogers Park 2613.

REAL BARGAIN—SELLING OUT ENTIRE furn. of 4 rm. apt. Ardmore 3084.

3 RUGS; HEATER; COMB. K. CAB.; GAS b.; din. set; buffet; table. 1113 [illegible]

Northwest Side.

Thanksgiving Specials.

Manufacturer

offers for the first time furniture made in our own factories at a saving of 33 1-3% to 50%.

7 pc. gen. tudor dining rm. suite... [illegible]
2 pc. gen. Fr. jacquard par. suite... [illegible]
3 lg. pc. Fr. wal. bdrm. suite, incl. 50 in. dresser, solid mah. lined, dustproof .... [illegible]

Closing out twenty-five 5 pc. unfinished tudor breakfast suites at..... [illegible]

Free delivery to all parts of the city. Free crating for out of town trade. Goods held for future delivery.

L.-G. FURNITURE MANFRS.

DISPLAY ROOMS. 3155-57 Irving Park-blvd. ONE DOOR EAST OF KEDZIE-AV. S. W. branch, 3858-60 Roosevelt-rd. Open Tues., Thurs., Sat. until 10 p. m.

FOR SALE—MY 5 RMS. OF FURNITURE, very latest, practically new. CATINO, [illegible] N. Central Park-av. Albany 2795.

APEX WASHER, $45; VACUUM CLEANER, $12; reed park stroller, $5, and baby high chair, $3. MEYER, 3355 Berteau-av.

MISSION DIN. SET, TBL., 6 LEATHER seat chrs.; also bed and Sagless spr.; cheap to quick buyer. 2637 N. Troy, 1st.

VERY CHEAP, MUST SELL AT ONCE beaut. furn. of 4 rooms, includ. phono. 3249 Cullom-av. Will sep. [illegible]

3 PC. SILK MOHAIR PAR. SET, 7 PC. DIN. rm., 9x12 rugs, lamps. Belmont [illegible]

West Side.

SAVE HALF.

18 living rm. suites at less than cost to build; also din. rm., bedrm. furniture, at our factory display room.

$300 Parlor Suites .... [illegible]
$450 Parlor Suites .... [illegible]
$200 Parlor Suites .... [illegible]
Complete Bedrm. suites .... [illegible]
Solid walnut din. rm. suites .... [illegible]

3244 W. MADISON-ST. OPEN EVENINGS.

UNUSUAL BARGAIN — FINE FURN. OF [illegible] rms., all prac. new. Beaut. [illegible] piece tapestry dining set, 2 fr. bedrm. sets complete; console phono. Wilt. rugs, lamps, mirrors, etc. All or part. 101 S. Cicero-av. [illegible]

SAVE 40%—BUY UNCLAIMED STORAGE and sample furniture, stoves, rugs, etc. A B C STORAGE, 1646 W. Madison.

3 PIECE SILK MOHAIR LIVING ROOM suite, loose spring filled cushions; $[illegible] value, $139.50. 1027 W. Madison-st.

FURNITURE OF 5 RMS. UP TO DATE; like new. 3953 Polk, 2d. Van Buren [illegible]

3341 WARREN—BEDRM. SUITE, [illegible] table, 6 chairs; new. Nevada [illegible]

PATENTS—PATENT ATTORNEYS.

VICTOR J. EVANS & CO.—PATENTS, TRADEMARKS, COPYRIGHTS. CHICAGO OFFICE, 1114 TACOMA BLDG. Main office, 70 9th-st., Washington [illegible]

PATENTS, TRADEMARKS, COPYRIGHTS. MILO B. STEVENS & CO., [illegible] Est. 1864. Main office, Washington [illegible]

AUTOMOBILES.

Stude[illegible] CLEA[illegible] SA[illegible]

We have redu[illegible] our prices from [illegible] 20 to [illegible] especially fo[illegible] We must mo[illegible] immediately. [illegible]

INQUIRE A[illegible] SPECIAL PAY[illegible]

Below we lis[illegible] many bargains[illegible]

1920 Holmes Touring... 1922 Overland 4... 1924 Chevrolet... 1924 Studebaker Spec... 1923 Studebaker Spec... 1922 Studebaker Spec... 1917 Cadillac touring... 1921 Cadillac sport... 1920 Pierce-Arrow L... 1921 Studebaker Spec... 1921 R. & V. Knight... 1918 Studebaker 4... 1921 Oldsmobile 8 to... 1919 Marmon Sport... 1920 Studebaker Spec... 1921 Haynes touring... 1921 Paige Coupe... 1921 Studebaker Light... 1923 Durant touring... 1922 Buick 6 tourig... 1922 Studebaker Spec... 1921 Ford sedan... 1921 Dodge [illegible] 1923 Chevrolet touring... 1921 Monroe touring... 1923 Ford touring... 1919 Buick Roadster... 1920 Studebaker Spec... 1921 Oakland Sedan... 1921 Light 6 Studeba[illegible] 1923 Maxwell Coupe... 1921 Pan American... 1921 Studebaker Big... 1923 Studebaker Big... 1924 Studebaker Light... 1924 Dodge Sedan... 1921 Stutz Sport... 1923 Durant touring... 1923 Nash 4 touring... 1922 Oldsmobile 4... 1922 Oakland touring... 1923 Maxwell Roadster... 1919 Buick Coupe... 1922 Chevrolet Sedan...

OPEN S[illegible] AND EV[illegible] Studebaker [illegible] OF CHI[illegible] Cal. 6480. [illegible]

The [illegible] Marm[illegible] Is Co[illegible]

Smith-Saue[illegible] MARMON DI[illegible] 2438 S. Michigan-av. Open Evenings

CHANDLER, 4 PAS[illegible] HUPMOBILE SEDAN[illegible] CHEVROLET UTILI[illegible] REO MOTO[illegible] 3441 MICHIGAN-AV.

REAL B[illegible] 1925 Hudson Coach... 1924 Buick Master 6... 1924 Buick Master 6... 1923 Willys-Knight C... 1925 Chrysler Sedan... 1924 Hudson Sedan... Open evenings.

MOSS AU[illegible] 6819 Cottage Grove

November [illegible] USED [illegible]

Banke[illegible]

1922 MAXW[illegible] 1924 WIL[illegible] 1924 STUDE[illegible]

AUTOMOBILES—GASOLINE.

Studebaekr CLEAN UP SALE

We have reduced our used car prices from

20 to 30%

especially for this sale.

We must move this stock immediately. These values are the greatest we have ever offered.

Over 200 cars to select from. Prices range from $85.00 to $1,200.00.

Remember, when purchasing a car from us you are dealing with one of the largest and most reliable concerns in the business, which is your guarantee that every car is as represented.

INQUIRE ABOUT OUR SPECIAL PAYMENT PLAN.

Below we list a few of the many bargains:

1919 Holmes Touring	$ 85
1922 Overland 4	145
1924 Chevrolet	310
1924 Studebaker Spec. 6 sed.	1,450
1923 Studebaker Spec. 6 sed.	1,085
1922 Studebaker Spec. 6 tour	545
1917 Cadillac touring	250
1921 Cadillac sport	700
1920 Pierce-Arrow Limousine	1,200
1921 Studebaker Spec. Sedan	885
1921 R. & V. Knight, 6 cyl.	265
1918 Studebaker 4	85
1921 Oldsmobile 8 touring	185
1919 Marmon Sport	345
1920 Studebaker Spec. 6 tour	265
1921 Haynes touring	185
1921 Paige Coupe	385
1921 Studebaker Light 6 tour	795
1923 Durant touring	445
1923 Buick 6 tournig	445
1922 Studebaker Spec. 6 sedan	845
1921 Ford sedan	165
1923 Dodge [winter sides]	310
1923 Chevrolet touring	285
1921 Monroe touring	145
1923 Ford touring	165
1919 Buick Roadster	120
1920 Studebaker Spec. 6 tour	95
1921 Oakland Sedan	365
1921 Light 6 Studebaker Sedan	500
1923 Maxwell Coupe	575
1921 Pan American	285
1921 Studebaker Big 6	285
1923 Studebaker Big 6 Sport	985
1924 Studebaker Light 6 touring	595
1924 Dodge Sedan	1,000
1921 Stutz Sport	545
1922 Durant touring	285
1923 Nash 4 touring	445
1922 Oldsmobile 4 touring	315
1922 Oakland touring	345
1922 Maxwell Roadster	325
1919 Buick Coupe	285
1922 Chevrolet Sedan	285

OPEN SUNDAY AND EVENINGS.

Studebaker Sales Co. OF CHICAGO, Cal. 6480. 2030 Michigan.

The New Marmon Is Coming

That is the reason we can offer you three new 7 passenger touring cars and two demonstrators at a big saving in price. These cars have Duco paint, front bumper, Watson stabilators, extra tire, motometer, and bar cap. Don't fail to come and inspect these cars at our salesroom, 2438 S. Michigan-av. Victory 3646. Open evenings and Sunday.

Smith-Sauer Motor Co., MARMON DISTRIBUTORS. 2438 S. Michigan-av. Victory 3646. Open Evenings and Sunday.

REO

CHANDLER, 4 PASS., winter sides. This roomy late model car is in excellent shape throughout and equipped with bumpers, etc. Only $185 down and the balance in small monthly payments.

HUPMOBILE SEDAN, 1922. Very good condition. Equipped with good tires, etc. $265 down and the balance monthly.

CHEVROLET UTILITY COUPE. Late model. Original finish and tires. Mechanically A1. Here's your chance to get a Class A Coupe for only $225 down and the balance monthly.

REO MOTOR CAR CO., FACTORY BRANCH, 2441 MICHIGAN-AV. CALUMET 6052.

REAL BARGAINS

1925 Hudson Coach, new	$1,375
1924 Buick Master 6-50 Sedan	1,450
1924 Buick Master 6-48 coupe	1,375
1925 Willys-Knight Coupe Sedan, new	1,500
1925 Chrysler Sedan, new	1,500
1924 Hudson Sedan, run 4,000 mi.	1,075

Open evenings. Terms or trade.

MOSS AUTO SALES, 6519 Cottage Grove-av. Hyde Park 5887.

$165.00

Buy a good Stearns-Knight 5 pass. touring car. Car is in good mechanical condition and will give many thousand miles of satisfactory service. LAFAYETTE MOTORS. Calumet 4000. 2501 Michigan-av.

November Clearance USED CARS.

1923 NASH COUPE	$650
1923 DURANT COUPE	650
1923 FORD TOURING	225

7304 S. Halsted-st. Stewart 0067.

Banker's Sale

BRAND NEW 1924-'25 MODELS. FROM LOW TO HIGH PRICED. TREMENDOUS DISCOUNT. Open daily and Sunday until 9 p. m. 1220 S. MICHIGAN.

REAL BARGAINS.

1921 STEARNS TOURING	$525
1923 STUDEBAKER TOURING	795
1923 HUPMOBILE TOURING	750

TERMS TO SUIT YOUR PURSE. 2619 Michigan-av. Victory 3500.

25% DOWN.

46 CARS TO SELECT FROM. OVERHAULED, REPAINTED, GUARANTEED. 5 Days' Free Trial. 6350 Cottage Grove-av. 339 E. 55th-st.

BUICK—1924 COUPE, 6 CYL., LIKE NEW. Willys-Knight—1924 coupe sedan. Ford—1924 coupe, many extras, a snap. Ford—1924 sedan, prac. new. 6354 Cottage Gr. Open eves. Ph. Dor. 5100.

A COMPLETE LINE OF USED CARS Always in stock. HUDSON MOTOR CO. OF ILL. 2220 S. Michigan-av. Calumet 6900.

1922 MAXWELL TOURING. A beautiful car without a defect. Perf. mech. cond. $295. 4407 Madison.

1924 WILLYS KNIGHT Touring. A very beautiful car, with written guarantee. $795. 4407 Madison.

1924 STUDEBAKER SEDAN. Light six; a perfect car; many extras, and [illegible] $795. 4407 W. Madison.

[illegible] NEW 1925 MODELS AT A DISCOUNT. GET OUR PRICES. [illegible] BROADWAY. SUNNYSIDE 1252.

AUTOMOBILES—GASOLINE.

28 REAL VALUES

7 CADILLACS, from V-63 1924 Suburbans to 57 Double Letter, closed and open cars. Priced below the market.

6 PEERLESS '24s and '25s, 6 and 8 cylinder, closed and open cars, at 40% discount.

2 PACKARDS, an early '24 single sedan, used only 3,000 miles, and a '23 single touring, both priced very low.

4 BUICKS, '23 and '24 coupes and sedans, all ready to go. Priced $250 lower.

2 HUDSON SEDANS, early '24s, a 5 and 7 passenger, both like new; only $1,175.

1 LINCOLN late '23 de luxe touring, winter sides, Judkins body, $1,750.

1 JORDAN SEDAN, '24 type, balloon tires, practically new car, only $1,485.

1 WILLYS-KNIGHT COUPE SEDAN de luxe, '24, with balloons, disc wheels, etc.; $1,085.

1 STUTZ, 16 valve, de luxe speedway sport, 4 or 6 pass., cost $3,100, our price $1,075.

1 MAXWELL '23 business coupe, disc wheels, bumpers, etc.; like new; $550.

YOUR OPPORTUNITY.

Felz Motor Sales, 1143-45 DIVERSEY-BLVD. Wellington 7797-7802. OPEN TILL 10 P. M. TERMS. TRADES.

MOVING SALE

MARTIN J. O'BRIEN CO., ESTAB. 1916. PAIGE AND JEWETT. 4400 Madison-st., 4646 Washington-blvd.

We are moving our entire stock of 50 high grade used cars. All reconditioned and perfect mech., at a price slashing sale. Here are a few selling at a sacrifice:

Moon '23 Sport Sedan	$ 975
Hupmobile '23 De Luxe Touring	650
Ford '24 Tudor Sedan	500
Paige '24 Brougham	1,500
Jewett '23 Touring enclosure	725
Jewett '23 sedan	975

Trade your used car for a better one.

LIBERAL TERMS. OPEN EVENINGS.

LINCOLN

1924 Lincoln 4 pass. Phaeton. Driven only a few thousand miles. Original finish as perfect as that of a new car, and mechanically it is fully guaranteed by us. The color is gray and black with gray leather upholstery to match. Equipped with 6 wire wheels, slightly used tires, 2 new spares, bumper and rear fender guards, motometer, spring covers, shock absorbers, trunk, wheel lock, windshield wiper, Lorraine spotlight, etc. A perfect car. $3,000.

1923 Lincoln 4 pass. Sedan. A very smart appearing sport sedan that cannot be told from a new car. Just received a burnt off paint job in maroon and black with vermilion striping. Mechanically it is perfect and carries our standard guarantee. Equipment consists of 5 new cord tires, trunk in rear, lock, mirror, windshield wiper, bumper, motometer, etc. Cannot be duplicated at $3,750.

Triangle Motors, Inc., AUTHORIZED LINCOLN DEALERS. 2229 S. Michigan-av. Calumet 7340. Open Evenings and Sunday.

$225.00

Buys a 1921 Nash touring car in good running condition. A rare bargain at this figure. LAFAYETTE MOTORS. Calumet 4000. 2501 Michigan-av.

BUICK COUPE, 1924.

6 cyl. model, actually driven 5,000 miles; in appearance it cannot be distinguished from brand new; equipped with disteel wheels, 6 tires, Ram spring bumpers, seat covers, spot light, heater, bar cap and motometer, stop light, step plates, etc. For immediate disposal $1,425. MERCER DISTRIBUTORS. 2317 Michigan-av. Calumet 6867.

BUICK SEDAN, '25. 7 PASS. Brand new; fully equipped; will sacrifice. Call owner, Kenwood 4180. MR. JAMES, 839 E. 43d-st.

BUICK 6 TOURING, $250. Driven only 9,100 miles; can't be told from the day it left factory; fully equipped; give new car guarantee; $250, cash or terms. Open evenings till 10. 2810 W. Madison.

BUICK—'24, 4 WHEEL BRAKES, DRIVEN 300 mi.; bumpers front and rear, extra tire, slip covers, many other extras; a real buy. See at once. 6108 Cottage Grove-av. Fairfax 1412.

Buick Brougham, Late 1924. Almost new; run 1,500 mi.; disc wheels, trunk, bumpers, etc.; $900 disc. 4121 Brdwy.

BUICK SEDAN, LATE '24. 6 cyl.; 4 whl. brakes; run very little; prac. new; $1,350. 7615 S. Halsted.

BUICK—TOUR., 1922; IN ELEGANT CONDITION; have no further use for same and must sacrifice. MRS. SMIT, 5130 Ingleside-av. Dorchester 7420.

BUICKS—COUPE AND SEDAN; BOTH CARS refinished like brand new; $875 each; cash, terms, trade. Open eves. till 10. 6232 Cottage Grove. Midway 4200.

BUICK—5 PASS. SEDAN, '24; MILEAGE 1,400; perfect; big barg.; $1,250; terms or trade. 4614 S. Ashland. Boulevard 8778.

BUICK—'24 COUPE, MASTER 6, 4 PASS.; balloon tires, etc.; full equip.; must sell. Owner, Belmont 7051.

BUICK — ALMOST NEW 4 PASS. 6 CYL. coupe, fully equipped; rare barg., $1,350. Lange, 2625 Milwaukee-av. Spauld. 9234.

BUICK—6 CYL. COUPE; A1 COND.; $300 down, bal. mo. Ph. before noon Graceland 2444. New tires and new paint.

BUICK—6, 1922, TOURING, 5 GOOD TIRES, bumpers, side lights, etc. Bargain, cash or terms. 5351 S. Ashland.

BUICK COUPE—4 PASS., 6 CYL., FULLY equip.; run 11,000 miles; must sell; leaving town; barg. 520 Diversey. Well. 8552.

BUICK—RDSTR., '22; CAL. TOP; REFIN.; runs perf.; good tires; tms. 3415 Madison.

BUICK—COUPE, '18, $50; DEMONSTRATE Sat., Sun. 3910 Van Buren. Hartman.

BUICK — COUPE, '23; LIKE NEW; FULLY equip.; barg.; terms. 6811 S. Halsted.

Cadillac V-61 Phaeton '23. $200 Bird-Sykes winter enclosure; Hartford shock absorbers; 5 new cord tires, many other extras; like new throughout; will sacrifice. 2411 Michigan-av. Victory 5668.

CADILLAC V-61 SEDAN. 5 pass., like brand new; 90 day guarantee; many extras; $2,450 cash; terms, trade. Open eves. 6232 Cottage Grove. Midway 4200.

CADILLAC—59 SUB. SEDAN; EVERYTHING fine; new paint, good cords, $850 cash or $1,000 with new 7.30 balloons and disc wheels. Snap somebody. Address C P 48, Tribune.

CADILLAC — USED, BOUGHT, SOLD, EXchanged; terms. EMIL DENEMARK, 3860 Ogden-av. Tel. Lawndale 0502-0155-1097.

CADILLAC—61 PHAETON, Y. ORIG. FINISH and tires; like new; must sell, $1,475. 2211 Michigan-av. Victory 5864.

CADILLAC—59 RDSTR., 4 PASS.; A1 CONdition throughout; full equip.; will sacrifice, $775. 2211 Michigan. Vic. 5864.

CADILLAC—VICTORIA 57; EXCELLENT condition and equipment; bargain for cash or time. Phone Dearborn 1694.

CADILLAC—MODEL 55 TOURING, GIVEN away, $175. 1337 N. Clark.

CHALMERS—COACH, LATE 1924; FOUR wheel hydraulic brakes, trunk, bumpers; many extras; fully guar.; terms. 6 E. 55th.

CHEVROLET—4 PASS. COUPE, '24, 5 BAL. tires and lots of extras; looks, runs like new; barg. See this car and you will buy it. SCOTT, 5443 W. CHICAGO-AV. Mans. 0707.

CHEVROLET — COUPE, 1924, 2 MONTHS old, run 1,600 miles; new car guarantee; many extras; sacrifice; terms. 4619 W. Madison-st.

CHEVROLET—1923 ROADSTER, A-1 MECH. cond.; good paint; 5 cord tires; extras. $225. Cash or terms. Boyer, 741 W. Jackson-blvd. Haym. 7832.

CHEVROLET—SED., '24; ALL CORD TIRES, bumper, spotlt., other extras; $495; cash or terms. Open eves. 3123 Milwaukee.

CHEVROLET—SEDAN, 5 PASS.; FINE FAMily car; snap, $135. 1337 N. Clark.

CHEVROLET—TOUR., '22, PERF. COND.; excel. tires; barg., $135. 3415 Madison.

CHEVROLET—SEDAN, EARLY 1924, BY priv. party; ex. cond.; $425. Euclid 9323M.

CHRYSLER PHAETON, 1925. [illegible] run only 200 miles; like brand new; will sacrifice. Belmont 4711.

CHRYSLER — 5 PASSENGER TOURING; must dispose of at once; $600 cash. Buckingham 7452.

CHRYSLER—PHAETON, LATE '24; DRIVEN 200 mi.; bal. tires; disc wheels. Will sell at big disc. Terms. 6811 S. Halsted.

CLEVELAND—SEDAN, LATE 1923; WONderful condition; fully guar. Has many extras; terms. 6 E. 55th.

CUNNINGHAM — 6 PASSENGER SPORT, 6 wire wheels, new paint, mechanically good. $1,000. 2249 Michigan. Calumet 5880.

DODGE—COUPE, 1923; LIKE NEW; FULLY equipped; barg.; terms. 6811 S. Halsted.

AUTOMOBILES—GASOLINE.

DODGE TOURING $485

A WONDERFUL VALUE.

This mechanically perfect, smooth running, late model Dodge Touring car is an exceptional bargain for only $485.

Equipment consists of 5 excellent cord tires, front and rear bumpers, shock absorbers, spotlight, windshield cleaner, parking light, stoplight, etc.

STUTZ CHICAGO CO., Factory Branch. 2247 S. Mich.-blvd. Calumet 5510. Open Evenings.

DODGE—RDSTR., CALIF. TOP ENCLOSURE, 5 disc wheels, good cord tires, original finish like new, lots extras, spotlight, cowl lights, 2 rear vision mirrors, bumpers, motometer and cap; fine for commercial use or pleasure; $285; very easy terms or trade. 7011 Stony Island-av. Midway 8543. Open till 10 p. m. every evening.

DODGE FORDOR SED., $450. Only driven 8,000 miles; original finish and original tires; fully equipped; give new car guarantee; bargain, $450 cash or terms. Open evenings till 10. 2810 W. Madison.

DODGE BUSI. SEDAN. Almost new; only driven 200 miles; fully equipped; will sacrifice. Call owner, Kenwood 4180. MR. JAMES, 839 E. 43d-st.

DODGE 4 PASS. COUPE, '24. Driven 280 miles; fully equipped; give new car guarantee; sell very cheap or trade. Open evenings till 10. 2810 W. Madison.

DODGE — COUPE, '22, 3 PASS.; OVERhauled; new paint; 5 cord tires; guaranteed perfect. 3400 Dickens-av. Ph. Belmont 0174.

DODGE—LATE MODEL TOURING IN VERY good condition; bargain if sold at once; $150. Mr. Strand, Lake View 8000.

DODGE—BUS. COUPE, 1923; LIKE BRAND new throughout; special today at $685. 2415 Michigan-av. Calumet 3766.

DODGE—TOURING, COUPES, SEDANS, AND roadsters; all late model; big bargains. Terms. Open eves. 2560 S. Halsted.

DODGE—BUS. COUPE, '24; BARG., $645; terms, trade. 1461 W. 69th. Pros. 3558.

DODGE—SPEC. TOUR., 1924; DRIVEN 400 mi.; fully equipped; barg. 6811 S. Halsted.

DURANT — 5 PASS. TOUR.; LOOKS AND runs like new car; $100 worth of extras; $375. 2440 S. Michigan-av. Calumet 5700.

ELGIN—SIX, SPORT MODEL, RUNS GOOD, looks good, new battery, starter, 5 new tires, spotlight and tools; $75 cash, or best offer. Diversey 5164. 2459 N. Racine.

ESSEX—COACH, 1924, DRIVEN 2,000 MI. on blvd.; looks and runs like new; 5 brand new tires; $775; will demonstrate. MacVeigh, 42 E. Oak-st. Sup. 8114.

ESSEX TOURING, 1922. Good cond.; just overhauled; $175 extras; barg. Trougas, 176 W. Harrison. Wab. 0291.

ESSEX—2 COACHES, PRACTICALLY NEW; balloon tires; taken on real estate deal; must be sold at once. Lake View 4888.

ESSEX COACH—'25; BALLOON TIRES, DISC whls., bumper, many other extras. Prac. new. $850. Terms. 7615 S. Halsted-st.

ESSEX — TOUR. PERF. FULLY EQUIP.; barg., $350. 128 S. Kedzie-av.

ESSEX—COACH, '24, FULLY EQUIP., NEW cords; guar.; tms., trade. 3415 Madison.

Fords—Fords—Fords

100 TO PICK FROM, $40 DOWN. BALANCE 10 MONTHS, OR TRADE.

25 tourings, 1922, starter, dem. rims	$100
25 roadsters and speedsters, fine cond.	$100
25 coupes, 1922s and 1923s	$175 up
25 sedans, 1922s and 1923s	$150 up
25 tourings, 1920; fine cond.	$40

Each car covered by written 90 day guar. Chicago's Most Reliable Used Ford Dealer. 2739 W. Madison-st. Open eves. and Sun.

FORDS—REAL BUYS. 1923—1924—1925 MODELS.

50 sedans, 4-doors and tudors	$250
25 coupes and sedans, 1923 models	$175
50 tourings, 1924-'25 models	$175
25 roadsters, 1923-'24-'25 models	$125

Guaranteed; 1-3 cash, bal. 1 yr.; 2 stores. 2275 Milwaukee-av., near California-av. 3959 Milwaukee-av., near Irving Pk.-blvd. Open Eves. and Sundays. Armitage 0724.

FORD COUPE. Driven 700 miles. 5 balloon tires, bumpers, etc.; a current model car at only $475. MERCER DISTRIBUTORS. 2317 Michigan-av. Calumet 6867.

FORDS—100

Lowest Prices in Chicago. **LAWDER BROS.,** AUTHORIZED FORD DEALERS. 69TH, NR. STATE. OPEN EVES. AND SUN.

FORDS—FORDS—FORDS

50 roadsters and tourings	$75 and up
Coupe, 1922, refinished	$175
Sedans, 1922-'23	$200
Trucks, ½ and ton; all body types	$100 up

All cars with starters and guaranteed. TOM O'LEARY, Authorized Ford Dealers. 2376 Milwaukee-av. Bruns. 2608.

FORDS AT A SACRIFICE TO SETTLE AN account. Must be sold on or before Nov. 16. Four 1923 Ford sedans, equal to new; 4 Ford coupes, 1923 and 1924 models; 8 cars completely equipped with many high grade extras. Inquire for Mrs. Andrew's cars. Shown any time at United Motors of Ill., 1450 S. Michigan-av. Tel. Calumet 6141.

FORDS—FORDS—FORDS. Sold with a 90 day written guarantee. Backed by Chicago's oldest and largest used Ford dealers. Chicago Ford Exchange, 1444 S. Michigan-av. Calumet 6088.

FORDS—1924 MODELS. Roadsters, tourings, tourings with winter enclosures, coupes and sedans; all repossessed cars and like new. See MR. KIRCHER, 418 E. Ohio-st. Delaware 10419.

Ford 1924 Tudor Sedan; $465. Cord tires, wheel lock, bumpers, extras; looks and runs like new; 90 day written guarantee; 1-3 down. 275 W. Madison-st.

FORD—FORDOR SEDAN; CAREFULLY USED 1 season; like new; A. C. brakes, bumpers, speedo., wiper; car is like new; cond. extra good; big sacri. or old Ford in trade; give time. 116 E. 34th, cor. Mich. Doug. 0160.

FORD COUPE, 1924. Motor perfect; refinished; looks like new; wheel lock, extra tire; $365; terms. 6728 S. Halsted.

FORD SEDAN, 1922. Motor and paint like new; seat covers, wheel lock, speedo., bumper; extra tire; $225; terms. 6728 S. Halsted.

FORD—1924 COUPE, LIKE NEW, BRIGHT orig. finish; extra smooth running; every way perf.; extras, etc. Sell at big disc; take $100 down. 6749 Perry. 1st. Went. 4748 after 5.

FORD TUDOR, 1924, $425. Has been used very little. Must sell. MR. HARSH, 708 W. 63d. Wentworth 1944.

FORD LATE '22 TOUR., $85. New tires, starter, dem. rims, wheel lock, motor perfect. 6828 Wentworth-av.

FORD—SEDANS, 1923-'24. $300; perf. cond.; 30 day guarantee; terms. 3102 Lawrence-av. Irving 5552.

FORD—SEDAN, 4 DOOR, LATEST 1924; lots of extras; looks and runs like new; $495. 6534 Cottage Grove-av. Mid. 6487.

FORD—TR., '23; $150. LIB. TERMS; GOOD cond.; self-starter, dem. rims, wheel lock. Dear. 3541.

FORD — COUPE, 1924; USED 90 DAYS; like new throughout; special at $485. See car at 2211 Michigan. Vic. 5864.

FORD—TOURING CARS, 1923'S AND 1924'S —fully equipped, at exceptionally low prices. HOWE BROS., 7101 W. Grand-av.

FORD — 1922 SEDAN, $225; BUMPER, speedo., lock, heater, seat covers; A. C. brakes, U. J. carb; terms. 3955 Fullerton.

FORD—TUDOR SEDAN, ONE MONTH OLD, many extras; will sacrifice. 4407 W. Madison.

FORD—TUDOR SED., '24; PAINT, TIRES, uphols., motor like new; many extras; 90 day guar.; $175 dn., bal. 10 mo. 3431 Irv. Pk.

FORD—TOUR., 1921; STARTER AND DEmount. rims; perfect car; $75. 4407 W. Madison.

FORD—SEDAN, 1923; EXCELLENT CONDItion; $115.73 down, bal. mo. SNOW BROS., 1011 South-blvd., O. P. Austin 0552.

FORD—SEDAN, 1922; $210; PERF. COND.; cord tires, wheel lock, extras; 90 day written guar.; 1-3 down. 2751 Madison-st.

FORD—TOUR., 1923; $150; 5 CORD TIRES, bumpers, wheel lock, extras; 90 day written guarantee; 1-3 down. 2751 Madison-st.

FORD—COUPE, 1923; $235; 5 CORD TIRES, wheel lock; looks and runs perfect; 90 day written guar.; 1-3 down. 2751 Madison-st.

FORD—COUPE, '23; LOOKS AND RUNS like new; with every extra; 90 day guar.; $90 dn., bal. 10 mos. 3431 Irving Park.

FORDS — BARGAINS; SEDANS, COUPES, runabouts. LAWDER BROS., Authorized Ford Dealers, 69th, near State-st.

FORD—COUPE 1924, LIKE NEW, RUN 450 mi.; many extras; bargain; cash or terms. Hay. 1671. 878 Milwaukee-av.

FORD—SEDAN, 1921; GOOD COND.; $75 in extras; only $160. 3966 Fullerton-av.

FORD—FORDOR SEDAN, '24; LIKE NEW; fully equip.; $525. 6811 S. Halsted.

FORD—4 DOOR; LIKE NEW; GUARANT. perf.; $400 quick sale. 3966 Fullerton.

FORD—TUDOR SEDAN, 1924 MODEL; slightly used; $425. 3916 Fullerton-av.

FORD — ROADSTER, CONDITION VERY good; good tires; cheap. Ph. Spauld. 5169.

FORD — COUPE, 1924; SLIGHTLY USED; bargain, $400; terms. 6811 S. Halsted.

FORD—COUPE, '23; EXTRAS; LIKE NEW; guar., terms. 2411 Milw.

FORD—SEDAN, '23; JUST LIKE NEW; guar.; terms. 2411 Milwaukee-av.

FORD—TUDOR SEDAN, 1924; LIKE NEW; fully equip.; barg., $525. 6811 S. Halsted.

FORD—TOUR., OLD BUT GOOD; ATWATER ignition; $35. 3716 Fullerton-av.

FORD—SED., 1923; GOOD RUN. COND.; guar. 90 days; $50 dn. 706 W. Jackson-bd.

FORD—TOURING, '23; $35 DOWN, 10 MOS. to pay balance. 2300 W. Madison-st.

AUTOMOBILES—GASOLINE.

FORDS

ELLIOT-STAHL MOTOR CO. AUTHORIZED FORD DEALERS. Must sell all our used cars in three days.

1919 touring	$ 90
1920 roadster	95
1920 touring	100
1923 touring, new body	185
1921 light chassis	85
1923 roadster	145
1922 coupe	250
1922 touring	85
1920 roadster	75
1921 touring	135
1917 roadster	35
1917 chassis	20

Open evenings and Sundays. 7515 N. Clark-st. Rogers Park 9205.

FORD—CLOSED CARS

Sedans, Coupes, Like New, $170.

200 TO PICK FROM. $20 DOWN. BALANCE TERMS. ALL CARS WRITTEN 90 DAY GUARANTEE.

20 Tudors, 1924, 5 models	$480
20 Fordoors, 1924, 5 models	$490
50 Sedans, 1922-3	$170 up
60 Coupes, 1922-3 models	$160 up
Tourings, Roadsters, with starters	$70

OPEN CARS TAKEN IN EXCHANGE. 724 MILWAUKEE-AV., COR. CARPENTER. ALSO OPEN EVENINGS AND SUNDAYS.

FORDS—USED—FORDS. 30 DAY GUARANTEE, Covering Parts and Labor. ALL MODELS AND TYPES.

Glenn E. Holmes, Inc., Authorized Ford Dealers. 30 E. LAKE-ST. RANDOLPH 7171. Open Evenings and Sunday.

GARDNER—TOUR., FULLY EQUIP.; BAKED enamel finish, tires; mech. cond. 1st class; $295. Terms. 2437 S. Michigan.

GARDNER—5 PASSENGER TOURING, 1922. $295. Buckingham 7452.

HAYNES—1923, CLOSED CAR; HEATER; new paint; carefully driven; must sell; no reas. offer refused. Sheldrake 1231.

HAYNES—BROUGHAM; LOOKS JUST LIKE new; only $600; best buy in town. 1741 W. Madison. Terms; open eves.

HUDSON OFFICIAL SEDAN. 7 pass. New car guarantee. 1,900 miles. Latest model. Equipped with Lovejoy shock absorbers, bumpers, spare tire and cover, natural wood wheels, special nickel Lead lamps, step plates, nickel tiller lamps, etc. Must be seen to be appreciated. Cost $2,726.75. Can be bought at a liberal discount. Hudson Motor Co. of Ill., 6259 Broadway. Sheldrake 7210.

HUDSON 5 PASS. SEDAN. Bought April 9, 1924; driven 4,500 miles; just like new; has many extras; will sell reasonably if bought at once. Home Realty Co., 1745 W. Division-st. Monroe 3144.

HUDSON — SEDAN, 1924, SEATS 5 OR 7 pass.; upholstery like new; motor perf.; Has balloon tires, bumper frt. and rea., motometer, trunk, etc. A wonderful bargain at $1,385. Terms or trade. 5056 Broadway. Open eves.

HUDSON COACH $750. Very late '23, fully equipped, only driven 4,600 miles; give new car guarantee; $750 cash or terms. Open evenings till 10. 2810 W. Madison.

HUDSON COUPE, 1922. 4 passenger, perfect condition, many extras; cost $2,800 new; $550 cash or best offer. Phone Mr. Reed, Randolph 6663.

HUDSON—SEDAN, LATEST 1923, 5 PASS., finish like new, disc wheels, 6 almost new tires, bumper, motometer, perfect mechanical condition; a bargain; cash or terms. 5100 Broadway. Ardmore 5523.

HUDSON COACH, 1925. BRAND NEW. Will sacrifice. Call owner, Kenwood 4180. MR. JAMES, 839 E. 43d-st.

Hudson Coach, Late '23, $775. This car looks and runs like new. 4654 W. Madison. Austin 9562.

Hudson Sport, 1924 $750. Like new; disc wheels, 6 cords, many extras. 4654 W. Madison. Austin 9562.

HUDSON COACH, 1924. Excellent condition; many extras; best offer takes it. Humboldt 7096.

HUDSON COACH, 1925. Brand new. Run a few miles. Full equip. $1,425. Terms. 7615 S. Halsted-st.

HUDSON—COACH, '23; HAS BEEN BEAUtifully refinished and has all extras imaginable; a real buy at $850; terms or trade. Open eves. 4628 N. Clark.

HUDSON—4 PASS., CALIF. TOP; IN EXcellent condition; looks like new; $750; terms. 812 Diversey-pkwy. Lake View 8126.

HUDSON—SPORT, LATE MODEL; MILEage 3,300; perfect; barg., $625; terms. 4614 S. Ashland. Boulevard 8778.

HUDSON—COACH, '24, FULLY EQUIP., balloon tires; terms. 3854 W. Madison-st.

HUDSON—COACH, 1924, $250 IN EXTRAS, perfect condition, $875. Irving 9900.

HUPMOBILE—TOUR., 1922; BEAUTIFUL dark blue finish; perfect mechanical condition; seat covers and many accessories; our leader for today at $550. SOUTH SIDE MOTOR CAR CO., Jordan Dealers, 6140-42 Cottage Grove-av. Fairfax 1030. Open eves.

HUP. COUPE, $475. The paint, tires, and mechanical condition perfect. Will sell for $475 or best cash offer. Must sell today. MR. BRINKWORTH, 708 W. 63d-st. Wentworth 1944.

HUPMOBILE SEDAN, 1924. Driven 900 miles; same as new; fully equipped; give new car guarantee; sell at a big bargain or trade. Open evenings till 10. 2810 W. Madison.

HUPMOBILE — TOUR., LATE '24; ORIG. throughout; perf. mech. cond.; numerous extras; must sell for best offer to close estate. For information call Central Undertaking Co. Wabash 8715.

HUPP AGENCY — USED HUPPS, SEDANS, coupes, tourings, and roadsters; '24s, '23s, '22s; terms; guar. 3854 W. MADISON.

HUPP—SEDAN, '24; RUN 3,100 MI. EQUIPped; terms. 3854 W. MADISON.

JEWETT — COUPE, 1923 MODEL, 4 PASsenger, perfect condition; new cord tires, spare, bumpers, etc.; will sell for cash, only $575. Berger [Clothing Store], 65 W. Monroe-st. Dearborn 4273.

JEWETT—COUPE; LOOKS AND RUNS LIKE new; genuine '23; 5 Kelly cords; extras; $570. 1924 W. MADISON. Open eves.

JEWETT—SEDAN, 1923, LIKE NEW, FUL. equipped, new balloon tires; bargain at $845. Call owner, Rogers Park 8280.

JEWETT SPORT SEDAN—'24; PRAC. NEW; extras; $1,075; terms. 7615 S. Halsted.

JORDAN BLUE BOY, 1923. WINTER INCLOSURE. 4 pass. sport; this car is in new car condition in every detail; inspect it and be convinced; has every extra conceivable. For particulars on this splendid car call Milan, Austin 2100.

JORDAN—1924 FOUR DOOR BROUGHAM; low mileage; guaranteed by private party. Address C P 12, Tribune.

LINCOLN—TOURING, WITH BIRD SYKES winter enclosure. New paint; good condition. Bargain at $2,000. Sunnyside 2720.

LOCOMOBILE SEDAN. Has special custom made body. Fully equipped and in nice condition. This job cost new over $10,000. Is an exceptional bargain at $2,000. LAFAYETTE MOTORS. Calumet 4000. 2501 S. Michigan-av.

MARMON—'23 COUPE; DRIVEN VERY little; 90 day guar.; $1,975; terms, trade; open eves. 6232 Cottage Grove. Midw. 4200.

MARMON—'21 SPORT; FAST CAR, IN A1 shape. 946 W. 19th. Canal 5486.

MAXWELL CLUB SEDAN. Opportunity to buy a Maxwell club sedan at a saving; this car was used by one of our officials and carries new car guarantee. Call Mr. Miller or Mr. Hill at Boulevard 3010. MAXWELL-CHALMERS SALES CO., Michigan-av. and 39th.

MAXWELL—SPORT TOUR., 1923; RECENTly refinished and equipped with disteel whls. and many extras; am going west and must sacrifice for $350. MRS. JACOBSON, 1120 E. 47th-st., Apt. 8. Kenwood 7224.

MAXWELL—CLUB SEDAN, LATE 1924; run less than 700 mi.; absolutely new car guar.; many extras; terms. 6 E. 55th.

MAXWELL—CLUB COUPE, 1924, 2 PASS.; run but little; looks like new; guar.; world of extras; terms. 6 E. 55th.

MAXWELL—CLUB SEDAN; RUN ONLY 150 mi.; fully equipped; at a big saving; 1 year to pay. THOMSSEN, 7334 N. Clark-st.

MAXWELL—TOURING, 1921; WONDERFUL condition; new tires; 30 days' guarantee; $135; terms. 3102 Lawrence-av. Irv. 5552.

MAXWELL—1921, 1ST CLASS CONDITION; fully equipped. Ph. Albany 4974.

MOON—WITH CALIFORNIA TOP; REpainted; A1 mechanical condition. 6107 Broadway.

NASH — 6 COUPE, 1922, BRAND NEW tires, good run. cond., $625; terms or trade. 4641 W. Washington. Columbus 0821.

NASH—COUPE, LATE '23; MUST SELL today; like new; make offer; private. Rm. 201, 2d floor. 3166 Lincoln-av.

NASH—1923, 4 CYL. TOUR. A SNAP. $385. 6534 Cottage Grove-av. Midway 6487.

NASH—1923, TOURING; REPAINTED; GOOD mech. shape; good tires; full equipt.; $575. Tummel-Steele Mot. Co. 4535 Washington-blvd.

NATIONAL — 6 TOUR.; WIRE WHLS.; FINE cond.; $150 or trade. Foster, Atl. 5468 after 6.

OAKLAND SPORT, 1923. Model 6-44, mechanically perfect; has all good tires and paint. Will sell reasonably. Call after 6 p. m. MR. H. HANN, 920 Newport-av. Wellington 7846.

OAKLAND TOURING, 1924. Very little mileage; best of cond.; 4 wheel brakes; Duco finish. $195 CASH, BAL. SMALL PMTS. 4125 LINCOLN-AV.

OAKLAND COUPE, 1924. Bumpers, extra tire, motometer, and bar step signal; perfect mechanically. 4125 LINCOLN-AV.

OAKLAND—SEDAN, 1923; COMPLETELY overhauled and refinished. It's a beauty; $650; $175 down, balance monthly. 2425 Michigan-av. Calumet 5310. Open eves.

OAKLAND—1923, CALIFORNIA TOP; MANY other extras; just like new; $475. 1741 W. Madison. Terms; open eves.

AUTOMOBILES—GASOLINE.

OAKLAND 6-44 BROUGHAM. This car has been carefully driven about 8,000 miles. The motor is A1. Original finish like new. Equipped with all accessories; $750. CHICAGO FLINT CO., 2500 S. Michigan-av. Victory 7100.

Oakland Sport Tour., '23. Driven 4,700 miles; disc wheels; fully equipped; give new car guarantee; $375, cash or terms. Open evenings till 10. 2810 W. Madison.

OLDSMOBILE — TOUR., 1921, SOLD FOR storage charges; pr. $150; perf. cond.; written guarantee. 3102 Lawrence-av. Irv. 5552.

OVERLAND SEDAN, 1924. Fully equipped with bumper, spare tire, automatic wind shield wiper, Lorraine spotlight, etc. Has been driven less than 2,300 miles and is like new. A snap at $550. Terms. LAFAYETTE MOTORS. Calumet 4000. 2501 Michigan-av.

OVERLAND—BABY, 1922; MECH. GOOD; looks like new; $100. 1741 W. Madison.

PACKARD SEDAN. Last series twin six, 7 pass. Driven 9,000 miles. In new car condition throughout. Cost $7,800 new. Equipped with Westinghouse air springs, bumpers and other extras; 5 new tires. Will sell very reasonable to close an estate. See Mr. Gretsch, 4442 W. Madison-st. Mansfield 2418.

PACKARD SEDAN, SINGLE 6. Very late 1923; just driven 4,800 miles; original finish and original tires; can't be told from the day it left factory; new car guarantee; $2,350, cash or terms. Open evenings till 10. 2810 W. Madison.

PACKARD — TWIN, 1917, 7 PASSENGER touring car. Driven only by original owner and in good condition. No reasonable offer refused. Can be seen at 4652 N. Clark-st. Ph. Monroe 3066.

PACKARD—TWIN, SPORT PHAETON, '22; perf. mech. shape; has all new tires, refin. by Packard Co., equip. every acces.; must sell at sacrifice. Ph. Forest 1721-M.

PACKARD—STRAIGHT 8 COUPE, 5 P.; 2 mos. old; driven 1,800 mi.; barg.; terms if desired. MRS. REA, 2521 S. Central Park.

Paige Touring, Model 6-66. Calif. top, front and rear bumpers, spot light, spare tire, new paint; in perfect condition; guarantee; liberal terms. 6335 BROADWAY.

PAIGE — LIGHT 6 TOUR., 1921; VERY good condition; special today at $285. 2415 Michigan-av. Calumet 3766.

PEERLESS TOURING, 1923. Refinished a beautiful shade of blue; mechanically in new car condition; every detail perfect; splendid value, priced low for quick action. Phone Austin 2100.

PEERLESS—SEDAN; NEW 5 PASS. SPORT, run 1,640 miles; equip. with hydraulic brakes, balloon tires; can be purch. right. See at King's Garage, 1337 N. Clark.

PIERCE-ARROW DEMO. Series 80, touring; driven very little; cannot be told from new; a good chance to save money; new car guarantee. HURLBURT MOTOR CAR CO., 2826 W. North-av.

PIERCE-ARROW—COUPE; SEATS 4; NO. 38; dble. ignition; cost $9,000; perf. cond.; paint new. $1,500; will take car in trade; terms. 4149 Milwaukee-av. Kild. 1130.

REO SERIES C SEDAN, $475 CASH.

Balance monthly, buys this current model sedan, equipped with 5 balloon tires, disc wheels, 2 bumpers, motometer, lock, extra tire; car in perf. mech. cond. Virtually new. New car guarantee. Your car in trade.

KULLBERGER REO SALES, 6838 Stony Island-av. Hyde Park 4881.

REO BROUGHAM SED., '24. Driven 1,600 miles; balloon tires; fully equipped; give new car guarantee; sell at a bargain or trade. Open evenings till 10. 2810 W. Madison-st.

REO—TOURING, WINTER TOP, NEW paint, good tires; $100 down. Come out and see it. ENGLEWOOD OVERLAND CO., 5852 S. Halsted-st. Went. 8257.

REO—COUPE, 3 PASS.; REPAINTED; GOOD tires; mechanically excellent; driven 9,000 miles; new car guarantee; $1,050. Tummel-Steele-Reo, 4535 Washington-blvd.

REO—SEDAN, '22, 5 PASS.; REPAINTED; new tires; mech. A1; will guarantee; $1,150. Tummel-Steele-Reo, 4535 Washington-blvd.

RICKENBACKER — SEDAN, '24; PERFECT cond.; paint fine; $1,550, terms, 2d mortgage. NOE, 3930 N. Sawyer. Irv. 7487.

ROLLIN—1924 SEDAN; LIKE NEW; BEST offer. Ardmore 5056. 4905 N. Clark.

STANLEY STEAM CARS. O'BRIEN MOTOR COMPANY, 2416 Michigan-av. Phone Calumet 4739.

STAR—SEDAN 1924, LIKE NEW, LOTS of extras, $225 cash, balance $40 per mo. GARFIELD MOTOR SALES CO., S. E. Cor. 55th-st. and Wabash-av.

STEARNS-KNIGHT — 1922 TOUR., CALIF. top; mechan. perfect; extras; will trade for lighter car. Owner, Edge. 8806.

STUDEBAKERS BIG DISCOUNT.

5 SPECIAL SIXES, 1 BIG 6, 1 LIGHT 6, 1924'S; BRAND NEW; 25% OFF; FIRST COME—FIRST SERVED. ACT QUICKLY. INDEPENDENT AUTO SALES CO., AUTHORIZED STUDEBAKER DEALERS, 3806-10 W. ROOSEVELT-RD.

STUDEBAKER SPECIAL SIX SEDAN, 1923.

Here is a perfect car. Refinished a durable black; completely equipped. Engine guaranteed to be perfect. Call us for a demonstration. Terms, $435 cash, balance arranged to suit. H. P. 2000. 1115 E. 63d-st. Open evenings.

STUDEBAKER — SEDAN, 1923; UPHOLstery like new; motor perfect; bumper frt. and rear; spotlt., sun visor, 5 practically new cord tires, etc. An exceptional bargain at $925. Terms or trade. 5056 Broadway. Open eves.

STUDEBAKER—SPECIAL 6 SEDAN; LATest '23; has had the best of care and shows it. Everything in extras. Guaranteed the same as new. Only $1,150; terms or trade. Open evenings. 5107 N. Clark.

Studebaker Big 6 Brou'm, '23. Only driven 4,800 miles; fully equipped; give new car guarantee; $1,050 cash or terms. Open evenings till 10. 2810 W. Madison-st.

STUDEBAKER — 1924, LIGHT 6 TOUR.; fully equipped; run 4,000 miles; $675. 117 E. 55th-st.

STUDEBAKER—4 PASS. SPECIAL 6 COUPE, fully equipped, cond. like new, $695. Big bargain. 3550 W. North-av.

STUDEBAKER—BROUGHAM, 1924; FULLY equip.; barg.; tms. or trade. 6811 S. Halsted.

STUTZ—1921 RDSTR., 5 WIRE WHEELS, front and rear bumpers, spotlight, motometer, wings; car like new; $585, easy terms or trade. 7007 Stony Island-av. Midway 8543. Open till 10 p. m. every evening.

VELIE—'24, DEMO. TOUR.; LIKE NEW; $750; perf. cond.; terms. 4149 Milwaukee-av. Kildare 1130.

WILLYS-KNIGHTS. These cars are exceptional values, like new in appear., mech. guar. and fully equipped. 1923 7 PASS. SEDAN. 1923 TOUR., CALIF. TOP. 1921 ROADSTER. GORDON MOTOR CO. 3305 W. North-av.

Willys-Knight Coupe Sed. '24. Driven 400 miles; balloon tires; fully equipped; give new car guarantee; $1,400, cash or terms. Open evenings till 10. 2810 W. Madison.

WILLYS-KNIGHT SED., '23. Driven only 5,100 miles; can't be told from day it left factory; fully equipped; give new car guarantee; $1,050, cash or terms. Open evenings till 10. 2810 W. Madison.

WILLYS-KNIGHT—SEDAN, '22; MANY EXtras; new car guarantee; bargain; terms or trade. ENGLEWOOD OVERLAND CO., 5852 S. Halsted. Wentworth 8257.

WILLYS-KNIGHT—TOUR., DRIVEN LESS than 1,000 mi.; fully equipped, winter enclosure, just like new; new car guarantee; terms. 7440 STONY ISLAND-AV.

WILLYS-KNIGHT — COUPE SEDAN, DE luxe, just like new, fully equipped; new car guarantee. Willys-Knight Dealer, 7440 STONY ISLAND-AV.

WILLYS-KNIGHT TOUR., 1924. This is the buy you have been looking for. $165 cash, bal. small mthly notes. 4125 LINCOLN-AV.

WILLYS-KNIGHT—COUPE SEDAN; RUN 1,200 mi.; excel. cond.; sell at sacrifice. Sunny. 3446. 4750 Sheridan-rd.

WILLYS-KNIGHT — 1925 7 PASSENGER tour., brand new, with winter top; cost $1,900; sell at $1,000. Wentworth 3880.

WILLYS-KNIGHT—SEDAN, LATE '23, A1 condition; new car guarantee; lots of extras. 4635 Washington-blvd.

AUTO ACCESSORIES, REPAIRING.

W. S. L. 11 AND 13 PLATE AUTO BATteries, $11 and $13. Generators and starters o'hauled in 3 hrs. 5426 Broadway, 467 W. 31st-st.

GLASS INCLOSURES AND WINTER TOPS for Ford cars; $25 and up. LAWDER BROS., 69th, near State.

WINTER GLASS ENCLOSURES FITTED TO your car, $65. Tops; side curt'ns. BADGER TOP CO., 413 E. 39th, corner Grand-blvd.

WINTER INCLOSURES, CALIFORNIA TOPS, seat covers, curtains, repairs, upholstering. Doug. 4283. F. S. Auto Top, 3300 Indiana.

FORD BODIES—SEDAN, COUPE, TOUR., rdstr., truck. 2411 Milwaukee.

WINTER ENCLOSURES; NO METAL TO rattle. SANDEROW, 2351 Michigan-av.

CADILLAC TOURING BODY, LIKE NEW, cheap. Delaware 10883.

AUTO CREDITS FOR SALE.

$460 CREDIT ON ANY MODEL STUDEbaker for $300. Rogers Park 8037.

$200 CREDIT ON HUDSON—WILL SELL for $150. Address G 329, Tribune.

AUTO TIRES.

UNITED STATES CORDS, FIRSTS, 30x3½, $7.50; 33x4, $13.75; 33x5, $14.50. [illegible] TIRE CO., 1300 S. MICHIGAN.

MOTOR TRUCKS.

FORD TON TRUCKS. 200 TO PICK FROM. 90 Days' Written Guarantee.

$20 cash, balance 10 mos.; also horses taken in exchange; high and low stake express, canopy and panel bodies; $75 up. LEVY'S FORD EXCHANGE. Most Reliable Dealers. 724 Milwaukee-av., corner Carpenter. Open evenings and Sunday.

FEDERAL BARGAINS

2 ¾ ton Dodges, panel bodies.
3 1½ ton Republics, choice of bodies.
3 3½ ton Masters, stake bodies.
10 1 ton Fords, choice of bodies.

We can fill your requirements for a used truck at prices and terms to suit. 2929 S. Wabash. Vic. 7500.

REO SPEEDWAGON

Equipped with screened side express body; only 4 months old; excellent condition throughout. Bargain for quick sale. Mack Used Truck Dept., 1810 Michigan-av. Calumet 5412. Open till 9 p. m.

Bargains in Used Trucks

International Harvester Co. OF AMERICA. Sta. No. 2, 2604 Diversey-av. Div. 4675. Sta. No. 3, 2919 S. Western. Canal 2373.

HENDRICKSON—2½ TON; PRICED LOW; terms to suit. Nelson Le Moon—3½ ton; stake body, $450. Nelson Le Moon—2 ton; open express, $675. Dump truck 3½ ton, $450. Ford stake body, $140. 1559 S. Wabash. Victory 3947.

FORD—TRUCK CHASSIS	$110
Ford Truck, panel	$140
Ford, ½ ton, panel	$ 85
Ford, ½ ton, canopy truck	$125

Cash, terms or trade. 878 MILWAUKEE-AV. Haymarket 1471.

SEE THE STEWART BEFORE BUYING ANY TRUCK. "They Cost Less to Run." FACTORY BRANCH. 3028 S. Wabash-av. Calumet 3050.

FORD 1 TON EXPRESS. Motor No. 9886304; run only 600 miles; closed vestibule cab; will sacrifice; cash or terms. MR. KIRCHER, 418 E. Ohio-st. Delaware 10419.

NEW AND USED TRUCKS. 3 SALESROOMS. 1233 Wabash, 3812 Normal, 2532 N. Crawfd. HARVEY MOTOR TRUCK WORKS.

1½ TON CHASSIS, EQUIPPED WITH PNEUmatic tires, standard make, $325; 5 ton dump with horizontal hoist, latest model, steel body, in wonderful shape, $1,000. 2556 S. Wabash-av. Victory 8383.

FORD TRUCKS. Used; all types, for any line of business; bargains; terms. LAWDER BROS., Authorized Ford Dealers, 69th, near State.

SALE TODAY. CASH BUYERS SAVE ¼ ON NEW 1 AND 2 TON TRUCKS. 2110 S. WABASH-AV.

75 TRUCKS—ALL SIZES. Reconditioned; closing out. General Motors Truck Co., 2247 Prairie-av. Cal. 5448.

FORD—1 TON TRUCK, 1923; SPECIAL PANel body, closed cab; car in good condition. Can be seen at 1225 W. Monroe-st. Ph. Monroe 3066.

FORD TON TRUCK, OPEN EXPRESS, HIGH and low stake, panel, canopy bodies, etc. $40 down, bal. 10 mos. 2739 W. Madison-st. Open evenings and Sunday.

USED WHITE TRUCKS AND PARTS cheap. A. WARSHAWSKY & CO., 1621 S. Wabash. Calumet 0306.

TOW WAGON—BARGAIN. Cadillac, 4 cylinder, fully equipped. A. YOUNGHOLM, 1734 Foster-av.

FORD TRUCKS, '24, STAKE; GROC., '23, panel; exp., '24 groc.; easy pay.; new guar. 2411 Milwaukee.

CHICAGO TRUCKS, ALL SIZES, REBUILT; guar.; other makes. CHICAGO TRUCK SALES CO., 431 S. Jefferson-st. State 6476.

WANTED—2 TO 3 TON TRUCK; MUST BE standard make and A1 cond.; no dealers. Address A H 245, Tribune.

DIAMOND T 5 TON, VERY LATE MODEL, rebuilt; chassis and cab. Priced at real bargain. 2002 S. Wabash-av.

LIGHT FORD DELIVERY TRUCK, USED 5 months, $325. J. G. ENGERT, 1901 S. Ridgeway-av. Tel. Crawford 0704.

REO—SPEED WAGON, $500 OR BEST OFfer; guaranteed 50 miles per hour. Superior 6418.

CLYDESDALE—1 TON, '23, EXPRESS BODY. Must sell. 1429 Adams-st. after 6 p. m.

FORD 1 TON PANEL BODY TRUCK—$85 down. 2300 W. Madison-st.

FORD TON TRUCK OPEN AND CLOSED models. HOWE BROS., 7101 W. Grand-av.

FORD TRUCK, LIGHT DELIVERY, PANEL, '23; $75 down. 2411 Milwaukee.

AUTOMOBILE LOANS.

15 Min. Service

We will loan you money on your car or will finance the purchase of a new or used car. Pay back monthly as you drive. Or will store for you at reduced rates.

Maxine Finance Corp. MAIN OFFICE, 2454 MICHIGAN-AV. **South Side Branch** OPEN TILL 9 P. M. 6154 COTTAGE GROVE-AV.

10 MIN. SERVICE MONEY LOANED

ON YOUR AUTOMOBILE. DRIVE IT OR STORE WITH US. PAY US BACK IN MONTHLY NOTES. OPEN EVENINGS AND SUNDAYS. Garfield Motor Sales Co., S. E. COR. 55TH-ST. AND WABASH-AV. ENGLEWOOD 0027.

NELSON BROTHERS, Money loaned on your car while you drive. New and used purchases financed. Quick, confidential service. Open evenings till 9:30. 6310 Broadway. Sheldrake 6000.

NATIONAL FINANCE CO. Loans on autos while driving; present loans extended; notes reduced; fair treatment. 155 N. Clark-st. Rm. 1320. Cent. 5532.

MONEY LOANED ON YOUR CAR—CONFIdentially. Automobile Storage Co., 1142 Conway Bldg., Clark-Wash. Franklin 3524.

U. S. FINANCE AND MORTGAGE CO. 10 min. service; lowest rates; open eves. Room 1619, 155 N. Clark. Dearborn 7625.

HANDLEY FINANCE, WEST SIDE. 4640 W. Washington-blvd. Mansfield 6646. Money loaned on your car while in use.

AUTO LOANS, STRICT CONFIDENCE. STAR AUTO SALES. 1328-30 S. Michigan, 2d floor. Calumet 1091.

AUTOMOBILES WANTED.

DON'T SELL YOUR CAR until you have consulted us. We are in the market for good automobiles. Call with car or telephone Calumet 6141. UNITED MOTORS OF ILL., 1450 S. Michigan.

WANTED—FORD CAR, MUST BE IN GOOD running order; to apply against purchase price of my well located and restricted vacant; will give terms on balance. Address A X 318, Tribune.

HIGHEST CASH PRICES PAID FOR JUNK, wrecked or used. We sell replacements for any car. WARSHAWSKY & CO., 1915 S. STATE-ST. CALUMET 7315.

WANTED—CADILLAC, LINCOLN OR PACKard, open or closed model, in good running condition, in exchange for my choicely located Chicago residence and business lots. Address A X 348, Tribune.

WANTED — 100 AUTOMOBILES, ALL makes, latest models; bring cars, take home cash; open evenings till 10. 2810 W. Madison. Phone Van Buren 3200.

CARS BOUGHT IN ANY COND., JUNK, USED, or wrecked; parts for all cars. Illinois Auto Parts, 2106 S. State. Victory 2583.

5% COMMISSION FOR SELLING YOUR car. Buyers waiting. Chicago Auto Exch., Palisade 1870-71. 4255-57 Milwaukee-av.

AUTOMOBILES WANTED — ALL MAKES; will pay spot cash; drive to 6164 Cottage Grove or phone Dorchester 5100.

WANT TO SELL YOUR CAR? SEE STONE, 2420 Lawrence-av. Ravenswood 8110.

WANTED — SEDAN OR COUPE; STATE make, yr. and pr. Address H 161, Tribune.

HIGHEST PRICES FOR USED CARS; ANY cond., for junk. Schaeffer, Victory 2476.

WANTED—50 AUTOS; BRING CARS; GET cash. 6811 S. Halsted. Wentworth 2727.

FORDS—HIGHEST PRICES PAID. MONROE 4448. 706 W. Jackson. MR. RAMING.

CASH FOR WRECKED, JUNK, OLD CARS. Modern Auto Pts. 1702 S. Wab. Cal. 0230.

AUTOS TO RENT AND WANTED.

AUTOMOBILE RENTAL CO., 1827 S. MICHIGAN. Take your choice of the finest cars to rent at the most reasonable rental rates:

12 HOURS	$15.00
24 HOURS	$20.00

ONE FULL WEEK SPECIAL, $60.00. Monday morning until Saturday noon for commercial purposes, $45. TEL. CALUMET 3267. CALUMET 3276.

AUTOMOBILES—ELECTRIC.

MILBURN ELECTRIC. A1 condition; new tires and paint; also General Elect. rect. for home charging; bargain; quick action necessary. Dearb. 1780.

MILBURN—LAST YEAR'S MODEL; PERfect cond.; will sell cheap; call mornings this week for inspection. Kedzie 2947.

MOTORCYCLES AND BICYCLES.

BICYCLES — 1925 MODELS; ON 30 DAY trial; easy payments; trade in your old bike. MEAD CYCLE CO., Washington and Canal.

GARAGES—FOR SALE AND TO RENT.

SPECIAL GARAGE SALE. Buildings of superior construction with new lumber; satisfaction guaranteed.

10x16	$145
10x18	155
12x18	165
16x18	220
18x18	229
18x20	245

Special 18x18, complete, cement floor, $324.

Above prices incl. delivery, erection on your lot, painted and all hardware needed; monthly payments arranged. See our new stationary garage on exhibit at 937 N. Kedzie, corner Grand-av. [Kedzie 7217], or factory. Duffy Portable House Co., 4307 W. 24th-pl. Lawndale 1877.

GUARANTEED GARAGES. Brand new clear fir lumber and felt lining for walls; extra heavy garage doors, 3 sash, 1 service door, built by experts on your lot.

16x16, $209;	material only	$109
16x18, $224;	material only	$114
18x18, $229;	material only	$119
18x20, $249;	material only	$129
20x20, $269;	material only	$139

Easy monthly payments if desired. Only $5 cash down, balance monthly. See garages on display at our yards. BEN TUPLER CO. N. Side—4831 N. Western-av. Lafayette 4374. S. Side—2901 W. 36th-st. Tel. Lafayette 4375. Open daily and Sundays until 8 p. m.

SPECIAL FOR TODAY. 2 car garages, clear fir siding; 16x16, $189; 16x18, $209; 18x18, $218; 18x20, $234; 20x20, $249. Easy payments if desired, $5 cash down. See display at Arrow Co., 5643 S. Albany-av. Tel. Republic 10422. Open evenings.

BUY A REO GARAGE. Save the difference; permanent 2 car garage built on your lot, incl. hip roof, felt lined and painted; 16x16, $199; 16x18, $214; 18x18, $219; 18x20, $230; $5 down, bal. mo. See display. Reo Co. 2810 Van Bu. Nev. 7707.

GUAR. GARAGES ERECTED, SOUTH SIDE—10x16, $155; 18x18, $265; 18x20, $275. Complete with cement floor; 10x16, $195; 18x18, $345; 18x20, $355. Prices incl. best lumber, painted, hardware, hip roof constr., etc. Terms. Vernon, 1744 E. 73d. H.P. 0733.

WE BUILD GARAGES. 18x18, $358; 18x20, $375; 20x20, $393. This includes clear fir drop siding, hip roof, all hardware, 2 coats of paint, cement floor, complete to drive in; cash or terms. PUGIL, 3210 FULTON-ST. KEDZIE 3564.

All Cut Comp., Garage Mat'l. New lumber, roofing, paper, sash and door.

10x10	$75	18x18	$125
12x18	$90	18x20	$140

Kalk Lumber Yd., 59th & Hoyne. Pros. 1241.

QUALITY PERMANENT GARAGE BUILT on your lot for less money. Small down pymt., 1 year or more to pay. See display. ELITE CONSTRUCTION CO., 2959 W. Van Buren. Kedzie 7547.

WANTED—TO RENT—HEATED GARAGE, 4,000 to 5,000 ft., with high ceiling; prefer vacant adjoining. Give size, head room, rental, and location. Address D C 288, Tribune.

WONDERFUL GARAGE PROPERTY SOUTH Side. If you have $40,000 cash, we can show you an excellent money maker. Clark, 5324 Lake Park-av. Hyde Pk. 8185.

STATIONARY AND PORTABLE GARAGES —Complete with cement floors. CHICAGO PORTABLE GARAGE & HOUSE CO., 3059 W. Grand-av. Nevada 0127-0128.

WE BUILD TO ORDER ON YOUR LOT, PERmanent 2 car garage, complete, material and labor, for $159. Star Garage Builder. Boulevard 3485.

WE BUILD A 4 CAR BRICK GARAGE COMPLETE ON YOUR PROPERTY FOR $1,450 CASH OR TERMS. EDGE. 6840.

PRIVATE BRICK GARAGE BUILT — ALL parts city; let us show you our sample garages. BRODERICK & CO. Stewart 1166.

FOR QUICK SALE PORTABLE GARAGE, $60. 6017 Giddings-st. Kildare 10157.

TO RENT—30 CAR HEATED GARAGE NR. Mich.-av. HOYT REALTY, 39 E. Ohio.

BRICK GARAGE BUILT. SEE US FIRST for low prices. Diversey 8101.

MOTOR TRUCKS TO RENT & WTD.

HARVEY MOTOR TRUCKS. All sizes for rent or sale. Salesroom 1233 S. Wabash-av. Service station, PH. BOULEVARD 9000. Works, Harvey, Ill.

PIERCE-ARROW TRUCKS TO RENT—ALL sizes. Phone Calumet 5960. PAUL COGHLAN.

HAVE NEW FORD STAKE BODY TRUCK, capacity 3,000 lbs.; will haul anything, anywhere. Call Lafayette 8167.

TRUCK TO RENT OR CONTRACT; DIAmond T 2½ ton. Lawndale 3849.

WANTED—STEADY HAULING, DUMP TRK. Owner drives. West 0173 after 6 p. m.

TO RENT—NEW TON TRUCK, RELIABLE driver, $60 wk. Wentworth 8357.

HAULING CONTRACT WANTED—3½ TON stake truck; owner drives. Juniper 3799.

AUTOMOBILE STORAGE.

WANTED — AUTOMOBILE STORAGE TO fill our new fireproof storehouse, $5 per mo. KESSEL BROS., 4034-38 Michigan. Phone Boulevard 3340.

$4 [SM. CARS], $5 [LG.] A MO. LAKE PK. Warehouse, 1131 E. 42d-st. Kenwood 4370.

LEASEHOLDS.

90 RMS., NR. WILSON; PRIV. BATHS AND pchs.; 7 yr. lease; no security; price reas.; $4,000 cash required. 36 rms., Wilson nr. Clarendon; 10 yr. lease; no security; $5,000 cash. ROBERT A. GUARNO CO., Edgewater 4000. 812 Wilson-av.

SOMETHING DIFFERENT — 9 TEACART and kit. apts.; furnishings unusual and compl.; 3 blks. link bridge; clears over $450 mo.; always full; part cash, terms. Mrs. White, Rand. 6543 days. Lin. 1451 Sun.-eve.

28 RMS., IDEAL N. S. LOC., STM. AND elec., 6 car garage in connect., now running over $800 per mo.; moderate rental at $150 for hse. and gar.; good lease. C. E. CORCORAN, 811 N. Clark-st.

NICELY FURN. 5 ROOM APT., ALL ROOMS off hall; 3 rented, pay expenses; rent $82.50. Price $350 if sold this week. May lease. Can be seen after 1 p. m. 4930 Broadway, Apt. 1.

WILL LEASE HIGH GRADE CORNER SUN parlor bldg. 45 rms. with 12 baths and 15 extra lavatories. Ideal arrangement. Buena Park, block from lake, bus at door. 10 yr. lease. Wellington 0279.

BESHEARS & HENDERSON, 127 N. DEARborn, R. 811. Central, 17 r., N.; L. 4 yr. Inc. $600; P. $3,200; $1,000 cash. To lse. 60 rms. for 10 yrs., R. $650.

LIPMAN & STEINBOCK, BURNHAM BLDG. 160 N. La Salle, Suite 511. State 2386. 34 r., Oak, inc. $800, 5 y. l., $2,500. 23 r., Garfield, r. $200, 7 y. l., $4,000.

5 ROOMS, WELL FURNISHED; YR. LEASE; modern; rent reasonable; all rooms light; will sell cheap for cash. Mrs. Mason, 706 Garfield-av., Apt. 3, 2d floor.

BARGAIN FOR SMALL CASH PAYMENT—52 rms., 19 baths, 2 blks. of Edgewater Beach Hotel; responsible parties only. No agents. Address G 542, Tribune.

16 ROOMS, ALL ON 1ST FLR., STM. HT. and janitor service free, rent $260, income $500. 2509 N. Clark-st.

FOR SALE—RMHOUSE, 12 RMS.; RENT $100; 3 yr. lease, h. w. ht.; reas. 517 E. 42d-pl.

COMPLETELY FURNISHED, MODERN 4 room apt., $285; rent only $55. L. J. LONG, 6151 Michigan-av. Normal 8492.

60 RMS., 2 STORES AND 3 CAR GARAGE—6 yr. lease; rental $485; income $1,700; cash $6,500. 2509 N. Clark-st.

BEST BUY ON N. S.; NR. LINC. PK.; 6 APT. bldg., 40 rms., 6 yr. lse.; inc. $1,550 mo.; new kitnt.; $7,000 will hdl. Kenney, Frank. 8311.

SEE LANGE, 704 N. DEARBORN— 25 rms., Dearborn-av., r. w. most rms.; price $4,500; ½ cash; barg.

FOR SALE—6 RM. FURN. FLAT; ROOMS rented; splendid location; reas. Dor. 2837.

5 RM. FLAT; INC. $75; RENT $45; PRICE $350. Mrs. Sweeney, 438 Webster-av.

PINE GROVE, 3603, 2D—$550 TAKES 5 R. inc. Nov. rent; gd. inc.; tms. Grace. 0287.

WELL FURN. 6 RM. APT., $800; ROOMERS pay entire rent. 818 Wilson, 2d west.

2600 HAMPDEN-CT., 2ND—COZY 6 RM. apt.; beau. loc.; $400 takes it. Linc. 2063.

23 RMS., 6 CAR GARAGE, 5 YR. L., $2,500 handles. Tessmer & Co., 1236 N. Clark.

BARG., $395. FURN. 6 RMS., PIANO, lamps, 2 rms. pay rent. 3042 Congress. 2d.

8 RM. HOUSE, FULLY FURN., NICE LOCA. exc. trans.; bargain. Tel. Bav. 2523.

WILL SELL CHEAP, BEAUT. 7 RM. APT., fine furn., to fam.; gd. inc. 2862 Bdwy., 2d.

4 RM. FURN. FLAT, ELEC. LIGHT; RENT $35; $185. 958 Wrightwood. Sup. 9234.

BMG. FLAT, 5 RMS., ST. EL.; RENT $57.50; nr. cor. Locust. $75 N. Wells, 2d.

ELEG. 4 RMS., S. P. BARG., RT. $75; WILL sell furn. sep. 4756 Malden, 3d.

15 ROOMS, STEAM HEAT, LONG LEASE, good income, best trans. Barg. Oak. 6004.

INSTRUCTION.

SYNCOPATE THE CHRISTENSEN WAY—Piano, sax., banjo, organ, etc. Christensen Schools, 20 E. Jackson, 526 S. Western, 958 Belmont, 718 W. 63d, 3943 W. Madison, 2300 S. Crawford, 2602 Milwaukee. Booklet free.

SCHOOL OF ENGLISH — ALL BRANCHES; foreigners and others. Morn., aft., eve. classes or priv. instr. Exp. teachers; reas. Hrs. 8-9. Rms. 400-2-4-6, 21 E. Van Buren.

NEVER TOO LATE TO LEARN—PRIVATE instruction, day or eve. in shorthand, bookkeeping, typewriting, spelling, arithmetic, penmanship. MYRTLE M. VOSS, 114 Auditorium Bldg. Wabash 3732, Harr. 2420.

MAN WANTS CONVERSATION LESSONS from university trained German. Address G 519, Tribune.

BERLITZ SCHOOL OF LANGUAGES. DAY and evening classes. Native teachers. Auditorium, 56 E. Congress-st. Harr. 0392.

EXPERIENCED TUTOR, LATIN, GREEK, high school subjects. Delaware 4479.

MUSICAL AND DRAMATIC.

WANTED — FOR AMATEUR ORCHESTRA, violin, saxophone and drum. Apply to Mr. Lloyd, 3659 Broadway.

DRUMMER, CAP. BEGINNER DES. CONNECtion prac. dance orch. Ph. Alb. 2689.

BILLIARDS AND BOWLING.

NEW AND USED BILLIARD TABLES— Low Prices. Easy Terms. KEEFE & HANER CO., 17 N. Wabash-av.

CAMERAS AND OPTICAL GOODS.

CAMERAS AND KODAKS BOUGHT, SOLD, AND EXCHANGED. CENTRAL CAMERA CO., 112 S. WABASH.

MUSICAL INSTRUMENTS.

Pianos and Players.

STEGER'S

GREAT FACTORY PIANO SALE. AMAZING VALUES.

Reductions from $125 to $350. NO MONEY DOWN—30 DAYS' FREE TRIAL. Used Bargains.

UPRIGHT PIANOS—$29, $37, $45, $80, $115, and up.

GRAND PIANOS—$235, $365, $458, $540, and up.

88-NOTE PLAYER PIANOS—$149, $170, $215, $278, and up.

PHONOGRAPHS — $14, $23, $37, $40, $47.50, and up.

TERMS: $1.00 per week and up.

Visit our Radio Dept. Zenith, Operadio, and Radiola Sets at lowest prices.

OPEN EVENINGS. STEGER & SONS PIANO MFG. CO., Northwest Corner Wabash and Jackson.

KIMBALL'S REAL PIANO BARGAINS.

Stark—Modern Upright, mahogany case, practically new	$290
Washburn — Medium size, modern design, mahogany finish	250
Reed Organ—Excellent buy in discontinued line	85
Kingsbury—$210 for a mahogany Upright, excellent tone, nearly new	210
Dunbar Grand—Modern design, apartment size, attractive mahogany case, special at	575

W. W. KIMBALL CO., 306 S. Wabash-av.

LYON & HEALY'S SPECIAL OFFER ON PIANOS!

1. Nothing down!
2. 3 years to pay!
3. 6 months' full exchange privilege!
4. Absolute guarantee!
5. Reduced prices!
6. Finest display in town!

Come in. Special bargains now offered. Exceptional pianos at big cuts in prices.

LYON & HEALY, Wabash-av. at Jackson-blvd.

100 USED PIANOS TO CLOSE OUT—ALL MAKES—FROM $75 UP— You will not be disappointed; it will mean a saving to you to see us before you buy. SCHULTZ PIANO CO., 2255 W. Madison-st. at Oakley-blvd. OPEN EVENINGS.

Ampico Reproducing Piano. A rare chance to buy an Ampico for almost half the regular price. Will include my Ampico roll library of 89 rolls, costing about $160. Beautiful walnut case. Make offer. A cash payment, balance time. REICHARDT PIANO CO., 1311 Milwaukee-av.

BEAUTIFUL SMALL GRAND, PLAIN COlonial mahogany case, satin finish, almost new, $550; terms, $35 cash and $15 per month. ADAM SCHAAF, 319-321 S. Wabash-av.

STEINWAY PLAYER PIANO, 88 NOTE, IN A1 condition; wonderful tone, including bench and rolls; $395; easy terms. ADAM SCHAAF, 319-321 S. Wabash-av.

MASON & HAMLIN USED UPRIGHT, PLAIN case; in first class condition; beautiful tone; $225; terms, $15 cash, $6 monthly. ADAM SCHAAF, 319-321 S. WABASH-AV.

WILL SELL AT ONCE FOR GOOD REASON my high grade player piano with 150 rolls, bench and cabinet, for $130. Will take terms from good people. 2918 Milwaukee-av., 1st floor.

FOR SALE—STORY & CLARK PLAYER, bench, cabinet and 70 rolls; cost $700; will sell for $395. Call evenings. 2333 Osgood-st., 2nd floor.

STEINWAY UPRIGHT, BEAUTIFUL MAH. case, without blemish, good as new; $500 for quick sale; terms. 218 S. Wabash, R. 201.

HIGH GRADE CONOVER PLAYER, WILL sell for $175; regular price $950; terms $10 mo. Carl Anderson, 36 S. State, R. 1224.

NEW BROWN MAH. 1924 MODEL WELTE Mignon elect. reproducing grand; reduced $1,000. Open eves. 4643 Sheridan-rd.

MASON & HAMLIN PIANO; EX. COND. Barg. 1st fl., 3945 N. Western-av.

CONOVER GRAND MAHOGANY; BARGAIN. Ph. Juniper 4169.

FINE UPRIGHT PIANO; MAH.; A1 COND.; bargain for cash. 2637 N. Troy, 1st.

FOR SALE—$125 TAKES UPRIGHT PIANO. Hyde Park 4239.

$800 PIANOLA PLAYER PIANO; MAH.; used 4 mo.; $395, terms. 4643 Sheridan.

CABLE UPR.; LIKE NEW; $500 VALUE; price $125. 4643 Sheridan. Open eves.

Talking Machines.

SONORA AND CHENEY. THE TWO BEST PHONOGRAPHS MADE. Buy a standard make. Only Sonora and Cheney dealer in Republic Building. Terms. F. S. SPOFFORD, 7th floor, 209 S. State.

VERY ATTRACTIVE QUEEN ANNE CONSOLE phonograph, inc. 20 records, $43. GATTONOLA CUT PRICE PHONO. CO., 73 N. State-st. Open Sat. eve.

FIVE MAHOG. VICTOR, BRUNSWICK AND Edison phonographs, ½ price. WILSON-BROADWAY MUSIC CO., 1142 Wilson-av.

BRUNSWICK PHONOGRAPH, NEW, $45; easy payments. WADE-TWICHELL CO., 311 S. Wabash-av., just south of Jackson.

Wind, String, Etc.

SPECIAL OFFER THIS WEEK ONLY ON slightly used saxophones and banjos. CHICAGO MUSICAL INSTRUMENT CO., 214 S. Wabash, 4th floor. Distribr. of Martin Band Ins. & Bacon Banjos.

FOR SALE—B FLAT TRUMPET CORNET and case, four plate finish, good cond.; bargain. Address H 455, Tribune.

CLOTHING, FURS, ETC.

WE MAKE TO ORDER AND REMODEL furs exactly the way YOU would like to have it done. Coats cleaned, glazed, relined, $20. Work called for. BLUMENFIELD'S FUR SHOP, 204 State-Lake Bldg. Dearborn 1253.

SILVER FOX. Finest quality, sample fur; first reasonable offer gets it. Ask for MR. KLEINMAN, Rm. 1103, 360 N. Michigan. Ph. State 8041.

ALMOST NEW ELEGANT FUR COATS—Sqr., Caracul, Seal. Prices $50-$250. We buy, sell, trade, and repair furs. Exchange Shop, 4706 Grand-blvd. Open Sunday eves.

WILL SELL MY SEAL SQUIRREL TR. coat very reasonable. Ask for MISS O'BRIEN'S coat at PETER'S FUR SHOP, 5115 Michigan-av. Phone Drexel 1756.

18 SAMPLE OVERCOATS, ALL WOOL, LATest styles, $16.75; also 15 men's suits, $14.75. 108 N. Dearborn, Room 314.

FUR EXCHANGE, 5450 MICHIGAN-AV. — Beaut. long car. and fox coat, $75; seal and squirl., $85; others, $50 up. Open eves.

WHOLESALE COATS — FUR TRIMMED cloth coats; also fur coats. Open Sat. till 5. 226 S. Market-st., Rm. 2.

SALESMEN'S SAMPLE LINE OF FUR coats, jackets, and cloth coats; also 175 dresses at less than wholesale. 305 S. Market.

USED COATS, CAR. AND FOX, $75; MINK, $100; car. jacket, $35; old furs in trade. Exchange Shop, 4706 Grand-blvd. Open 9-9.

SALE OF MANUFACTURERS' SAMPLES, ladies' and misses' coats. 327 W. Adams, 3d floor.

BRONZE CARACUL JACQUETTE, FOX COLlar, 36 or 38. Very reasonable. 1014 Stevens Bldg.

2 FUR TRIM. CLOTH COATS AND 1 FUR trim. suit, size 36-38, reas. Call 10-6. 4728 Ellis, Apt. 3.

SEAL COAT, NEVER WORN; FULL length. Bargain. Ardmore 3374.

GEN. HUDSON SEAL COAT, NEW LINING; bargain; good cond. Rogers Park 1892.

STUNNING LONG CARACUL COAT, FOX trim. Like new. Nevada 3116.

BEAUT. LONG SEAL COAT, SQUIRREL trim., like new; real barg. Ardmore 5585.

SEAL MINK TRIMMED COAT, VERY CHIC model, full length, reas. Drexel 6175.

LONG SEAL COAT, SQUIRREL TRIM; LATest model; perfect cond. Buck. 1410.

SCALES.

SCALES BOUGHT, SOLD, REPAIRED. 2438 N. Crawford. Tel. Albany 0005.

PRINTING, ENGRAVING, BINDING.

500 LETTERHEADS, ENVELOPES, CARDS, $2; quick serv. HICK & CO., 159 N. Wells.

TERMS OF SUBSCRIPTION OF THE TRIBUNE.

Orders for mail subscriptions must be accompanied by remittance to cover. Rates in Illinois [outside of Chicago], Indiana, Iowa, Michigan, and Wisconsin: Daily, without Sunday, one year, $6.00; six months, $3.50; three months, $1.25; two months, $1.00; one month, 50c. Daily, with Sunday, one year, $12.50; six months, $6.25; three months, $3.15. Sunday only, one year, $7.50; one month, $1.00.

Rates for subscriptions in postal zones 3 and 4 [measured from Chicago], outside of Illinois, Iowa, Indiana, Michigan and Wisconsin: Daily, without Sunday, one year, $7.50; one month, $1.00. Sunday only, one year, $7.50; one month, $1.00. Daily and Sunday, one year, $15.00; one month, $2.00.

Rates for subscriptions in zones 5, 6, 7, and 8 [measured from Chicago], Canada, Mexico and foreign: Daily, without Sunday, one year, $12.00; one month, $1.00. Sunday only, one year, $7.50; one month, $1.00. Daily and Sunday, one year, $19.50; one month, $3.50.

Give postoffice address in full, including county and state. Remit by express money order, draft, or in registered letter at our risk to The Tribune Company, Publisher, 7 South Dearborn street, Chicago. We cannot be responsible for currency sent through the mail.

MEMBER OF THE ASSOCIATED PRESS.

The Associated Press is exclusively entitled to the use for republication of all news dispatches credited to it or not otherwise credited to this paper, and also the local news published herein.

All rights of republication of special dispatches herein also are reserved.

Chicago Daily Tribune. THE WORLD'S GREATEST NEWSPAPER

FRIDAY, NOVEMBER 14, 1924.

Hundreds Visit Bier of Slain Gang Leader—Chicago to Have Largest Hotel in the World

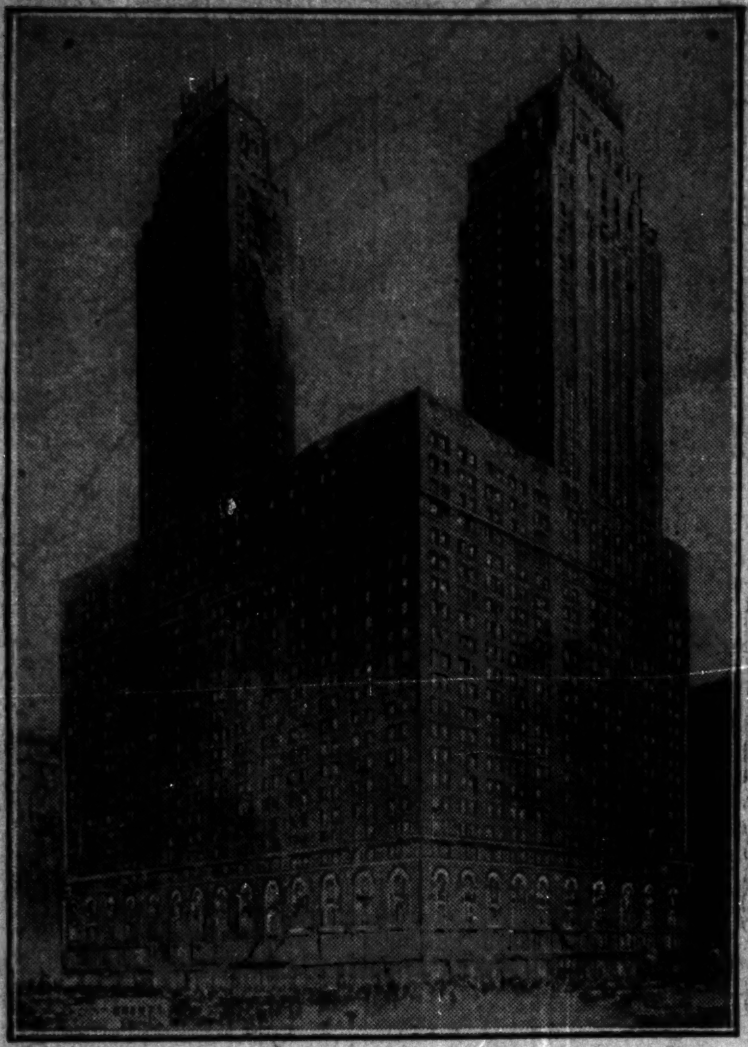

PLAN FOR MORRISON HOTEL. Two additions are to be made which will make it the tallest and largest in the world. Holabird and Roche are the architects.

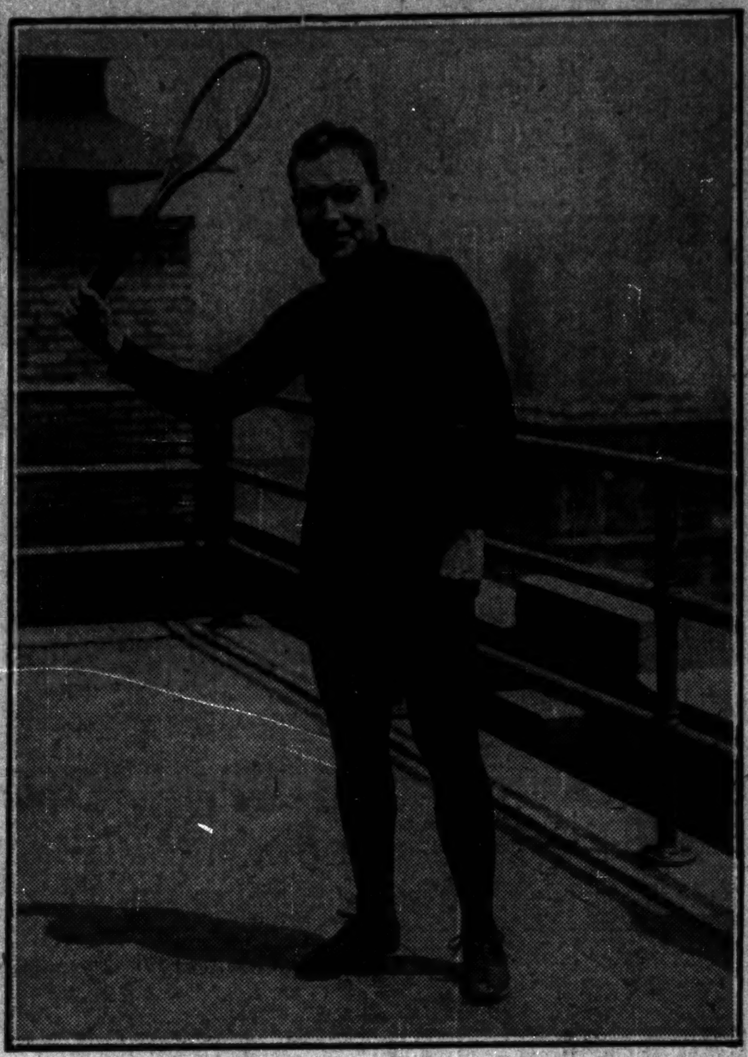

[Keystone Photo.]

JOHN D. JR. GOES IN FOR SPORT. Although he's just been defeated in an interclub squash tennis tilt, Mr. Rockefeller doesn't seem to be discouraged.

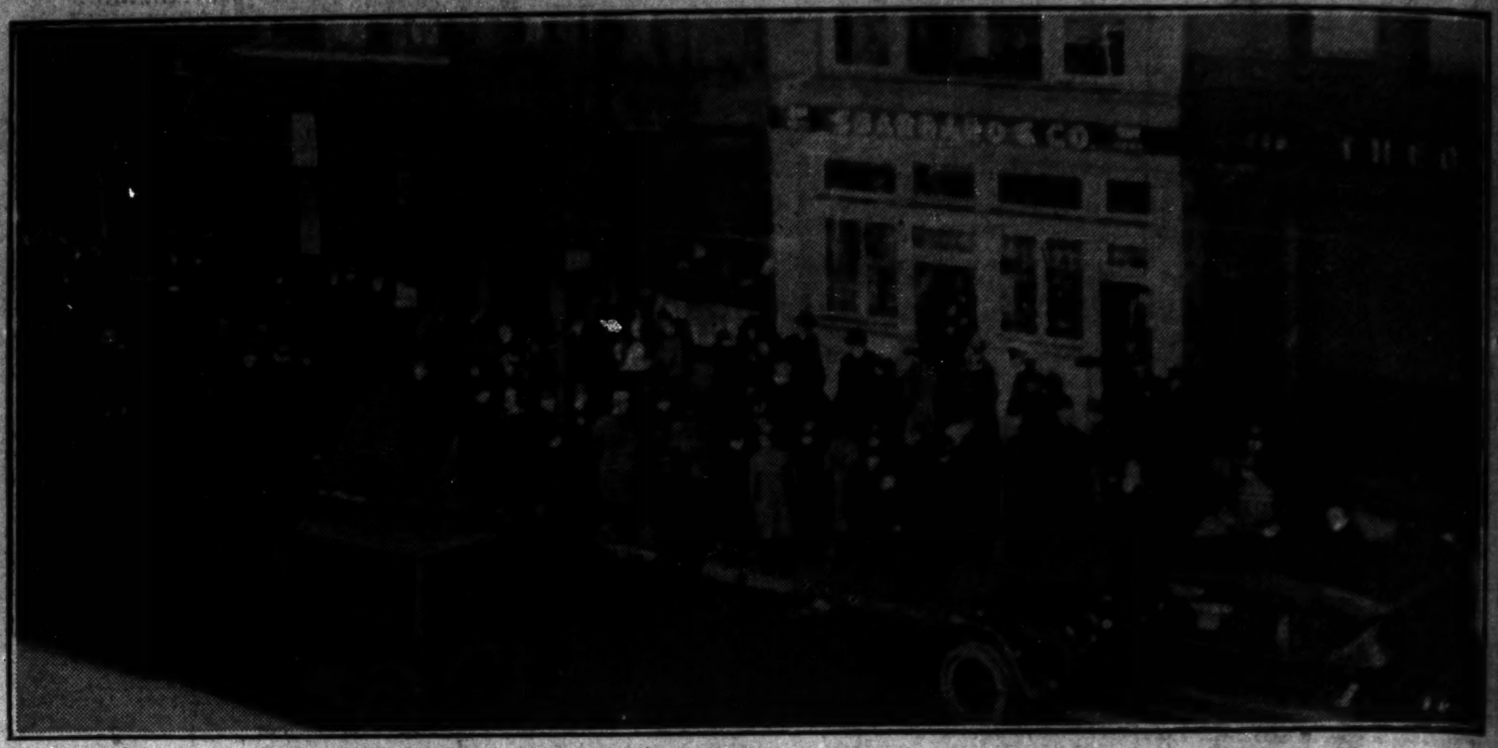

[TRIBUNE Photo.]

THRONG VISITS DEAN O'BANION'S BIER. North Wells, in the vicinity of the undertaking parlors in which the body of the slain gangster lay, was lined with folks last night. Some of them stood for hours in order that they might get a glimpse of the man whose murder police are trying to solve. (Story on page two.)

[TRIBUNE Photo.]

ITALIANS PAY LAST TRIBUTE TO LEADER. Michael Merlo, president of the Union of Sicilian societies, was buried yesterday while thousands of his followers did honor to his memory. The casket is being borne from his home, 443 Diversey boulevard. The funeral services were held at St. Clement's church. (Story on page two.)

CONQUERS T. B. Prof. Moellgaard of Copenhagen finds chemical slayer of tubercle bacilli. (Story on page one.)

[TRIBUNE Photo.]

FORT SHERIDAN'S NEW COMMANDER. Left to right: Lieut. W. B. Smith, Brig. Gen. Benj. A. Poore, who comes to Sheridan from Fort Sam Houston; and Col. Cromwell Stacey of Fort Sheridan staff. (Story on page twelve.)

[TRIBUNE Photo.]

DEFER ELECTION OF BISHOP KELLEY'S SUCCESSOR. Photo was taken at meeting here of the Catholic Church Extension society. Left to right, front row: Bishop Muldoon, Archbishop Messmer, Cardinal Mundelein, and Bishop Kelley, retiring head of society.

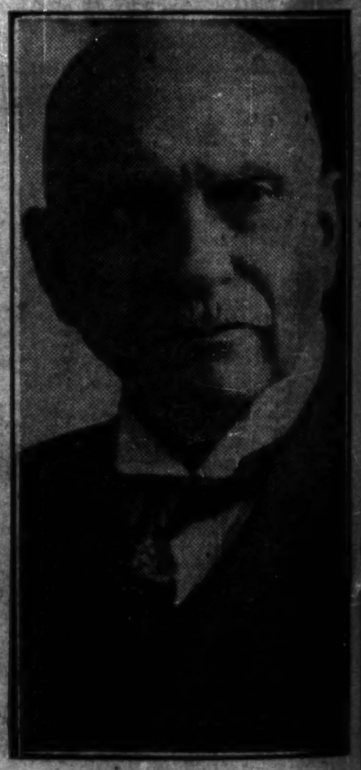

[Rowell Photo.]

HEADS DENTISTS. Dr. C. N. Johnson of Chicago made national president.

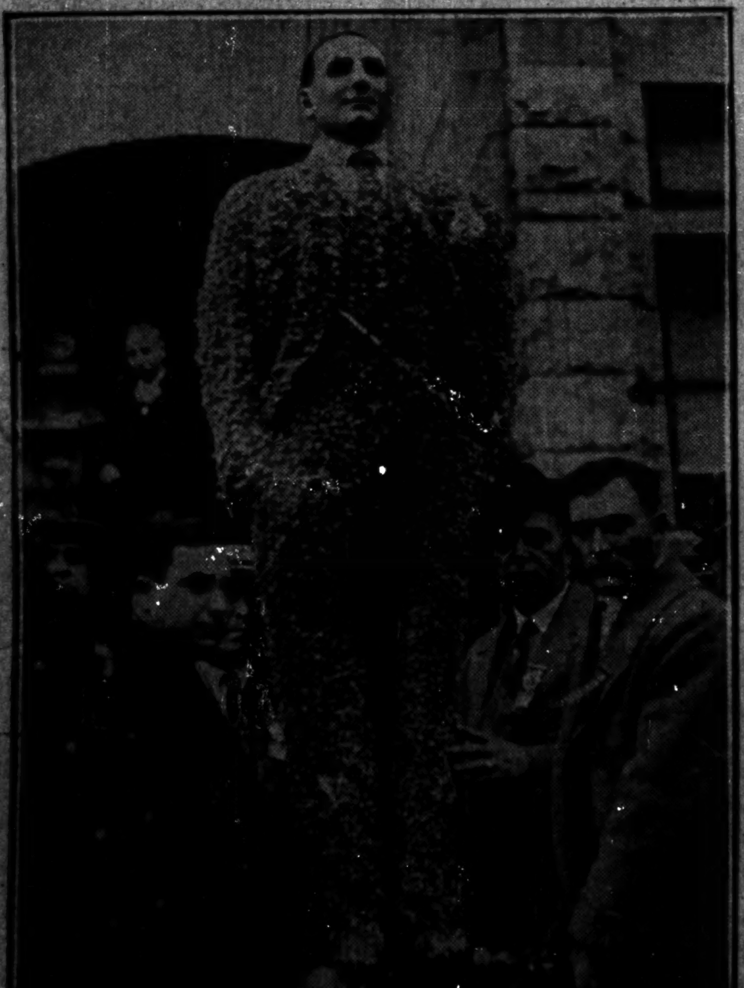

BURY MERLO LIKE A KING. This effigy of flowers and wax of Michael Merlo was borne alone in a limousine at the head of cortege of 100 cars at Italian leader's funeral.

[TRIBUNE Photo.] (Story on page two.)

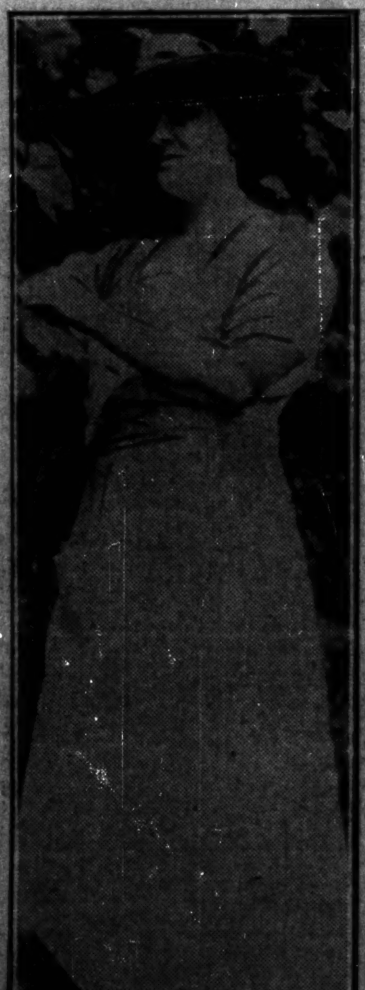

DISAPPEARS. Mrs. Jessie Ford, wife of wealthy Oak Park man, is missing in mystery. (Story on page four.)

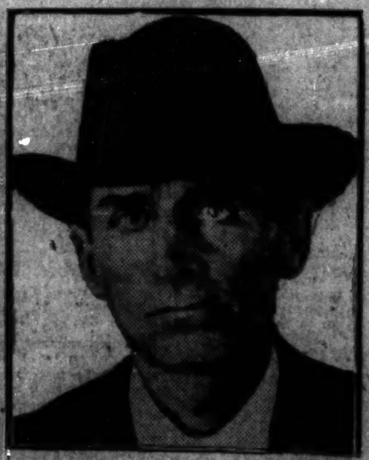

FEARS ASSASSINS. John Looney is afraid he will be killed on his return to Rock Island. (Story on page thirteen.)

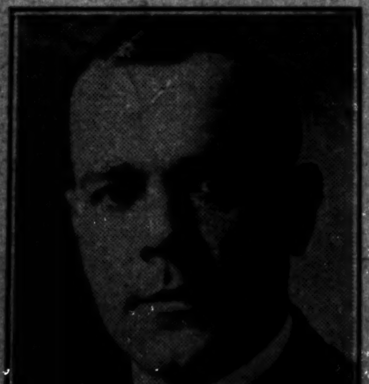

ALSO GONE. Former Detective Sergeant Thure Lindhe of Oak Park also vanishes. (Story on page four.)

[Pacific and Atlantic Photo.]

RUSSIA LISTENS TO THE RADIO. Kalenin, Russian leader, delivers political speech before All Russian Council of Soviets and it is sent out over the radio.

BATTLE TONIGHT. Eddie Shea, rugged west side fighter (at the left), will meet Abe Attel Goldstein (right), the world's bantamweight champion at East Chicago tonight.

[Underwood & Underwood Photo.] (Story on page twenty-[illegible].)